

# Ohio Fall Jersey Production Sale

Saturday, October 21, 2017 11:00 A.M.  
Wayne County Fairgrounds, Wooster, Ohio



## TERMS AND CONDITIONS FOR CONSIGNMENT SALES

*Adopted December 31, 2005 by the American Jersey Cattle Association*

**TERMS:** The terms of the sale are cash, check, or wire transfer for the full purchase price in U.S. funds on sale day. Parties unknown to the seller or sale management must furnish a statement or letter from his/her bank or a certified check. The seller, sponsor, or sale manager reserves the right to require payment by wire transfer, certified check, or in cash. If other arrangements for payment are made with the seller, a written agreement acknowledging such terms and signed by both parties must be filed with the sale clerk prior to release. All payments must be made to the sale clerk. No release will be given prior to a satisfactory settlement, whereupon a signed order from the clerk must be presented to the loading supervisor. Seller retains title until payment has been honored unless other arrangements are made. Buyers are entitled to warranties as listed below only after full compliance with these terms.

**SALE POSITIVE:** The highest bidder shall be the buyer. Every animal is pledged to absolute sale unless withdrawn for cause as determined by the sale manager. In case of dispute the animal shall again be put up for advance bids, and if there be no advance bid, the animal shall be sold to the person from whom the auctioneer accepted the last bid. If two or more claim the bid, the auctioneer shall indicate the party whose bid was recognized. Other claimants will be given an opportunity to increase the bid. Bidding directly or indirectly on an animal in which the bidder or any person for whom the bid is made has an ownership interest is prohibited unless the intention to bid is disclosed specific to each animal in the catalog or announced from the auction stand.

**CERTIFICATES OF REGISTRATION:** Certificates of registration or identification (whichever applies) showing transfer to the buyer on the records of the American Jersey Cattle Association will be furnished by the seller for each animal at no cost within a reasonable period of time. An animal may not be transferred back to the seller for a period of one year except at the discretion of the American Jersey Cattle Association. Registration certificates show registration on the records of the American Jersey Cattle Association, but are not documents of title.

**CATALOG INFORMATION:** The material in the sale catalog has been carefully edited. Any errors, omissions, or information noted after printing of the catalog will be announced from the auction stand. Such announcements will take precedence over printed matter in the catalog. In any event, neither the sponsor nor the sale manager shall be responsible for errors or omissions.

**RISK:** All animals are at the buyer's risk as soon as struck off, but will be cared for at no cost for 24 hours. Buyers must make arrangements for care of their purchases beyond the 24 hour period. Animals are solely at the seller's risk prior to being struck off, including that time while under the care and supervision of the sponsor or sale manager.

### WARRANTIES:

- (a) **Title.** The seller warrants clear title to the animal and other items sold and the right to sell the same.
- (b) **Breeding.** The seller guarantees his/her animals to be breeders, but not beyond the purchase price, with the following understanding:

**Males:** Should any bull within four months after the sale date or within four months after reaching the age of fourteen months, whichever is later, fail to prove a breeder after being used on a registered Jersey female known to be a breeder, the matter shall be reported in writing to the seller who shall have four months from the date the bull is returned to him/her to prove him to be a breeder, before refunding the full purchase amount or making other satisfactory settlement with the buyer.

**Females:** Any female that has freshened normally within ninety days prior to the date of sale is, by that fact, considered to be a breeder. Should any other female when fresh over ninety days fail to become pregnant within four months of the sale date, or if she is less than sixteen months old when sold fail to become pregnant by the time she reaches the age of twenty months, after having been bred to a registered Jersey bull known to be a breeder and after having been treated by a licensed veterinarian, the matter shall be reported in writing to the seller within 90 days of the applicable limit, and the seller shall then have the privilege for four months after receiving the animal to prove her a breeder before refunding the full purchase price or making other settlement satisfactory to the buyer. Females bred when sold and pronounced in calf are presumed to be pregnant, but pregnancy is not guaranteed unless so announced. The seller makes no warranty that pregnant females will deliver calves or that they will carry them full term. Superovulation or flushing of a female after the sale negates any breeding warranty. Unless notice has been given to the sale manager prior to sale date and is noted in the catalog or announced from the auction stand that a female has been superovulated or flushed prior to sale date, the seller warrants that such is not the case. For animals that have been superovulated or flushed, a complete record of all embryo transfer offspring, pregnancies, and frozen embryos by service sire are to be given to the sale manager.
- (c) **Embryos.** Only Grade 1 embryos collected and processed by an embryo transfer business (ETB) certified by the American Embryo Transfer Association (AETA) will be sold. Sale manager will have a copy of the Certificate of Embryo Recovery and Certificate of Freezing (AETA Forms A and C) before and during any sale.
- (d) **Choice of Pregnancy.** Should an animal chosen from a specified flush fail to meet the breeding warranties, or should an animal of the sex specified by the buyer not result from a specified flush, the buyer and seller will take the following steps:
  1. Seller will offer the choice of remaining animals from the specified flush, and/or
  2. Seller will offer the choice of another flush already implanted or of a future flush. If the buyer accepts the choice of a future flush, unless otherwise agreed no interest will be charged to the buyer, but payment schedules will remain the same.
  3. If neither of the above options are acceptable to the buyer, the seller will make full refund of all payments received.
- (e) **Limited Warranties.** The Seller makes no other warranties, express or implied, including without limitation, merchantability or fitness for a particular purpose. All warranties cease when an animal is resold or transferred by the original purchaser.

**HEALTH CERTIFICATE:** The seller will provide to the buyer an official health certificate for interstate shipment of each animal. No warranty is made as to the condition or health of the animal or the result of any future health test or as to the condition of an animal's udder following calving. Herd and/or area accreditation and certification status and calfhood vaccination status will be printed in the catalog or announced from the auction stand. Health tests and condition for export sales to foreign countries or states with special health requirements are the sole responsibility of the buyer unless otherwise announced from the auction stand or otherwise agreed prior to sale between the seller and the potential buyer.

**SHIPPING:** Assistance will be given in loading and shipping animals after the sale but no risk is assumed by anyone associated with the sale when such assistance is given. All costs, risks and responsibilities are borne by the buyer, and transportation charges on all animals subject to adjustment shall be paid by the buyer, unless other arrangements are made.

**ABSENTEE BIDDERS:** While it is preferable for prospective bidders to attend the sale in person, for the convenience of those not present, members of the sales force will represent you at the sale. Others handling bids for absentee buyers should identify themselves to the sponsor or sale manager before the sale to ensure that the terms of the sale are complied with. Any person handling a bid for an absentee buyer does so as agent only and is not responsible to the buyer for any animal he may purchase in that capacity.

**RESPONSIBILITY:** The seller is solely responsible for all warranties, as to animals or other property offered for sale. The sale manager, auctioneer and sponsor are acting as agents only and are not responsible for the title, condition, quality, fitness, or productiveness of any animals or other items sold.

Examination of all purchases should be made immediately after purchase, and any complaint must be reported to the sale manager before the close of the sale. Neither the sale manager, the sponsor, the seller, the auctioneer, nor anyone associated with the sale shall be responsible for accident, injury or property loss to anyone attending the sale. The sale manager, sponsor, and auctioneer shall not be liable for payment of the purchase price of any animal or other item sold. In submitting entries and/or selling animals or other items, the seller agrees to the terms and conditions set forth herein and assumes full responsibility of his or her animals.

**PENALTIES:** Violations of these terms and conditions shall be considered unethical sales practices and shall subject the violator to such penalties as may be imposed by the American Jersey Cattle Association.



OHIO FALL PRODUCTION SALE

# Ohio Fall Production Sale

Saturday, October 21, 2017 11:00 A.M.  
Wayne County Fairgrounds, Wooster, Ohio

## Sale Staff

Greg Lavan.....	JMS Manager .....	614/216-8838
Jason Robinson.....	Logistics and Onsite Auction Supervisor.....	614/216-5862
Ron Mosser .....	AJCA-NAJ Area Representative .....	614/264-0142
Drew Duncan.....	NAJ Assistant Manager.....	614/266-6916
Neal Smith.....	AJCA-NAJ Executive Secretary.....	209/988-0601
Erica Davis .....	Clerk .....	614/361-9716
Steve Andrews.....	Auctioneer.....	330/262-9186

Any member of the sale staff would be glad to handle your bids in complete confidence.

All animals tested for interstate shipment. All eligible animals are official calthood vaccinates, unless noted or announced. All animals have been tested for BVD-PI, tuberculosis, and brucellosis.

All milking cows will be tested for *Staph aureus* and *Mycoplasma* species.

Sale Headquarters  
**Rodeway Inn**  
 Wooster, Ohio  
*phone 330/262-5008 fax 330/262-5084*

**Directions to the fairgrounds:**  
Take Route 30 East to Route 3 North, fairgrounds is on the right.

GPS address: 199 Vanover Street Wooster, OH 44691

*Lunch will be served by Wayne County  
Jersey Breeders Association*



*Discover, Visa, MasterCard, and American Express accepted.*

*NOTICE TO ALL BIDDERS ON A CHANGE TO PAYMENT TERMS: Cash, Check, Debit Card, Visa, MasterCard, American Express or Discover accepted. 3% buyer's premium on all sales with 3% waived for cash or check.*

The pedigrees in this catalog are prepared by sale management using the most recent pedigree information available. Breeding and production information is provided to us by the consignors. Although information is verified to the best of sale management's knowledge, management can not guarantee against errors or omissions.

All announcements from the box on sale day, take precedence over printed materials.

Online catalog available at  
<http://JMS.USJersey.com>



**JMS**  
**Jersey Marketing Service**  
 6486 E. Main Street, Reynoldsburg, OH 43068  
 614.861.3636 Office 614.861.8040 fax  
 JMS@USJersey.com | <http://JMS.USJersey.com>

The American Jersey Cattle Association and National All-Jersey Inc., promote the use of authentic and unaltered photographic images of Jersey animals, and disapproves of the use of any photographic images that alter the body of the Jersey animal. The American Jersey Cattle Association therefore requests that all photographic images of Jersey animals submitted for publication in catalogs of Jersey Marketing Service contain no alterations to the body of the animal.

Despite its best efforts to ensure that only unaltered photographs of Jersey animals are used in this publication, the American Jersey Cattle Association cannot guarantee that every photographic image of a Jersey animal is authentic and unaltered.

# LOT 1 JX AHS AVON STACY {3} USA 067296341 GT

BORN 03/23/2017 P9 BBR 100  
 FEMALE EFI 5.3% AMERICAN ID 341 / 341  
 JH1C JH2F

CDCB GPTA 09/05/2017 ORECS 72%R 99%ILE  
 866M 41F 35P 442CM\$ 431NM\$ 403FM\$ 409GM\$  
 5.3PL 1.4LIV 1.5DPR 1.7CCR 2.9HCR 3.12SCS  
 AJCA 09/05/2017 GPTAT 69%R 1.2 GJUI 18.6 GJPI 65%R 131  
 ST SR DF RA RW RL FA FU  
 0.9 0.9 0.1 L0.6 0.4 P0.4 S0.5 1.6  
 RH RUW UC UD TP TL RTR RTS  
 1.2 0.1 0.4 S2.0 C0.3 L0.0

SISTER(S):  
 STACY VALENTINO SNICKERDOODLE 83%  
 2-07 305 2 15350 4.4 681 3.7 569 101DCR 1879C  
 AHS DAYBREAK 300  
 SELLING AS LOT 10

SIRE:  
 JX FARIA BROTHERS AVON {2}-ET  
 JE840003011609974 GT80K BBR 86 JH1F JH2F 14JE673  
 CDCB GPTA 08/08/2017 39DAUS 4HRDS 100%RIP  
 86%R 1711M -0.13% 56F 100%ILE  
 87%R -0.01% 61P 709CM\$ 689NM\$ 645FM\$ 628GM\$  
 7.8PL 3.0LIV 1.2DPR 2.5CCR 4.9HCR 2.85SCS  
 AJCA 08/08/2017 2DAUS  
 GPTAT 70%R 1.7 GJUI 31.5 GJPI 78%R 221

DAM:  
 STACY SHERRY ROCKET  
 USA 116828626  
 TATTOO C1 /  
 DHIA HERD # 31-85-0057 CONTROL # 45  
 2-01 298 2 14590 5.0 732 4.1 594 101DCR 1998C  
 3-01 305 2 17210 4.8 822 4.1 710 102DCR 2305C  
 4-01 305 3 20690 5.1 1059 3.8 791 99DCR 2737C  
 5-03 305 2 18610 5.7 1052 4.0 749 97DCR 2593C  
 6-05 305 2 17830 5.0 888 4.0 710 95DCR 2408C  
 7-05 289 2 19680 5.3 1046 4.0 783 93DCR 2711C  
 305 2X ME AVG 7L 17860M 890F 710P 2376C  
 2-07 87% 3-02 90% 6-10 92% 8-09 93%  
 ST SR DF RA RW RL FA FU RH RUW UC UD TP TL RTR RTS  
 35 37 48 24 36 24 35 42 35 45 28 15 37 26 37 24  
 PPA 337M 47F 50P / YD -533M -5F 4P  
 CDCB PTA 08/01/2017 5RECS 56%R 23%ILE  
 -404M -12F -5P 16CM\$ 6NM\$ -18FM\$ 37GM\$  
 1.4PL 0.0LIV 1.4DPR 1.8CCR 0.2HCR 3.04SCS  
 AJCA 08/01/2017 PTAT 47%R 0.6 JUI 1.2 JPI 47%R 4

SELLING OPEN

STEINER, AARON BREEDER & OWNER  
 BURBANK, OH  
 330-464-7272

ALL LYNNS LEGAL VISIONARY-ET  
 USA 117222740 GT50K BBR 100 JH1C JH2F 29JE3761  
 CDCB GPTA 08/08/2017 2808DAUS 418HRDS 13%RIP  
 99%R 1040M -0.05% 39F 78%ILE  
 99%R 0.04% 46P 504CM\$ 475NM\$ 409FM\$ 376GM\$  
 6.9PL -0.4LIV -1.8DPR 1.1CCR 4.5HCR 2.87SCS  
 AJCA 08/08/2017 1390DAUS  
 GPTAT 99%R 1.0 GJUI 14.9 GJPI 97%R 148  
 JX FARIA BROTHERS ACTION DEAN SMITH {1} 92%  
 JE840003001860402 GT50K BBR 74 JH1F JH2F  
 DHIA HERD # 74-97-4513 CONTROL # 507854  
 6-09 295 3 22340 4.9 1093 3.6 798 104DCR 2759C  
 7-11 305 2 29240 4.5 1309 3.5 1032 102DCR 3523C  
 9-00 275 2 19200 5.1 977 3.7 706 101DCR 2442C  
 10-02 305 2 22970 4.7 1091 3.5 810 101DCR 2800C  
 305 2X ME AVG 9L 25914M 1172F 905P 3079C  
 PPA 4892M 162F 141P / YD 4013M 175F 135P  
 CDCB GPTA 09/05/2017 5RECS 91%R 100%ILE  
 1839M 81F 64P 909CM\$ 886NM\$ 839FM\$ 784GM\$  
 10.3PL 4.9LIV 1.2DPR 1.4CCR 2.9HCR 2.74SCS  
 AJCA 09/05/2017 GPTAT 82%R 2.4 GJUI 36.4 GJPI 81%R 266

MASON LEMVIG JACINTO-ET  
 USA 112037374 GTHD BBR 100 JH1C JH2F 7JE667  
 CDCB GPTA 08/08/2017 10571DAUS 1328HRDS 3%RIP  
 99%R -174M 0.00% -7F 10%ILE  
 99%R 0.05% 3P 17CM\$ 13NM\$ 1FM\$ -5GM\$  
 1.2PL 1.3LIV -0.8DPR 0.8CCR 1.1HCR 3.30SCS  
 AJCA 08/08/2017 4807DAUS  
 GPTAT 99%R 0.3 GJUI 4.0 GJPI 99%R 0  
 SHERRY SHORTY ROCKET  
 USA 115674710  
 TATTOO S80 / S80  
 CDCB PTA 08/01/2017 ORECS 40%R 8%ILE  
 -562M -28F -19P -123CM\$ -123NM\$ -121FM\$ -30GM\$  
 0.2PL -2.0LIV 3.4DPR 2.4CCR -0.9HCR 2.90SCS  
 AJCA 08/01/2017 PTAT 37%R 0.1 JUI -0.9 JPI 38%R -29  
 SIRE: O.F. BARBER ROCKET GJPI -1 8%ILE

NEXT DAM:  
 PATSEYS SHORTY BARBER  
 SIRE: WF/L&M DUNCAN BARBER-ET GJPI -49 3%ILE  
 4TH DAM:  
 PATSEY TINA SOONER

# LOT 2 JX AHS VANDRELL 313 {3} USA 067296313 GT29K

BORN 09/18/2016 P9 BBR 100  
 FEMALE EFI 7.5% AMERICAN ID 313 / 313  
 JH1F JH2F

STEINER, AARON  
 BURBANK, OH  
 330-464-7272  
 BREEDER & OWNER

CDCB GPTA 09/05/2017 ORECS 73%R 99%ILE  
 747M 37F 33P 488CM\$ 469NM\$ 425FM\$ 407GM\$  
 6.8PL 2.9LIV 0.3DPR 1.2CCR 4.2HCR 2.93SCS  
 AJCA 09/05/2017 GPTAT 71%R 0.6 GJUI 5.2 GJPI 67%R 134  
 ST SR DF RA RW RL FA FU  
 -0.3 -0.3 -0.3 L0.9 -0.4 S0.7 L0.2 0.1  
 RH RUW UC UD TP TL RTR RTS  
 0.7 -0.2 0.0 S0.9 W0.7 L0.0

SELLING OPEN

**SIRE:**

JX FARIA BROTHERS VANDRELL {2}-ET  
 JE840003011609959 GT80K BBR 87 JH1F JH2F 1JE892  
 CDCB GPTA 08/08/2017 132DAUS 6HRDS 98%RIP  
 93%R 1685M -0.04% 71F 100%ILE  
 94%R 0.02% 65P 814CM\$ 783NM\$ 715FM\$ 709GM\$  
 8.4PL 3.8LIV 0.9DPR 3.0CCR 6.9HCR 2.76SCS  
 AJCA 08/08/2017 ODAUS  
 GPTAT 71%R 1.3 GJUI 16.8 GJPI 83%R 243

**DAM:**

PINE-TREE AHS EVO RHAPSODY  
 USA 067337233 GT13K BBR 100 JH1F JH2F  
 DHIA HERD # 31-85-0057 CONTROL # 233  
 PPA -1419M -31F -29P / YD -1935M -42F -42P  
 CDCB GPTA 09/05/2017 1RECS 78%R 69%ILE  
 7M 16F 8P 204CM\$ 189NM\$ 155FM\$ 134GM\$  
 3.7PL 0.9LIV -0.8DPR -0.9CCR 2.0HCR 2.94SCS  
 AJCA 09/05/2017 GPTAT 75%R 0.5 GJUI 7.4 GJPI 73%R 53

ALL LYNN'S LEGAL VISIONARY-ET  
 USA 117222740 GT50K BBR 100 JH1C JH2F 29JE3761  
 CDCB GPTA 08/08/2017 2808DAUS 418HRDS 13%RIP  
 99%R 1040M -0.05% 39F 78%ILE  
 99%R 0.04% 46P 504CM\$ 475NM\$ 409FM\$ 376GM\$  
 6.9PL -0.4LIV -1.8DPR 1.1CCR 4.5HCR 2.87SCS  
 AJCA 08/08/2017 1390DAUS  
 GPTAT 99%R 1.0 GJUI 14.9 GJPI 97%R 148

JX FARIA BROTHERS ACTION DEAN SMITH {1} 92%  
 JE840003001860402 GT50K BBR 74 JH1F JH2F  
 DHIA HERD # 74-97-4513 CONTROL # 507854  
 6-09 295 3 22340 4.9 1093 3.6 798 104DCR 2759C  
 7-11 305 2 29240 4.5 1309 3.5 1032 102DCR 3523C  
 9-00 275 2 19200 5.1 977 3.7 706 101DCR 2442C  
 10-02 305 2 22970 4.7 1091 3.5 810 101DCR 2800C  
 305 2X ME AVG 9L 25914M 1172F 905P 3079C  
 PPA 4892M 162F 141P / YD 4013M 175F 135P  
 CDCB GPTA 09/05/2017 5RECS 91%R 100%ILE  
 1839M 81F 64P 909CM\$ 886NM\$ 839FM\$ 784GM\$  
 10.3PL 4.9LIV 1.2DPR 1.4CCR 2.9HCR 2.74SCS  
 AJCA 09/05/2017 GPTAT 82%R 2.4 GJUI 36.4 GJPI 81%R 266

**DUTCH HOLLOW EVOLUTION**

USA 067184889 GT80K BBR 100 JH1F JH2F 1JE847  
 CDCB GPTA 08/08/2017 236DAUS 33HRDS 47%RIP  
 96%R 802M -0.06% 25F 55%ILE  
 96%R 0.01% 32P 403CM\$ 384NM\$ 342FM\$ 278GM\$  
 5.5PL 0.9LIV -2.0DPR -2.1CCR 1.9HCR 2.79SCS  
 AJCA 08/08/2017 36DAUS  
 GPTAT 86%R 1.3 GJUI 24.0 GJPI 89%R 122

**STACY HEADLINE RACHAEL**

90%  
 USA 067110850 GT8K BBR 100 JH1C JH2F  
 DHIA HERD # 31-85-0057 CONTROL # 50  
 2-00 305 2 11490 4.9 559 3.5 398 96DCR 1375C  
 3-00 305 2 14890 4.7 705 3.5 526 93DCR 1818C  
 305 2X ME AVG 2L 14998M 715F 527P 1822C  
 PPA -632M -63F -51P / YD -286M -54F -32P  
 CDCB GPTA 09/05/2017 3RECS 79%R 26%ILE  
 54M -6F -7P 9CM\$ 24NM\$ 60FM\$ 25GM\$  
 2.5PL 1.1LIV 0.8DPR 0.8CCR 0.4HCR 3.04SCS  
 AJCA 09/05/2017 GPTAT 79%R 0.3 GJUI 0.8 GJPI 74%R -2  
 SIRE: SCHULTZ RESCUE HEADLINE GJPI 61 29%ILE

**SISTER(S):**

STACY VALENTINO SNICKERDOODLE 83%  
 2-07 305 2 15350 4.4 681 3.7 569 101DCR 1879C  
 AHS DAYBREAK 300  
 SELLING AS LOT 10  
 JX AHS AVON STACY {3}  
 SELLING AS LOT 1

**NEXT DAM:**

STACY SHERRY ROCKET 93%  
 4-01 305 3 20690 5.1 1059 3.8 791 99DCR 2737C  
 SIRE: LAMON LEMVIG JACINTO-ET GJPI 0 10%ILE

**4TH DAM:**

SHERRY SHORTY ROCKET

# LOT 3 AHS RAPTOR RHODA 312 USA 067296312 GT29K

BORN 09/06/2016 P9 BBR 100  
 FEMALE EFI 9.1% AMERICAN ID 312 / 312  
 JH1F JH2F

STEINER, AARON  
 BURBANK, OH  
 330-464-7272

BREEDER & OWNER

CDCB GPTA 09/05/2017 ORECS 71%R 99%ILE  
 752M 37F 24P 434CM\$ 425NM\$ 406FM\$ 351GM\$  
 6.4PL 0.5LIV -0.4DPR -0.6CCR 1.9HCR 2.78SCS  
 AJCA 09/05/2017 GPTAT 73%R 0.9 GJUI 7.4 GJPI 66%R 114  
 ST SR DF RA RW RL FA FU  
 -0.3 -0.4 0.6 L0.4 -0.2 P0.5 S0.6 0.9  
 RH RUW UC UD TP TL RTR RTS  
 0.7 0.4 0.0 S0.8 W0.1 L0.3

GOLDUST VALENTINO LAYNE-ET  
 USA 117432987 GT50K BBR 100 JH1F JH2F 11JE1122  
 CDCB GPTA 08/08/2017 4791DAUS 212HRDS 29%RIP  
 99%R 309M 0.06% 28F 45%ILE  
 99%R 0.01% 13P 337CM\$ 327NM\$ 304FM\$ 265GM\$  
 5.9PL 2.4LIV 0.2DPR -0.5CCR 1.6HCR 2.83SCS  
 AJCA 08/08/2017 2681DAUS  
 GPTAT 99%R 0.3 GJUI 11.4 GJPI 97%R 94

SELLING OPEN

SIRE:  
 CLARESHOE PINE-TREE RAPTOR  
 USA 067110869 GT80K BBR 100 JH1F JH2F 1JE906  
 CDCB GPTA 08/08/2017  
 75%R 407M 0.07% 33F 53%ILE  
 76%R 0.04% 22P 383CM\$ 365NM\$ 325FM\$ 305GM\$  
 5.6PL 2.0LIV 0.1DPR -0.4CCR 2.3HCR 2.92SCS  
 AJCA 08/08/2017 0DAUS  
 GPTAT 76%R 0.6 GJUI 6.5 GJPI 71%R 101

CLARESHOE ZUMA ROSEBUSH 90%  
 USA 067451331 GT8K BBR 100 JH1F JH2F  
 TATTOO / Z331  
 DHIA HERD # 31-85-0561 CONTROL # 1331  
 1-10 305 3 17400 5.3 925 3.8 659 98DCR 2280C  
 305 2X ME AVG 2L 18173M 1028F 682P 2358C  
 PPA -981M 18F -18P / YD -888M 53F -9P  
 CDCB GPTA 09/05/2017 2RECS 79%R 95%ILE  
 64M 28F 16P 361CM\$ 334NM\$ 273FM\$ 296GM\$  
 5.1PL 0.5LIV 0.2DPR 1.0CCR 2.3HCR 2.875SCS  
 AJCA 09/05/2017 GPTAT 77%R 0.7 GJUI 10.9 GJPI 73%R 102

DAM:  
 VAN DE AHS SAMSON RHODA  
 USA 067337223 GT13K BBR 100 JH1C JH2F  
 DHIA HERD # 31-85-0057 CONTROL # 223  
 1-11 305 2 14080 4.9 690 3.7 514 95DCR 1777C  
 305 2X ME AVG 1L 18559M 889F 675P 2334C  
 2-02 84%  
 ST SR DF RA RW RL FA FU RH RUW UC UD TP TL RTR RTS  
 36 40 36 25 35 24 43 36 41 38 27 36 39 16 33 26  
 PPA -265M 9F -3P / YD -290M 4F -6P  
 CDCB GPTA 09/05/2017 1RECS 79%R 82%ILE  
 -191M 12F 0P 261CM\$ 245NM\$ 209FM\$ 205GM\$  
 5.4PL -0.1LIV -0.1DPR 0.7CCR 2.3HCR 2.75SCS  
 AJCA 09/05/2017 GPTAT 79%R 1.6 GJUI 22.3 GJPI 74%R 75  
 SISTER(S):  
 JX AHS CARCETTI CAROL {4} 82%

DP VALENTINO SAMSON  
 USA 067106977 GT50K BBR 100 JH1F JH2F 14JE576  
 CDCB GPTA 08/08/2017 740DAUS 251HRDS 26%RIP  
 98%R 810M 0.00% 38F 44%ILE  
 98%R 0.00% 28P 319CM\$ 309NM\$ 287FM\$ 192GM\$  
 2.2PL 1.4LIV -3.5DPR -2.6CCR 0.5HCR 2.90SCS  
 AJCA 08/08/2017 537DAUS  
 GPTAT 98%R 2.2 GJUI 24.2 GJPI 94%R 93  
 VAN DE CELEBRITY SCAMP RASCAL 83%  
 USA 067541124  
 DHIA HERD # 31-85-0057 CONTROL # 1124  
 1-09 298 2 11190 5.1 575 3.8 420 99DCR 1453C  
 2-09 290 2 12930 5.6 730 4.0 523 100DCR 1811C  
 3-09 305 2 13260 5.6 749 4.1 545 84DCR 1887C  
 4-08 305 2 11650 5.2 600 4.1 476 98DCR 1622C  
 5-09 305 2 14490 5.1 735 4.0 578 95DCR 1979C  
 305 2X ME AVG 6L 14063M 741F 555P 1914C  
 PPA -3360M -97F -96P / YD -2463M -52F -66P  
 CDCB PTA 08/01/2017 5RECS 60%R 18%ILE  
 -1052M -16F -28P -12CM\$ -22NM\$ -46FM\$ 30GM\$  
 3.6PL -2.2LIV 2.4DPR 2.8CCR 2.3HCR 2.85SCS  
 AJCA 08/01/2017 PTAT 55%R 0.5 JUI 12.5 JPI 50%R -4  
 SIRE: GALAXIES CELEBRITY-ET GJPI 42 15%ILE

SISTER(S):  
 VAN DE EVAN SCAMP ELSIE 86%  
 6-09 305 2 16290 5.3 869 4.1 674 100DCR 2328C  
 VAN DE JEVON SCAMP VAMP 90%  
 6-09 305 2 16870 6.4 1083 4.2 702 100DCR 2432C

NEXT DAM:  
 LYNDES HOT IMP SCAMP 88%  
 7-03 305 2 15700 5.8 918 4.0 634 100DCR 2195C  
 SIRE: ISDK JAS HOT GJPI 15 13%ILE

4TH DAM:  
 LYNDES BERRETTA IRINA IMP 86%  
 2-09 298 2 13680 5.1 703 3.8 513 93DCR 1775C

# LOT 4 JX AHS CRUISER CHARMED 333 {5} USA 067296333 GT

BORN 01/19/2017 P2 BBR 100  
 FEMALE EFI 6.5% AMERICAN ID 333 / 333  
 JH1F JH2F

STEINER, AARON  
 BURBANK, OH  
 330-464-7272  
 BREEDER & OWNER

CDCB GPTA 09/05/2017 ORECS 70%R 78%ILE  
 519M 26F 24P 233CM\$ 225NM\$ 203FM\$ 190GM\$  
 1.6PL 1.2LIV -0.5DPR -0.2CCR 0.7HCR 3.18SCS  
 AJCA 09/05/2017 GPTAT 70%R 0.5 GJUI 2.3 GJPI 65%R 63  
 ST SR DF RA RW RL FA FU  
 1.4 -0.3 0.6 L1.6 -0.4 S0.5 S0.2 -0.4  
 RH RUW UC UD TP TL RTR RTS  
 0.7 0.4 -0.3 S0.6 C0.0 L0.0

SELLING OPEN

**SIRE:**

JX AHLEM BADGER CRUISER {4}-ET  
 USA 074067453 GT99K BBR 100 JH1F JH2F 1JE934  
 CDCB GPTA 08/08/2017  
 75%R 664M 0.11% 54F 57%ILE  
 76%R 0.02% 26P 398CM\$ 388NM\$ 364FM\$ 333GM\$  
 3.5PL 1.4LIV -0.5DPR 1.0CCR 2.6HCR 2.98SCS  
 AJCA 08/08/2017 ODAUS  
 GPTAT 75%R 1.1 GJUI 10.1 GJPI 70%R 111

**DAM:**

CLARESHOE KYROS CHARMED {6}  
 USA 067451346  
 TATTOO / Z346  
 DHIA HERD # 31-85-0057 CONTROL # 1346  
 2-00 303 2 17500 4.9 849 3.9 684 96DCR 2309C  
 3-00 305 2 11690 5.1 601 4.0 468 96DCR 1612C  
 305 2X ME AVG 2L 16924M 840F 672P 2277C  
 3-06 87% 4-01 91%  
 ST SR DF RA RW RL FA FU RH RUW UC UD TP TL RTR RTS  
 42 35 38 21 37 31 30 29 47 48 31 24 36 25 38 31  
 PPA -45M -3F 24P / YD -89M -8F 17P  
 CDCB PTA 08/01/2017 3RECS 56%R 15%ILE  
 -84M -6F 4P -40CM\$ -46NM\$ -62FM\$ -77GM\$  
 -0.6PL -0.4LIV -1.6DPR -1.6CCR -1.1HCR 3.14SCS  
 PA TYPE 0.1 JUI JPI 37%R -27

JX FARIA BROTHERS BADGER {3}  
 JE840003011199089 GT50K BBR 93 JH1F JH2F 1JE862  
 CDCB GPTA 08/08/2017 2785DAUS 37HRDS 92%RIP  
 99%R 704M -0.02% 29F 21%ILE  
 99%R -0.03% 18P 192CM\$ 188NM\$ 183FM\$ 65GM\$  
 2.6PL -0.4LIV -4.5DPR -1.2CCR 4.3HCR 2.74SCS  
 AJCA 08/08/2017 115DAUS  
 GPTAT 91%R 0.3 GJUI 5.2 GJPI 91%R 51

AHLEM RENEGADE CAROL 38649-ET 91%  
 USA 070951141 GT8K BBR 100 JH1C JH2F  
 TATTOO / L8649  
 DHIA HERD # 93-24-0224 CONTROL # 38649  
 1-09 305 2 15840 5.7 896 3.9 619 97DCR 2142C  
 2-11 305 3 20820 5.8 1207 3.9 804 96DCR 2782C  
 4-03 305 3 22610 5.5 1240 3.8 870 93DCR 3011C  
 305 2X ME AVG 3L 20675M 1164F 808P 2796C  
 PPA 548M 228F 62P / YD -106M 136F 29P  
 CDCB GPTA 09/05/2017 3RECS 82%R 99%ILE  
 -76M 57F 14P 464CM\$ 440NM\$ 382FM\$ 416GM\$  
 4.5PL 1.8LIV 1.2DPR 1.7CCR 0.9HCR 3.06SCS  
 AJCA 09/05/2017 GPTAT 80%R 1.7 GJUI 24.2 GJPI 76%R 130

**SUNSET CANYON KYROS-ET**

USA 114704155 GT50K BBR 100 JH1F JH2F 7JE865  
 CDCB GPTA 08/08/2017 4200DAUS 781HRDS 9%RIP  
 99%R 452M -0.03% 16F 12%ILE  
 99%R 0.00% 17P 28CM\$ 27NM\$ 23FM\$ -74GM\$  
 -1.5PL -0.6LIV -4.5DPR -4.0CCR -1.9HCR 3.17SCS  
 AJCA 08/08/2017 1334DAUS  
 GPTAT 99%R 0.6 GJUI 1.1 GJPI 99%R -2

**CLARESHOE IATOLA CHECKMATE {5}**

79%  
 USA 067032919  
 DHIA HERD # 31-15-1193 CONTROL # 919  
 1-11 305 2 10860 4.4 481 3.7 397 96DCR 1320C  
 3-00 269 2 13060 4.3 567 3.7 477 96DCR 1569C  
 3-11 305 2 11390 4.7 538 3.7 420 98DCR 1443C  
 5-02 304 2 11190 4.0 447 3.6 401 98DCR 1272C  
 305 2X ME AVG 5L 13042M 569F 478P 1573C  
 PPA -2575M -107F -75P / YD -1526M -81F -47P  
 CDCB PTA 08/01/2017 5RECS 60%R 5%ILE  
 -648M -34F -20P -186CM\$ -185NM\$ -183FM\$ -127GM\$  
 -0.6PL -0.4LIV 1.6DPR 1.2CCR 0.1HCR 3.01SCS  
 AJCA 08/01/2017 PTAT 50%R -0.5 JUI 1.1 JPI 50%R -51  
 SIRE: SC GOLD DUST PARAMOUNT IATOLA-ET GJPI 24 14%ILE

**SISTER(S):**

CLARESHOE BLADE CHAL {5} 85%  
 3-11 296 2 17970 4.4 787 3.7 668 97DCR 2187C

**NEXT DAM:**

CLARESHOE MELVIN CHELSY {4} 78%  
 3-11 305 2 18130 4.1 744 3.5 638 94DCR 2075C  
 SIRE: CLOVER FARMS MELVIN-ET GJPI -45 4%ILE

**4TH DAM:**

CLARESHOE TOPAZ CHRISTY {3} 82%  
 4-00 270 2 15000 4.1 622 3.5 530 90DCR 1685C



HI-LAND ZIPPER FLUFFY, VG-84%  
DAM OF LOT 5

**LOT 5 PINE-TREE AHS LEMONHEAD 281-ET USA 067225281 GT29K**

BORN 01/19/2016 P8 BBR 100  
FEMALE EFI 7.9% AMERICAN ID 281 / 281  
JH1F JH2F

STEINER, AARON OWNER  
BURBANK, OH  
330-464-7272

CDCB GPTA 09/05/2017 ORECS 72%R 97%ILE  
46M 42F 20P 380CM\$ 352NM\$ 286FM\$ 336GM\$  
3.6PL 1.0LIV 0.8DPR 2.5CCR 1.1HCR 3.04SCS  
AJCA 09/05/2017 GPTAT 73%R 0.9 GJUI 10.7 GJPI 66%R 104  
ST SR DF RA RW RL FA FU  
0.6 0.0 0.1 H0.4 0.3 P0.4 S0.4 1.5  
RH RUW UC UD TP TL RTR RTS  
1.4 0.1 -0.7 S1.6 W0.7 L0.5

STEINER, MATTHEW BREEDER  
MARSHALLVILLE, OH

BRED: 05/06/2017 DUE: 02/09/2018 TO  
CO-OP AD WORLD CUP {5}-ET  
JE840003126073776 1JE935  
CDCB GPTA 08/08/2017  
74%R 595M 0.14% 56F 96%ILE  
75%R 0.11% 42P 672CM\$ 628NM\$ 526FM\$ 586GM\$  
7.6PL 2.0LIV 1.4DPR 3.4CCR 4.7HCR 2.83SCS  
AJCA 08/08/2017 ODAUS  
GPTAT 74%R 1.5 GJUI 20.6 GJPI 69%R 197

BROTHER(S):  
HI-LAND PAUL FEARLESS AT ACCELERATED GENETICS  
GJPI 96 44%ILE  
PINE-TREE PHARO 1ST DYNASTY-ET AT SELECT SIRE  
GJPI 123 62%ILE  
PINE-TREE REGAL FOREBEARS-ET AT ALTA GENETICS  
GJPI 122 66%ILE  
PINE-TREE REGENCY FOCUS-ET AT ACCELERATED GENETICS  
GJPI 121 55%ILE  
PINE-TREE REGENCY FICKLE-ET AT ACCELERATED GENETICS  
GJPI 123 61%ILE  
JX PINE-TREE AHS MARLO FALLS {3}-ET AT HOLLAND GENETICS  
GJPI 157 90%ILE

DP VALENTINO SAMSON  
USA 067106977 GT50K BBR 100 JH1F JH2F 14JE576  
CDCB GPTA 08/08/2017 740DAUS 251HRDS 26%RIP  
98%R 810M 0.00% 38F 44%ILE  
98%R 0.00% 28P 319CM\$ 309NM\$ 287FM\$ 192GM\$  
2.2PL 1.4LIV -3.5DPR -2.6CCR 0.5HCR 2.90SCS  
AJCA 08/08/2017 537DAUS  
GPTAT 98%R 2.2 GJUI 24.2 GJPI 94%R 93  
STEINHAUERS RENEGADE LEMONPIE-ET 88%  
USA 117255575 GT3K BBR 100 JH1F  
TATTOO S603 / S603  
DHIA HERD # 35-59-1096 CONTROL # 603  
2-00 305 2 14420 4.9 705 4.0 572 97DCR 1923C  
3-00 305 2 15690 5.0 785 4.0 635 98DCR 2139C  
305 2X ME AVG 3L 16501M 810F 621P 2089C  
PPA -64M 45F 13P / YD -166M 33F 7P  
CDCB GPTA 09/05/2017 3RECS 78%R 67%ILE  
140M 26F 14P 197CM\$ 183NM\$ 150FM\$ 207GM\$  
0.2PL -0.5LIV 1.3DPR 1.4CCR 0.5HCR 3.05SCS  
AJCA 09/05/2017 GPTAT 79%R 1.3 GJUI 12.2 GJPI 73%R 64

SISTER(S):  
HI-LAND GALVANIZE FLUFF 80%  
2-11 305 2 22620 5.4 1231 3.8 867 98DCR 3000C  
RANKS ON THE TOP 1-1/2% LIST FOR JPI  
PINE-TREE FORMIDABLE FANNY-ET 86%  
PINE-TREE LEXICON FELICITY-ET 80%  
PINE-TREE LEXICON FRIENDLY-ET 83%  
PINE-TREE LEXICON FEATHER-ET 82%  
PINE-TREE LEXICON FROSTY-ET 86%  
RANKS ON THE TOP 1-1/2% LIST FOR JPI  
PINE-TREE FORMIDABLE FLURRY-ET 82%  
RANKS ON THE TOP 1-1/2% LIST FOR JPI  
PINE-TREE FORMIDABLE FAYE-ET 83%  
PINE-TREE PRIMERO FLUFFY-ET 83%  
PINE-TREE PRIMERO FIRST-ET 83%  
PINE-TREE PRIMERO FLUFFY-ET 83%  
PINE-TREE PRIMERO FLOWER-ET 83%

SUNRISE/HACKLINE BUNGY ZIPPER  
USA 067039609 GT50K BBR 100 JH1F JH2F 7JE1046  
CDCB GPTA 08/08/2017 784DAUS 172HRDS 31%RIP  
98%R 720M 0.00% 34F 31%ILE  
98%R 0.03% 32P 274CM\$ 261NM\$ 230FM\$ 295GM\$  
1.0PL -0.6LIV 2.0DPR 2.7CCR 2.5HCR 3.16SCS  
AJCA 08/08/2017 222DAUS  
GPTAT 95%R -0.3 GJUI -7.5 GJPI 92%R 80  
HI-LAND ALLSTAR FALLS 73%  
USA 067075482  
DHIA HERD # 21-55-0454 CONTROL # 5482  
2-00 305 2 14720 6.0 878 3.9 567 96DCR 1962C  
305 2X ME AVG 2L 16340M 956F 646P 2238C  
PPA -2665M -13F -45P / YD -2287M -6F -45P  
CDCB PTA 08/01/2017 2RECS 64%R 37%ILE  
-444M 28F -4P 92CM\$ 76NM\$ 38FM\$ 41GM\$  
0.6PL -0.5LIV -1.0DPR -0.6CCR -0.8HCR 2.97SCS  
AJCA 08/01/2017 PTAT 49%R -0.5 JUI -3.9 JPI 51%R 14  
SIRE: SUNSET CANYON ANTHEMS ALLSTAR-ET GJPI 83 36%ILE

SIRE:  
STEINHAUERS SAMSON LEMONHEAD  
USA 118662185 GT80K BBR 100 JH1F JH2F 14JE670  
CDCB GPTA 08/08/2017  
75%R 441M 0.11% 42F 53%ILE  
76%R 0.05% 26P 396CM\$ 374NM\$ 325FM\$ 340GM\$  
3.4PL 1.5LIV 0.3DPR 1.3CCR 1.0HCR 2.97SCS  
AJCA 08/08/2017 2DAUS  
GPTAT 78%R 1.9 GJUI 20.9 GJPI 71%R 118

DAM:  
HI-LAND ZIPPER FLUFFY  
USA 067146606 GT8K BBR 100 JH1F JH2F  
TATTOO F606 /  
DHIA HERD # 31-85-0561 CONTROL # 6606

2-00 291 2 20730 5.6 1161 3.6 750 92DCR 2593C  
3-00 305 3 21230 5.7 1208 3.7 779 91DCR 2694C  
305 2X ME AVG 2L 24516M 1373F 896P 3100C

SISTER(S):  
HI-LAND MILITIA FRIG 90%  
3-00 305 2 20410 4.9 1004 3.5 724 96DCR 2503C

2-03 76% 3-07 84%  
ST SR DF RA RW RL FA FU RH RUW UC UD TP TL RTR RTS  
37 39 37 27 34 20 34 29 40 37 29 19 31 29 29 34

NEXT DAM:  
HI-LAND BOLD DANIEL FRIGATE 87%  
6-07 305 2 23030 4.8 1112 3.4 786 97DCR 2715C  
SIRE: MVF BOLD VENTURE DANIEL GJPI 2 14%ILE

PPA 2995M 244F 137P / YD 2072M 204F 104P  
CDCB GPTA 09/05/2017 2RECS 85%R 95%ILE  
383M 53F 22P 348CM\$ 334NM\$ 299FM\$ 307GM\$  
2.3PL 0.1LIV 0.0DPR 1.4CCR 2.0HCR 3.06SCS  
AJCA 09/05/2017 GPTAT 77%R 0.4 GJUI 1.5 GJPI 77%R 91

4TH DAM:  
HI-LAND AINGE FRAZZLE 90%  
3-11 305 2 19510 4.7 919 3.5 679 93DCR 2346C



# LOT 6 AHS VINKA 287 USA 067225287 GT29K

BORN 02/16/2016 P4 BBR 100  
 FEMALE EFI 7.7% AMERICAN ID 287 / 287  
 JH1F JH2F

CDCB GPTA 09/05/2017 ORECS 74%R 91%ILE  
 414M 28F 18P 304CM\$ 292NM\$ 264FM\$ 254GM\$  
 4.5PL 2.0LIV 1.0DPR 0.0CCR 0.1HCR 2.92SCS  
 AJCA 09/05/2017 GPTAT 74%R -0.2 GJUI -5.1 GJPI 69%R 73  
 ST SR DF RA RW RL FA FU  
 0.0 0.3 -0.5 L1.3 0.1 S0.0 S0.0 -0.2  
 RH RUW UC UD TP TL RTR RTS  
 -0.3 -0.4 -0.5 S0.0 W1.3 L0.1

BRED: 03/19/2017 DUE: 12/23/2017 TO  
 SEXING FASTRACK VINKA  
 JE840003010347693 151JE24  
 CDCB GPTA 08/08/2017 205DAUS 21HRDS 93%RIP  
 95%R 425M 0.11% 44F 80%ILE  
 95%R 0.02% 21P 502CM\$ 486NM\$ 451FM\$ 423GM\$  
 7.6PL 3.6LIV 1.0DPR 1.1CCR 0.6HCR 2.92SCS  
 AJCA 08/08/2017 85DAUS  
 GPTAT 90%R 0.7 GJUI 12.5 GJPI 87%R 129

SIRE:  
 SEXING FASTRACK VINKA  
 JE840003010347693 GT80K BBR 100 JH1F JH2F 151JE24  
 CDCB GPTA 08/08/2017 205DAUS 21HRDS 93%RIP  
 95%R 425M 0.11% 44F 80%ILE  
 95%R 0.02% 21P 502CM\$ 486NM\$ 451FM\$ 423GM\$  
 7.6PL 3.6LIV 1.0DPR 1.1CCR 0.6HCR 2.92SCS  
 AJCA 08/08/2017 85DAUS  
 GPTAT 90%R 0.7 GJUI 12.5 GJPI 87%R 129

DAM:  
 IRISHTOWNS W2865 KILOWATT PERRY  
 USA 067272865  
 DHIA HERD # 31-85-0057 CONTROL # 2865  
 1-09 274 2 13650 5.0 680 4.0 549 95DCR 1852C  
 2-09 263 2 12400 4.6 568 3.9 487 93DCR 1586C  
 3-10 305 2 21400 5.0 1078 3.8 808 93DCR 2795C  
 305 2X ME AVG 3L 18234M 896F 718P 2416C  
 2-09 80% 3-04 80% 4-08 83%  
 ST SR DF RA RW RL FA FU RH RUW UC UD TP TL RTR RTS  
 33 46 35 23 35 19 22 35 36 38 18 21 27 15 30 28  
 PPA 382M 15F 44P / YD -30M 12F 23P  
 CDCB PTA 08/01/2017 4RECS 59%R 57%ILE  
 -132M 7F 8P 169CM\$ 150NM\$ 106FM\$ 169GM\$  
 2.0PL 2.6LIV 1.8DPR 1.6CCR 3.0HCR 3.02SCS  
 AJCA 08/01/2017 PTAT 40%R -0.2 JUI -1.4 JPI 48%R 51

STEINER, AARON BREEDER & OWNER  
 BURBANK, OH  
 330-464-7272

BW FASTRACK-ET  
 USA 117460119 GT50K BBR 100 JH1F JH2F 7JE1190  
 CDCB GPTA 08/08/2017 1425DAUS 263HRDS 14%RIP  
 99%R 346M 0.18% 52F 66%ILE  
 99%R 0.07% 26P 452CM\$ 430NM\$ 375FM\$ 371GM\$  
 5.2PL 2.0LIV 0.4DPR 0.4CCR -0.8HCR 3.09SCS  
 AJCA 08/08/2017 736DAUS  
 GPTAT 98%R 0.7 GJUI 10.6 GJPI 96%R 117  
 ALL LYNN'S LOTTO VADKA-ET 92%  
 USA 117332072 GT3K BBR 100 JH1F  
 TATTOO / A1400  
 DHIA HERD # 23-15-7000 CONTROL # 51400  
 2-03 305 2 18350 4.7 871 3.7 671 96DCR 2320C  
 3-07 305 2 22560 4.9 1114 3.6 807 97DCR 2790C  
 5-00 305 2 24370 4.5 1105 3.5 850 98DCR 2938C  
 305 2X ME AVG 3L 23065M 1090F 831P 2859C  
 PPA 4343M 222F 149P / YD 2988M 154F 100P  
 CDCB GPTA 09/05/2017 3RECS 84%R 99%ILE  
 998M 53F 32P 410CM\$ 404NM\$ 393FM\$ 329GM\$  
 4.1PL 1.1LIV -0.9DPR -0.2CCR 1.3HCR 2.93SCS  
 AJCA 09/05/2017 GPTAT 79%R 0.6 GJUI 0.7 GJPI 77%R 108

FAIRWAY CLASSIC KILOWATT-ET  
 USA 114656667 GT50K BBR 100 JH1F JH2F 11JE921  
 CDCB GPTA 08/08/2017 5021DAUS 184HRDS 3%RIP  
 99%R 233M 0.06% 23F 55%ILE  
 99%R 0.06% 20P 407CM\$ 384NM\$ 330FM\$ 459GM\$  
 4.6PL 3.6LIV 5.5DPR 4.4CCR 3.5HCR 2.92SCS  
 AJCA 08/08/2017 3282DAUS  
 GPTAT 99%R -0.7 GJUI -0.1 GJPI 99%R 125  
 IRISHTOWNS W1802 ECLIPSE PADDY 73%  
 USA 067211802  
 DHIA HERD # 23-43-0210 CONTROL # 1802  
 2-04 305 2 13710 5.9 806 3.9 531 101DCR 1838C  
 3-04 305 2 14650 5.8 844 4.2 614 103DCR 2127C  
 4-04 305 2 14810 6.2 912 4.0 596 104DCR 2064C  
 5-05 305 2 11870 5.9 696 4.1 481 104DCR 1665C  
 6-06 257 2 13840 5.6 769 4.0 554 104DCR 1918C  
 305 2X ME AVG 5L 15124M 889F 610P 2113C  
 PPA -1831M -17F -28P / YD -1502M -14F -28P  
 CDCB PTA 08/01/2017 5RECS 65%R 8%ILE  
 -672M -6F -12P -124CM\$ -133NM\$ -159FM\$ -180GM\$  
 -1.2PL 1.4LIV -2.5DPR -2.0CCR 1.3HCR 3.10SCS  
 AJCA 08/01/2017 PTAT 48%R 0.0 JUI -6.6 JPI 52%R -44  
 SIRE: MAACK DAIRY ECLIPES-P-ET GJPI -21 8%ILE

SISTER(S):  
 IRISHTOWNS W1550 MANHATTEN PAY {5} 86%  
 2-11 305 2 16560 5.8 956 4.1 673 102DCR 2331C

NEXT DAM:  
 IRISHTOWNS W608 DALTON PAY 86%  
 5-01 305 2 16720 5.2 862 3.8 634 100DCR 2194C  
 SIRE: STONYRUN MARC DALTON-ET GJPI -71 2%ILE

4TH DAM:  
 IRISHTOWNS PITINO W292 PERRY 85%  
 4-02 305 2 14240 4.0 575 3.5 492 96DCR 1601C

# LOT 7 AHS MAGUM 317 USA 067296317 GT29K

BORN 11/04/2016 P3 BBR 100  
 FEMALE EFI 8.3% AMERICAN ID 317 / 317  
 JH1F JH2F

CDCB GPTA 09/05/2017 ORECS 75%R 73%ILE  
 -262M 35F 7P 228CM\$ 206NM\$ 151FM\$ 211GM\$  
 2.4PL -1.7LIV 1.1DPR 1.5CCR 0.4HCR 3.06SCS  
 AJCA 09/05/2017 GPTAT 76%R 0.7 GJUI 4.5 GJPI 71%R 61  
 ST SR DF RA RW RL FA FU  
 0.5 0.2 0.9 L1.1 -0.6 S0.4 S0.3 0.1  
 RH RUW UC UD TP TL RTR RTS  
 0.7 0.7 1.0 D0.5 C1.2 L0.5

SELLING OPEN

SISTER(S):  
 VAN DE JUPITER PIZZAZ NOVA 83%  
 2-08 285 2 16750 5.0 832 3.9 649 100DCR 2232C

SIRE:  
 WILSONVIEW JEVON MAGNUM-ET  
 USA 067010044 GT50K BBR 100 JH1F JH2F 203JE927  
 CDCB GPTA 08/08/2017 5985DAUS 169HRDS 21%RIP  
 99%R 866M 0.19% 80F 81%ILE  
 99%R 0.02% 35P 517CM\$ 501NM\$ 466FM\$ 496GM\$  
 3.1PL -0.9LIV 2.0DPR 1.8CCR -1.2HCR 2.98SCS  
 AJCA 08/08/2017 1076DAUS  
 GPTAT 99%R 0.1 GJUI -8.3 GJPI 99%R 140

DAM:  
 VAN DE TBONE ZINGER PIZZAZZ  
 USA 067541110  
 DHIA HERD # 31-85-0057 CONTROL # 1110  
 2-00 286 2 11700 5.0 583 3.8 440 99DCR 1522C  
 3-00 289 2 15560 5.2 805 4.1 634 100DCR 2170C  
 3-11 305 2 14630 5.6 814 4.1 603 89DCR 2088C  
 4-11 305 2 16240 5.5 886 4.0 656 97DCR 2272C  
 5-11 305 2 18990 4.9 938 4.0 762 94DCR 2561C  
 6-11 235 2 13610 5.4 739 3.9 534 94DCR 1848C  
 305 2X ME AVG 6L 16686M 866F 662P 2271C  
 4-00 86% 5-01 90% 5-09 91% 7-00 92%  
 ST SR DF RA RW RL FA FU RH RUW UC UD TP TL RTR RTS  
 35 40 48 27 36 25 29 46 39 40 37 13 35 16 46 30  
 PPA -1019M -7F 2P / YD -839M OF 2P  
 CDCB PTA 08/01/2017 5RECS 57%R 33%ILE  
 -388M OF OP 80CM\$ 61NM\$ 15FM\$ 62GM\$  
 2.2PL -0.2LIV 0.6DPR 1.0CCR 1.3HCR 2.98SCS  
 AJCA 08/01/2017 PTAT 54%R 0.6 JUI 1.5 JPI 48%R 20

SISTER(S):  
 VAN DE ZUMA ZINGER ZAIRE 85%  
 2-09 305 2 17820 4.9 873 3.9 689 100DCR 2354C

STEINER, AARON BREEDER & OWNER  
 BURBANK, OH  
 330-464-7272

FOREST GLEN MECCAS JEVON-ET  
 USA 112797481 GT50K BBR 100 JH1F JH2F 29JE3346  
 CDCB GPTA 08/08/2017 7799DAUS 838HRDS 7%RIP  
 99%R 393M 0.04% 27F 16%ILE  
 99%R -0.03% 9P 113CM\$ 113NM\$ 115FM\$ 101GM\$  
 0.3PL -1.3LIV -0.1DPR 0.3CCR -0.7HCR 2.86SCS  
 AJCA 08/08/2017 3817DAUS  
 GPTAT 99%R -0.3 GJUI -12.8 GJPI 99%R 27  
 WILSONVIEW IMPULSIVE MONET-ET 88%  
 USA 067181169 GI BBR 100 JH1F  
 DHIA HERD # 92-23-0233 CONTROL # 1169  
 2-00 305 2 16510 5.1 834 3.6 598 100DCR 2068C  
 3-03 305 2 17250 5.2 894 3.9 677 102DCR 2343C  
 305 2X ME AVG 2L 19754M 994F 743P 2570C  
 PPA -91M 56F 33P / YD -393M 40F 13P  
 CDCB GPTA 09/05/2017 2RECS 87%R 87%ILE  
 -190M 31F 3P 284CM\$ 271NM\$ 240FM\$ 289GM\$  
 3.2PL 1.1LIV 2.3DPR 1.9CCR -1.3HCR 3.05SCS  
 AJCA 09/05/2017 GPTAT 82%R 0.2 GJUI 7.7 GJPI 82%R 74

RICHIES JACE TBONE A364  
 USA 113672851 GT50K BBR 100 JH1F JH2F 7JE1000  
 CDCB GPTA 08/08/2017 18959DAUS 1742HRDS 6%RIP  
 99%R -182M 0.20% 31F 16%ILE  
 99%R 0.10% 14P 136CM\$ 108NM\$ 41FM\$ 72GM\$  
 -1.0PL -1.4LIV -1.9DPR -1.3CCR 1.8HCR 3.12SCS  
 AJCA 08/08/2017 10726DAUS  
 GPTAT 99%R 1.1 GJUI 7.3 GJPI 99%R 40  
 VAN DE RESURRECTION ZAP ZINGER 90%  
 USA 067019671  
 DHIA HERD # 23-43-0295 CONTROL # 671  
 1-11 305 2 13520 5.1 691 3.4 461 99DCR 1592C  
 3-01 305 2 15000 4.8 725 3.4 517 101DCR 1786C  
 4-01 304 2 18220 4.9 886 3.8 685 101DCR 2368C  
 5-01 304 2 15750 4.7 734 3.9 610 100DCR 2022C  
 6-01 305 2 15610 5.3 821 3.8 587 101DCR 2031C  
 7-02 305 2 19270 5.1 985 3.7 704 101DCR 2435C  
 8-05 305 2 15430 5.3 813 3.5 535 100DCR 1849C  
 9-07 305 2 16570 4.6 769 3.5 586 99DCR 2025C  
 305 2X ME AVG 8L 16713M 830F 605P 2076C  
 PPA -1637M -53F -61P / YD -1072M -49F -35P  
 CDCB PTA 08/01/2017 5RECS 67%R 16%ILE  
 -550M -29F -16P -35CM\$ -38NM\$ -44FM\$ -9GM\$  
 3.1PL 0.7LIV 1.8DPR 1.7CCR 0.6HCR 2.93SCS  
 AJCA 08/01/2017 PTAT 59%R 0.5 JUI 3.1 JPI 54%R -15  
 SIRE: RAPID BAY RESURRECTION-ET GJPI -34 7%ILE

SISTER(S):  
 WILDERNESS RINDE ZAP 86%  
 5-01 305 2 19560 5.1 990 3.8 752 97DCR 2602C  
 WILDERNESS JACE ZAP 84%  
 2-09 305 2 20440 4.4 896 3.7 756 92DCR 2483C  
 IMPULS ZAP ZELENA OF VAN DE 88%  
 2-09 305 2 19200 4.9 939 3.6 695 96DCR 2403C  
 VAN DE ABE ZAP ZORAH 86%  
 6-11 296 2 22020 4.8 1054 3.7 808 100DCR 2794C

NEXT DAM:  
 WILDERNESS BERRETTE ZAP 92%  
 4-11 305 2 19950 4.5 890 3.6 711 57DCR 2409C  
 SIRE: MASON BOOMER SOONER BERRETTE {6} GJPI -31 4%ILE  
 4TH DAM:  
 WILDERNESS DRIVER ZAP 77%  
 2-02 288 2 15830 4.3 684 3.6 562 DHIR 1825C



**BERRYS DANIEL MINDI, E-90%**  
GREAT-GRANDAM OF LOT 8



**BERRYS PARADE MEDLEY, E-91%**  
FOURTH DAM OF LOT 8

**LOT 8 JX AHS EUSEBIO WYNN {5} USA 067296315 GT29K**

BORN 09/26/2016 P9 BBR 100  
FEMALE EFI 5.4% AMERICAN ID 315 / 315  
JH1F JH2F

CDCB GPTA 09/05/2017 ORECS 69%R 99%ILE  
790M 62F 42P 500CM\$ 466NM\$ 391FM\$ 377GM\$  
3.8PL -0.4LIV -1.6DPR -0.6CCR 0.6HCR 2.87SCS  
AJCA 09/05/2017 GPTAT 69%R 0.9 GJUI 5.8 GJPI 63%R 142  
ST SR DF RA RW RL FA FU  
0.5 -0.2 0.6 L0.3 -0.2 S0.4 S0.0 0.3  
RH RUW UC UD TP TL RTR RTS  
0.8 0.4 0.4 S0.4 W0.3 L0.1

SELLING OPEN

SISTER(S):  
JX PINE-TREE EVO WENDY {5} 81%  
1-11 305 3 19460 4.5 867 3.7 718 104DCR 2384C

SIRE:  
JX FARIA BROTHERS EUSEBIO {4}-ET  
JE840003124526334 GT80K BBR 93 JH1F JH2F 1JE921  
CDCB GPTA 08/08/2017  
73%R 1637M 0.04% 86F 96%ILE  
74%R 0.04% 66P 640CM\$ 611NM\$ 545FM\$ 445GM\$  
4.2PL 0.0LIV -4.2DPR -2.1CCR -0.1HCR 2.94SCS  
AJCA 08/08/2017 ODAUS  
GPTAT 73%R 1.5 GJUI 14.4 GJPI 68%R 181

DAM:  
JX ORTH-BERRYS ZUMA WINN {4}  
USA 067721151 GT8K BBR 100 JH1C JH2F  
DHIA HERD # 31-85-0057 CONTROL # 1151  
2-01 305 2 14860 4.8 718 3.9 581 97DCR 1956C  
3-01 278 2 17140 5.0 849 4.0 692 89DCR 2321C  
4-00 277 2 17520 5.2 909 4.0 707 96DCR 2437C  
305 2X ME AVG 3L 19602M 955F 773P 2603C  
2-04 83% 3-06 90%  
ST SR DF RA RW RL FA FU RH RUW UC UD TP TL RTR RTS  
38 34 37 21 37 29 32 33 36 41 30 26 29 21 31 33  
PPA 743M 81F 60P / YD 641M 68F 51P  
CDCB GPTA 09/05/2017 3RECS 79%R 81%ILE  
85M 20F 18P 273CM\$ 240NM\$ 164FM\$ 209GM\$  
3.1PL -0.3LIV 0.3DPR -0.1CCR 0.1HCR 2.74SCS  
AJCA 09/05/2017 GPTAT 77%R 0.4 GJUI 1.6 GJPI 73%R 78

STEINER, AARON BREEDER & OWNER  
BURBANK, OH  
330-464-7272

JX SCHULTZ VOLCANO HARRIS {4}  
USA 118157731 GT80K BBR 100 JH1F JH2F 29JE3866  
CDCB GPTA 08/08/2017 2113DAUS 101HRDS 76%RIP  
99%R 2291M -0.06% 96F 96%ILE  
99%R 0.00% 83P 684CM\$ 654NM\$ 587FM\$ 440GM\$  
4.0PL -2.7LIV -6.4DPR -3.5CCR -0.4HCR 2.79SCS  
AJCA 08/08/2017 283DAUS  
GPTAT 96%R 0.9 GJUI 8.0 GJPI 92%R 195  
JX FARIA BROTHERS MARVEL EUSEBIO {3} 86%  
JE840003011216168 GT8K BBR 100 JH1F JH2F  
DHIA HERD # 74-97-4513 CONTROL # 108791  
2-00 305 2 23200 5.4 1249 3.8 882 100DCR 3052C  
305 2X ME AVG 1L 29056M 1550F 1118P 3869C  
PPA 3266M 249F 159P / YD 3545M 279F 171P  
CDCB GPTA 09/05/2017 1RECS 80%R 99%ILE  
1090M 63F 46P 509CM\$ 488NM\$ 439FM\$ 384GM\$  
3.9PL 1.3LIV -1.9DPR -1.2CCR 0.2HCR 3.04SCS  
AJCA 09/05/2017 GPTAT 77%R 0.9 GJUI 7.8 GJPI 73%R 140

ISDK DJ ZUMA  
JEDNK000000302730 GT50K BBR 100 JH1F JH2F 236JE146  
CDCB GPTA 08/08/2017 19357DAUS 1595HRDS 5%RIP  
99%R -523M 0.25% 24F 46%ILE  
99%R 0.11% 4P 375CM\$ 336NM\$ 247FM\$ 362GM\$  
5.4PL -0.6LIV 2.3DPR 4.7CCR 4.4HCR 2.75SCS  
AJCA 08/08/2017 11407DAUS  
GPTAT 99%R 0.5 GJUI 15.5 GJPI 99%R 113  
JX BERRYS GANNON MEDLEY WILLOW {3}-ET 82%  
USA 116823210 GT3K BBR 87 JH1C  
TATTOO C916 / C916  
DHIA HERD # 35-11-0828 CONTROL # 623  
1-11 305 3 20560 4.7 971 3.7 761 93DCR 2609C  
2-11 305 3 20300 5.4 1101 3.7 748 94DCR 2587C  
3-11 305 3 23490 5.6 1317 3.6 848 93DCR 2932C  
305 2X ME AVG 3L 22438M 1176F 827P 2842C  
PPA 1903M 105F 72P / YD 1849M 88F 68P  
CDCB GPTA 09/05/2017 3RECS 78%R 47%ILE  
511M 22F 19P 123CM\$ 113NM\$ 91FM\$ 75GM\$  
0.3PL 0.1LIV -0.6DPR -1.4CCR -1.0HCR 2.89SCS  
AJCA 09/05/2017 GPTAT 74%R -0.5 GJUI -11.7 GJPI 70%R 29  
SIRE: JX OOMSDALE JACE GRATUDE GANNON {2}-ET GJPI 43 18%ILE

SISTER(S):  
JX BERRYS GANNON MEDLEY LINDA SUE {3}-ET 88%  
6-10 305 3 27650 4.3 1196 3.5 965 94DCR 3250C  
BERRYS ACTION ABIGAIL-ET 86%  
3-02 285 2 15050 4.8 720 3.5 530 104DCR 1832C  
BERRYS ACTION DANIEL-ET 83%

NEXT DAM:  
BERRYS DANIEL MINDI 90%  
6-02 291 2 21630 5.1 1097 3.4 746 103DCR 2578C  
SIRE: MVF BOLD VENTURE DANIEL GJPI 2 14%ILE

4TH DAM:  
BERRYS PARADE MEDLEY 91%  
2-11 286 2 23750 5.2 1235 3.5 831 96DCR 2872C

# LOT 9 AHS LEXICON 286 USA 067225286 GT29K

BORN 02/15/2016 P4 BBR 100  
 FEMALE EFI 8.3% AMERICAN ID 286 / 286  
 JH1F JH2F

STEINER, AARON  
 BURBANK, OH  
 330-464-7272  
 BREEDER & OWNER

CDCB GPTA 09/05/2017 ORECS 75%R 74%ILE  
 156M 15F 17P 235CM\$ 208NM\$ 148FM\$ 172GM\$  
 2.7PL 1.3LIV 0.1DPR -0.2CCR -0.3HCR 2.81SCS  
 AJCA 09/05/2017 GPTAT 75%R 0.5 GJUI 7.1 GJPI 70%R 68  
 ST SR DF RA RW RL FA FU  
 -0.4 0.6 -0.6 L0.2 -0.2 P0.2 S0.6 0.8  
 RH RUW UC UD TP TL RTR RTS  
 -0.3 -0.4 0.1 S0.8 C1.1 S0.2

BRED: 02/25/2017 DUE: 12/01/2017 TO  
 CAL-MART CHILI LARS  
 USA 067294430 1JE946  
 CDCB GPTA 08/08/2017  
 74%R 510M 0.08% 41F 85%ILE  
 75%R 0.08% 34P 550CM\$ 513NM\$ 429FM\$ 499GM\$  
 6.6PL 0.8LIV 2.1DPR 3.1CCR 3.4HCR 2.76SCS  
 AJCA 08/08/2017 ODAUS  
 GPTAT 75%R 0.9 GJUI 15.3 GJPI 69%R 164

SIRE:  
 DUTCH HOLLOW LEXICON  
 USA 115479865 GT50K BBR 100 JH1F JH2F 1JE700  
 CDCB GPTA 08/08/2017 1938DAUS 272HRDS 33%RIP  
 99%R 529M 0.03% 30F 33%ILE  
 99%R 0.03% 26P 295CM\$ 273NM\$ 225FM\$ 205GM\$  
 2.0PL 0.8LIV -1.2DPR -1.8CCR -1.4HCR 2.80SCS  
 AJCA 08/08/2017 710DAUS  
 GPTAT 98%R 1.4 GJUI 15.6 GJPI 96%R 90

DAM:  
 VAN DE LEGAL VIOLA VALID  
 USA 067351339  
 DHIA HERD # 31-85-0057 CONTROL # 1339  
 1-09 305 2 15710 4.9 776 4.0 628 99DCR 2115C  
 2-10 305 2 14100 5.1 722 4.3 605 96DCR 1999C  
 3-10 305 2 16930 5.1 871 4.0 682 97DCR 2342C  
 4-11 305 2 17010 4.7 803 4.1 691 93DCR 2247C  
 305 2X ME AVG 4L 17280M 861F 709P 2365C  
 2-02 79% 4-05 90%  
 ST SR DF RA RW RL FA FU RH RUW UC UD TP TL RTR RTS  
 42 35 38 22 46 26 28 42 38 46 29 38 27 19 46 26  
 PPA -930M -17F 22P / YD -234M 22F 32P  
 CDCB PTA 08/01/2017 4RECS 54%R 52%ILE  
 -98M 12F 13P 164CM\$ 133NM\$ 62FM\$ 119GM\$  
 0.9PL -0.2LIV -0.4DPR 0.9CCR 2.8HCR 2.83SCS  
 AJCA 08/01/2017 PTAT 47%R 0.3 JUI 4.5 JPI 46%R 55

WOODSTOCK LEXINGTON-ET  
 USA 112012496 GT50K BBR 100 JH1C JH2F 29JE3314  
 CDCB GPTA 08/08/2017 7306DAUS 941HRDS 5%RIP  
 99%R -362M 0.16% 15F 15%ILE  
 99%R 0.06% 0P 102CM\$ 85NM\$ 43FM\$ 74GM\$  
 -0.9PL 1.5LIV -0.3DPR -1.3CCR -0.2HCR 2.99SCS  
 AJCA 08/08/2017 2363DAUS  
 GPTAT 99%R 0.3 GJUI -0.5 GJPI 99%R 22  
 DUTCH HOLLOW REBEL DIVA 92%  
 USA 114536516 GT8K BBR 100 JH1F JH2F  
 TATTOO E085 / E085  
 DHIA HERD # 21-10-0357 CONTROL # 3085  
 4-06 305 3 24340 5.0 1226 3.5 852 102DCR 2945C  
 5-07 305 3 23920 5.4 1299 3.6 854 102DCR 2952C  
 8-06 305 3 28250 5.4 1529 3.2 906 102DCR 3127C  
 10-07 305 3 24060 5.5 1315 3.4 825 102DCR 2850C  
 305 2X ME AVG 6L 20036M 1082F 710P 2453C  
 PPA 1772M 142F 71P / YD 1292M 98F 56P  
 CDCB GPTA 09/05/2017 4RECS 89%R 98%ILE  
 543M 41F 23P 420CM\$ 399NM\$ 354FM\$ 289GM\$  
 6.1PL 1.3LIV -1.3DPR -2.2CCR -1.2HCR 2.65SCS  
 AJCA 09/05/2017 GPTAT 84%R 0.7 GJUI 7.9 GJPI 83%R 113

TOLLENAARS IMPULS LEGAL 233-ET  
 USA 061929249 GTHD BBR 100 JH1C JH2F 29JE3506  
 CDCB GPTA 08/08/2017 11320DAUS 1207HRDS 10%RIP  
 99%R 369M -0.07% 4F 18%ILE  
 99%R 0.02% 17P 188CM\$ 179NM\$ 156FM\$ 177GM\$  
 2.8PL 0.0LIV 0.5DPR 1.9CCR 3.9HCR 3.00SCS  
 AJCA 08/08/2017 5187DAUS  
 GPTAT 99%R 0.8 GJUI 18.6 GJPI 99%R 71

VAN DE HOVBORG VIOLET VIOLA 86%  
 USA 067561004  
 DHIA HERD # 23-32-0315 CONTROL # 1004  
 1-11 295 2 12450 5.3 663 3.9 483 97DCR 1671C  
 2-11 305 2 14700 5.6 817 4.2 623 101DCR 2158C  
 4-01 305 2 16910 5.7 972 4.2 712 100DCR 2467C  
 305 2X ME AVG 3L 16704M 924F 689P 2388C  
 PPA -1571M 25F -3P / YD -1236M 38F 1P  
 CDCB PTA 08/01/2017 4RECS 62%R 25%ILE  
 -518M 21F 0P 50CM\$ 20NM\$ -50FM\$ -5GM\$  
 -1.7PL -0.7LIV -1.6DPR -0.6CCR 1.4HCR 2.82SCS  
 AJCA 08/01/2017 PTAT 55%R -0.5 JUI -9.7 JPI 50%R 10  
 SIRE: ISDK DJ HOVBORG GJPI 40 17%ILE

SISTER(S):  
 VAN DE ZUMA VIOLET VIOLETTA 83%  
 3-09 298 2 18360 6.2 1133 4.0 729 100DCR 2524C

NEXT DAM:  
 VAN DE MATINEE PURPLE VIOLET 83%  
 2-10 305 2 15820 4.8 754 3.7 578 101DCR 1999C  
 SIRE: SUNSET CANYON MATINEE-ET GJPI 64 31%ILE

4TH DAM:  
 VAN DE SABRE PERIWINKLE PURPLE 86%  
 2-09 305 2 14420 4.5 652 3.7 536 96DCR 1787C

# LOT 10 AHS DAYBREAK 300 USA 067296300 GT29K

BORN 04/14/2016 P7 BBR 100  
 FEMALE EFI 8.8% AMERICAN ID 300 / 300  
 JH1F JH2F

STEINER, AARON  
 BURBANK, OH  
 330-464-7272  
 BREEDER & OWNER

CDCB GPTA 09/05/2017 ORECS 75%R 90%ILE  
 646M 22F 28P 299CM\$ 287NM\$ 259FM\$ 291GM\$  
 2.7PL -0.2LIV 1.0DPR 2.0CCR 3.1HCR 3.05SCS  
 AJCA 09/05/2017 GPTAT 75%R 0.8 GJUI 5.5 GJPI 70%R 93  
 ST SR DF RA RW RL FA FU  
 -0.2 -0.4 1.2 L0.7 -0.3 S0.4 L0.2 -0.1  
 RH RUW UC UD TP TL RTR RTS  
 1.7 0.9 0.4 S0.0 W0.1 L0.1

BRED: 08/26/2017 DUE: 06/01/2018 TO  
 JX FARIA BROTHERS FUTURE {3}-ET  
 JE840003126052250 1JE966  
 CDCB GPTA 08/08/2017  
 74%R 1021M 0.15% 77F 97%ILE  
 75%R 0.04% 45P 680CM\$ 655NM\$ 598FM\$ 565GM\$  
 6.7PL 2.4LIV -0.2DPR 1.0CCR 0.1HCR 2.92SCS  
 AJCA 08/08/2017 ODAUS  
 GPTAT 73%R 1.8 GJUI 23.8 GJPI 69%R 193

SISTER(S):  
 STACY VALENTINO SNICKERDOODLE 83%  
 2-07 305 2 15350 4.4 681 3.7 569 101DCR 1879C  
 JX AHS AVON STACY {3}  
 SELLING AS LOT 1

SIRE:  
 SUNSET CANYON DAYBREAK-ET  
 USA 117250114 GT50K BBR 100 JH1F JH2F 29JE3768  
 CDCB GPTA 08/08/2017 935DAUS 99HRDS 13%RIP  
 99%R 1030M -0.01% 48F 84%ILE  
 99%R 0.03% 43P 528CM\$ 510NM\$ 468FM\$ 482GM\$  
 4.6PL 1.5LIV 0.7DPR 1.9CCR 4.8HCR 3.04SCS  
 AJCA 08/08/2017 219DAUS  
 GPTAT 97%R 0.3 GJUI 3.0 GJPI 96%R 155

DAM:  
 STACY SHERRY ROCKET  
 USA 116828626  
 TATTOO C1 /  
 DHIA HERD # 31-85-0057 CONTROL # 45  
 2-01 298 2 14590 5.0 732 4.1 594 101DCR 1998C  
 3-01 305 2 17210 4.8 822 4.1 710 102DCR 2305C  
 4-01 305 3 20690 5.1 1059 3.8 791 99DCR 2737C  
 5-03 305 2 18610 5.7 1052 4.0 749 97DCR 2593C  
 6-05 305 2 17830 5.0 888 4.0 710 95DCR 2408C  
 7-05 289 2 19680 5.3 1046 4.0 783 93DCR 2711C  
 305 2X ME AVG 7L 17860M 890F 710P 2376C  
 2-07 87% 3-02 90% 6-10 92% 8-09 93%  
 ST SR DF RA RW RL FA FU RH RUW UC UD TP TL RTR RTS  
 35 37 48 24 36 24 35 42 35 45 28 15 37 26 37 24  
 PPA 337M 47F 50P / YD -533M -5F 4P  
 CDCB PTA 08/01/2017 5RECS 56%R 23%ILE  
 -404M -12F -5P 16CM\$ 6NM\$ -18FM\$ 37GM\$  
 1.4PL 0.0LIV 1.4DPR 1.8CCR 0.2HCR 3.04SCS  
 AJCA 08/01/2017 PTAT 47%R 0.6 JUI 1.2 JPI 47%R 4

ALL LYNN'S RESTORE VIBRANT-ET  
 USA 116076850 GT50K BBR 100 JH1F JH2F 29JE3647  
 CDCB GPTA 08/08/2017 1086DAUS 260HRDS 7%RIP  
 99%R 1558M -0.27% 16F 44%ILE  
 99%R -0.10% 35P 294CM\$ 313NM\$ 362FM\$ 286GM\$  
 3.4PL 1.6LIV 0.2DPR 1.5CCR 1.7HCR 3.03SCS  
 AJCA 08/08/2017 672DAUS  
 GPTAT 99%R -0.5 GJUI -9.8 GJPI 98%R 85  
 PEARLMONT IMPULS DAFFY 90%  
 USA 114356624 GTHD BBR 100 JH1F JH2F  
 TATTOO / T49  
 DHIA HERD # 92-23-0633 CONTROL # 9000  
 4-03 305 2 18560 5.0 932 3.8 707 102DCR 2446C  
 6-07 305 2 16190 5.1 825 3.9 637 102DCR 2205C  
 8-10 305 2 14990 5.6 839 4.0 606 102DCR 2098C  
 10-01 305 2 12690 4.9 628 4.5 566 100DCR 1796C  
 305 2X ME AVG 6L 16118M 820F 647P 2197C  
 PPA 650M 99F 77P / YD 543M 89F 63P  
 CDCB GPTA 09/05/2017 4RECS 96%R 93%ILE  
 211M 38F 26P 343CM\$ 310NM\$ 232FM\$ 261GM\$  
 4.1PL -1.7LIV -0.6DPR -0.2CCR 4.6HCR 2.96SCS  
 AJCA 09/05/2017 GPTAT 94%R 0.3 GJUI 4.9 GJPI 94%R 98

MASON LEMVIG JACINTO-ET  
 USA 112037374 GTHD BBR 100 JH1C JH2F 7JE667  
 CDCB GPTA 08/08/2017 10571DAUS 1328HRDS 3%RIP  
 99%R -174M 0.00% -7F 10%ILE  
 99%R 0.05% 3P 17CM\$ 13NM\$ 1FM\$ -5GM\$  
 1.2PL 1.3LIV -0.8DPR 0.8CCR 1.1HCR 3.30SCS  
 AJCA 08/08/2017 4807DAUS  
 GPTAT 99%R 0.3 GJUI 4.0 GJPI 99%R 0

SHERRY SHORTY ROCKET  
 USA 115674710  
 TATTOO S80 / S80  
 CDCB PTA 08/01/2017 ORECS 40%R 8%ILE  
 -562M -28F -19P -123CM\$ -123NM\$ -121FM\$ -30GM\$  
 0.2PL -2.0LIV 3.4DPR 2.4CCR -0.9HCR 2.90SCS  
 AJCA 08/01/2017 PTAT 37%R 0.1 JUI -0.9 JPI 38%R -29  
 SIRE: O.F. BARBER ROCKET GJPI -1 8%ILE

NEXT DAM:  
 PATSEYS SHORTY BARBER  
 SIRE: WF/L&M DUNCAN BARBER-ET GJPI -49 3%ILE  
 4TH DAM:  
 PATSEY TINA SOONER

# LOT 11 WRJ JUPITER PEACHES {2} USA 067257331

BORN 08/21/2015 P1  
 FEMALE EFI 6.6% AMERICAN ID 331 / 331  
 PA 527M 18F 17P  
 45CM\$ 47NM\$ 51FM\$  
 -0.9PL -0.6DPR -0.2CCR 1.1HCR 3.13SCS  
 PA TYPE -0.7 JPI 31%R 14  
 ST SR DF RA RW RL FA FU  
 0.2 0.1 -0.4 L1.3 -0.4 S0.2 L0.3 -0.8  
 RH RUW UC UD TP TL RTR RTS  
 -0.3 -0.4 -0.6 D0.8 W0.4 S0.1

SISTER(S):  
 WRJ RESTORE PEPPIE {2} 82%  
 3-11 305 2 24320 3.0 736 3.2 789 98DCR 2271C  
 WRJ RAY PENNY {2} 87%  
 5-01 305 2 19310 4.8 929 3.6 688 98DCR 2378C

SIRE:  
 SUN VALLEY IMPULS JUPITER  
 USA 115870022 GT50K BBR 100 JH1F JH2F 29JE3615  
 CDCB GPTA 08/08/2017 3367DAUS 444HRDS 13%RIP  
 99%R 868M 0.02% 46F 23%ILE  
 99%R 0.01% 35P 211CM\$ 203NM\$ 183FM\$ 147GM\$  
 -0.2PL -4.3LIV -2.4DPR -1.6CCR -0.2HCR 3.21SCS  
 AJCA 08/08/2017 1635DAUS  
 GPTAT 99%R 0.3 GJUI -3.5 GJPI 97%R 58

DAM:  
 WRJ POLLY {1}  
 USA 118659215  
 TATTOO / WR10  
 5-00 305 2 21490 5.0 1066 3.8 822 98DCR 2844C  
 6-03 305 2 23360 4.9 1148 3.8 878 98DCR 3038C  
 7-05 305 2 16230 4.9 788 3.6 587 96DCR 2030C  
 305 2X ME AVG 3L 20937M 1040F 784P 2711C

5-08 84% 6-10 85%  
 ST SR DF RA RW RL FA FU RH RUW UC UD TP TL RTR RTS  
 42 36 29 31 36 26 18 35 36 35 42 26 22 34 40 38  
 CDCB PTA 08/01/2017 ORECS 40%R 9%ILE  
 186M -10F -1P -121CM\$ -109NM\$ -81FM\$ -65GM\$  
 -1.5PL 0.4LIV 1.2DPR 1.3CCR 2.4HCR 3.04SCS  
 AJCA 08/01/2017 PTAT 19%R -1.7 JUI -14.9 JPI 26%R -31

SELLING FRESH AND OPEN

HODGE J WILLIAM & RACHEL BREEDER & OWNER  
 NORWICH, OH  
 740-796-4586

ISDK Q IMPULS  
 JEDNK000000301592 GTHD BBR 100 JH1F JH2F 236JE3  
 CDCB GPTA 08/08/2017 31824DAUS 2998HRDS 4%RIP  
 99%R 34M 0.17% 35F 29%ILE  
 99%R 0.11% 24P 272CM\$ 239NM\$ 159FM\$ 252GM\$  
 1.0PL -0.7LIV 1.2DPR 2.0CCR 0.6HCR 3.10SCS  
 AJCA 08/08/2017 17601DAUS  
 GPTAT 99%R -0.3 GJUI -1.5 GJPI 99%R 79  
 SUN VALLEY HALLMARK JERSEY 92%  
 USA 113219298  
 TATTOO S494 / S494  
 DHIA HERD # 92-23-0481 CONTROL # 494  
 4-06 293 2 21140 4.7 1000 3.7 779 100DCR 2680C  
 5-05 305 2 20160 4.5 912 3.5 705 102DCR 2435C  
 6-10 305 2 20480 4.8 982 3.6 732 101DCR 2531C  
 8-00 305 2 19430 4.7 922 3.5 684 98DCR 2364C  
 305 2X ME AVG 6L 20745M 977F 736P 2538C  
 PPA 1666M 71F 59P / YD 1327M 44F 42P  
 CDCB PTA 08/01/2017 5RECS 75%R 37%ILE  
 496M 12F 14P 72CM\$ 74NM\$ 79FM\$ 46GM\$  
 0.0PL -3.4LIV -1.4DPR -1.6CCR -1.0HCR 3.03SCS  
 AJCA 08/01/2017 PTAT 66%R 0.7 JUI 2.6 JPI 65%R 22

UR UNKNOWN JERSEY SIRE  
 UR UNKNOWN JERSEY DAM

# LOT 12 WRJ JUPITER BOUNCE {4} USA 067257324

BORN 06/19/2015 P4  
 FEMALE EFI 7.7% AMERICAN ID 324 / 324

PA 441M 28F 25P  
 176CM\$ 159NM\$ 121FM\$  
 0.1PL -1.6DPR -1.0CCR 0.7HCR 3.07SCS  
 PA TYPE 0.4 JPI 36%R 55  
 ST SR DF RA RW RL FA FU  
 0.2 -0.3 0.5 L0.7 -0.3 P0.1 S0.3 0.6  
 RH RUW UC UD TP TL RTR RTS  
 0.7 0.3 -0.3 S0.6 C0.8 L0.4

BRED: 01/13/2017 DUE: 10/19/2017 TO  
 O.F. BALLISTIC GREG  
 USA 067198214 7JE1490  
 CDCB GPTA 08/08/2017  
 74%R 646M 0.09% 49F 73%ILE  
 75%R 0.04% 30P 472CM\$ 455NM\$ 414FM\$ 375GM\$  
 4.8PL 2.6LIV -0.9DPR -0.3CCR 1.5HCR 3.02SCS  
 AJCA 08/08/2017 ODAUS  
 GPTAT 75%R 1.5 GJUI 18.9 GJPI 69%R 135

SISTER(S):  
 WRJ VENERABLE BITZ {4} 82%  
 2-01 285 2 16910 4.3 725 3.8 648 96DCR 2061C

SIRE:  
 SUN VALLEY IMPULS JUPITER  
 USA 115870022 GT50K BBR 100 JH1F JH2F 29JE3615  
 CDCB GPTA 08/08/2017 3367DAUS 444HRDS 13%RIP  
 99%R 868M 0.02% 46F 23%ILE  
 99%R 0.01% 35P 211CM\$ 203NM\$ 183FM\$ 147GM\$  
 -0.2PL -4.3LIV -2.4DPR -1.6CCR -0.2HCR 3.21SCS  
 AJCA 08/08/2017 1635DAUS  
 GPTAT 99%R 0.3 GJUI -3.5 GJPI 97%R 58

DAM:  
 WRJ TBONE BELLE {3}  
 USA 118659363  
 TATTOO / H80  
 DHIA HERD # 31-60-0858 CONTROL # 206  
 2-03 305 2 15590 4.6 712 3.8 591 97DCR 1960C  
 3-05 305 2 17770 4.3 771 3.7 659 96DCR 2149C  
 4-06 305 2 20510 3.9 794 3.6 747 97DCR 2308C  
 305 2X ME AVG 3L 19907M 837F 736P 2362C  
 2-05 77% 3-00 83% 3-07 80%  
 ST SR DF RA RW RL FA FU RH RUW UC UD TP TL RTR RTS  
 42 35 25 36 35 14 35 36 33 28 27 34 35 30 36 35  
 PPA 418M -14F 32P / YD 455M 10F 38P  
 CDCB PTA 08/01/2017 3RECS 56%R 47%ILE  
 14M 9F 14P 140CM\$ 115NM\$ 59FM\$ 96GM\$  
 0.3PL -0.8LIV -0.8DPR -0.4CCR 1.5HCR 2.92SCS  
 AJCA 08/01/2017 PTAT 50%R 0.5 JUI 13.8 JPI 47%R 51

HODGE J WILLIAM & RACHEL BREEDER & OWNER  
 NORWICH, OH  
 740-796-4586

ISDK Q IMPULS  
 JEDNK00000301592 GTHD BBR 100 JH1F JH2F 236JE3  
 CDCB GPTA 08/08/2017 31824DAUS 2998HRDS 4%RIP  
 99%R 34M 0.17% 35F 29%ILE  
 99%R 0.11% 24P 272CM\$ 239NM\$ 159FM\$ 252GM\$  
 1.0PL -0.7LIV 1.2DPR 2.0CCR 0.6HCR 3.10SCS  
 AJCA 08/08/2017 17601DAUS  
 GPTAT 99%R -0.3 GJUI -1.5 GJPI 99%R 79  
 SUN VALLEY HALLMARK JERSEY 92%  
 USA 113219298  
 TATTOO S494 / S494  
 DHIA HERD # 92-23-0481 CONTROL # 494  
 4-06 293 2 21140 4.7 1000 3.7 779 100DCR 2680C  
 5-05 305 2 20160 4.5 912 3.5 705 102DCR 2435C  
 6-10 305 2 20480 4.8 982 3.6 732 101DCR 2531C  
 8-00 305 2 19430 4.7 922 3.5 684 98DCR 2364C  
 305 2X ME AVG 6L 20745M 977F 736P 2538C  
 PPA 1666M 71F 59P / YD 1327M 44F 42P  
 CDCB PTA 08/01/2017 5RECS 75%R 37%ILE  
 496M 12F 14P 72CM\$ 74NM\$ 79FM\$ 46GM\$  
 0.0PL -3.4LIV -1.4DPR -1.6CCR -1.0HCR 3.03SCS  
 AJCA 08/01/2017 PTAT 66%R 0.7 JUI 2.6 JPI 65%R 22

RICHIES JACE TBONE A364  
 USA 113672851 GT50K BBR 100 JH1F JH2F 7JE1000  
 CDCB GPTA 08/08/2017 18959DAUS 1742HRDS 6%RIP  
 99%R -182M 0.20% 31F 16%ILE  
 99%R 0.10% 14P 136CM\$ 108NM\$ 41FM\$ 72GM\$  
 -1.0PL -1.4LIV -1.9DPR -1.3CCR 1.8HCR 3.12SCS  
 AJCA 08/08/2017 10726DAUS  
 GPTAT 99%R 1.1 GJUI 7.3 GJPI 99%R 40

WRJ IATOLA BLAIR {2}  
 USA 118659288  
 TATTOO / H28  
 DHIA HERD # 31-60-0858 CONTROL # 156  
 PPA -352M -4F 6P / YD -748M -16F -8P  
 CDCB PTA 08/01/2017 2RECS 52%R 23%ILE  
 -249M -4F -1P 19CM\$ 7NM\$ -21FM\$ 25GM\$  
 -0.3PL -0.5LIV 0.4DPR 0.4CCR 1.2HCR 2.94SCS  
 AJCA 08/01/2017 PTAT 31%R 0.3 JUI 9.7 JPI 42%R 13  
 SIRE: SC GOLD DUST PARAMOUNT IATOLA-ET GJPI 24 14%ILE  
 NEXT DAM:  
 WRJ BEAUTY {1} 88%  
 6-08 305 2 22380 5.1 1140 4.0 898 98DCR 3073C

## LOT 13 WRJ TOPEKA MARCIE {2} USA 067257328

BORN 07/30/2015 PO  
FEMALE EFI 7.5% AMERICAN ID 328 / 328

PA 171M 13F 5P  
-13CM\$ -9NM\$ -1FM\$  
-0.2PL -2.0DPR -2.0CCR -0.6HCR 3.12SCS  
PA TYPE 0.6 JPI 27%R -8  
ST SR DF RA RW RL FA FU  
1.4 0.7 0.5 L1.3 0.4 P0.4 S0.4 0.2  
RH RUW UC UD TP TL RTR RTS  
0.6 0.5 0.5 S0.8 C0.1 S0.3

**SIRE:**

HEARTLAND MERCHANT TOPEKA-ET  
USA 067332021 GT50K BBR 100 JH1F JH2F 7JE1169  
CDCB GPTA 08/08/2017 8574DAUS 837HRDS 19%RIP  
99%R 159M 0.16% 40F 14%ILE  
99%R 0.05% 16P 84CM\$ 74NM\$ 47FM\$ -26GM\$  
0.6PL -7.4LIV -4.5DPR -4.7CCR -1.0HCR 3.25SCS  
AJCA 08/08/2017 3149DAUS  
GPTAT 99%R 1.8 GJUI 22.2 GJPI 99%R 24  
**DAM:**  
WRJ MAUDE {1}  
USA 118659082  
TATTOO / WR7  
5-01 305 2 18910 4.4 823 3.7 694 98DCR 2280C  
6-04 305 2 19030 4.3 809 3.7 695 98DCR 2259C  
305 2X ME AVG 3L 19603M 806F 705P 2268C  
CDCB PTA 08/01/2017 ORECS 13%R 11%ILE  
183M -15F -6P -109CM\$ -91NM\$ -48FM\$ -64GM\$  
-1.0PL -0.2LIV 0.5DPR 0.7CCR -0.2HCR 2.98SCS  
AJCA 08/01/2017 PTAT 0%R -0.7 JUI -5.8 JPI 7%R -40

BRED: 01/21/2017 DUE: 10/27/2017 TO  
KASH-IN SLUGGER-P-ET  
JE840003126536278 7JE1526  
CDCB GPTA 08/08/2017  
75%R 100M 0.38% 80F 87%ILE  
76%R 0.15% 34P 569CM\$ 520NM\$ 406FM\$ 441GM\$  
3.8PL -0.1LIV -1.0DPR -0.9CCR 0.6HCR 3.04SCS  
AJCA 08/08/2017 ODAUS  
GPTAT 75%R 1.4 GJUI 20.3 GJPI 70%R 159

HODGE J WILLIAM & RACHEL BREEDER & OWNER  
NORWICH, OH  
740-796-4586

SUNSET CANYON MERCHANT-ET  
USA 114256027 GT50K BBR 100 JH1C JH2F 11JE884  
CDCB GPTA 08/08/2017 2041DAUS 242HRDS 3%RIP  
99%R 52M 0.13% 28F 13%ILE  
99%R 0.03% 8P 60CM\$ 50NM\$ 25FM\$ -65GM\$  
-0.6PL -2.9LIV -4.9DPR -5.2CCR -2.1HCR 3.03SCS  
AJCA 08/08/2017 1424DAUS  
GPTAT 99%R 1.4 GJUI 15.8 GJPI 98%R 14  
HEARTLAND NATHAN TEXAS-ET 95%  
USA 067041437 GT50K BBR 100 JH1F JH2F  
DHIA HERD # 48-89-0168 CONTROL # 1437  
2-10 305 3 21850 4.6 1008 3.9 843 93DCR 2785C  
3-11 305 3 26340 4.3 1130 3.8 991 92DCR 3185C  
5-01 305 3 25940 4.6 1185 3.7 963 94DCR 3232C  
7-00 183 3 17610 4.8 844 3.5 610 79DCR 2108C  
305 2X ME AVG 5L 21944M 1006F 828P 2737C  
PPA 1677M 26F 69P / YD 1030M 23F 52P  
CDCB GPTA 09/05/2017 5RECS 92%R 46%ILE  
255M 6F 17P 124CM\$ 111NM\$ 81FM\$ 40GM\$  
2.3PL -1.3LIV -2.4DPR -1.3CCR -0.1HCR 3.06SCS  
AJCA 09/05/2017 GPTAT 89%R 1.4 GJUI 19.0 GJPI 87%R 39

UR UNKNOWN JERSEY SIRE  
UR UNKNOWN JERSEY DAM

## LOT 14 WRJ TOPEKA KAT {4} USA 067257336

BORN 10/14/2015 P1  
FEMALE EFI 7.9% AMERICAN ID 336 / 336

PA -84M 24F 5P  
61CM\$ 53NM\$ 32FM\$  
0.1PL -1.8DPR -2.0CCR -0.4HCR 3.13SCS  
PA TYPE 0.3 JPI 35%R 13  
ST SR DF RA RW RL FA FU  
0.5 0.0 0.5 L1.4 -0.3 P0.1 S0.1 0.1  
RH RUW UC UD TP TL RTR RTS  
0.9 0.4 0.1 S0.7 W0.5 S0.1

**BRED:** 02/11/2017 DUE: 11/17/2017 TO

AHLEM AXIS COMANCHE-ET  
USA 073409554 1JE928  
CDCB GPTA 08/08/2017  
76%R 1563M -0.11% 52F 85%ILE  
76%R -0.03% 50P 525CM\$ 515NM\$ 497FM\$ 400GM\$  
5.8PL 1.0LIV -2.0DPR -0.6CCR 1.6HCR 2.86SCS  
AJCA 08/08/2017 ODAUS  
GPTAT 77%R 1.7 GJUI 15.1 GJPI 71%R 152  
**BRED USING SEXED SEMEN**

**SIRE:**

HEARTLAND MERCHANT TOPEKA-ET  
USA 067332021 GT50K BBR 100 JH1F JH2F 7JE1169  
CDCB GPTA 08/08/2017 8574DAUS 837HRDS 19%RIP  
99%R 159M 0.16% 40F 14%ILE  
99%R 0.05% 16P 84CM\$ 74NM\$ 47FM\$ -26GM\$  
0.6PL -7.4LIV -4.5DPR -4.7CCR -1.0HCR 3.25SCS  
AJCA 08/08/2017 3149DAUS  
GPTAT 99%R 1.8 GJUI 22.2 GJPI 99%R 24  
**DAM:**  
WRJ RILEY KATIE {3}  
USA 118659381  
TATTOO / H87  
DHIA HERD # 31-60-0858 CONTROL # 213  
2-06 305 2 12070 5.8 699 4.0 479 97DCR 1658C  
3-06 305 2 16330 5.1 831 3.8 622 97DCR 2152C  
305 2X ME AVG 2L 16066M 842F 615P 2128C  
2-10 68% 3-11 68%  
ST SR DF RA RW RL FA FU RH RUW UC UD TP TL RTR RTS  
25 22 28 21 25 35 12 12 31 26 10 15 18 22 18 25  
PPA -1349M 26F -26P / YD -899M 32F -14P  
CDCB PTA 08/01/2017 2RECS 50%R 27%ILE  
-327M 8F -6P 37CM\$ 31NM\$ 17FM\$ 50GM\$  
-0.4PL 2.1LIV 1.0DPR 0.7CCR 0.2HCR 3.01SCS  
AJCA 08/01/2017 PTAT 45%R -1.2 JUI -11.3 JPI 42%R 2

HODGE J WILLIAM & RACHEL BREEDER & OWNER  
NORWICH, OH  
740-796-4586

SUNSET CANYON MERCHANT-ET  
USA 114256027 GT50K BBR 100 JH1C JH2F 11JE884  
CDCB GPTA 08/08/2017 2041DAUS 242HRDS 3%RIP  
99%R 52M 0.13% 28F 13%ILE  
99%R 0.03% 8P 60CM\$ 50NM\$ 25FM\$ -65GM\$  
-0.6PL -2.9LIV -4.9DPR -5.2CCR -2.1HCR 3.03SCS  
AJCA 08/08/2017 1424DAUS  
GPTAT 99%R 1.4 GJUI 15.8 GJPI 98%R 14  
HEARTLAND NATHAN TEXAS-ET 95%  
USA 067041437 GT50K BBR 100 JH1F JH2F  
DHIA HERD # 48-89-0168 CONTROL # 1437  
2-10 305 3 21850 4.6 1008 3.9 843 93DCR 2785C  
3-11 305 3 26340 4.3 1130 3.8 991 92DCR 3185C  
5-01 305 3 25940 4.6 1185 3.7 963 94DCR 3232C  
7-00 183 3 17610 4.8 844 3.5 610 79DCR 2108C  
305 2X ME AVG 5L 21944M 1006F 828P 2737C  
PPA 1677M 26F 69P / YD 1030M 23F 52P  
CDCB GPTA 09/05/2017 5RECS 92%R 46%ILE  
255M 6F 17P 124CM\$ 111NM\$ 81FM\$ 40GM\$  
2.3PL -1.3LIV -2.4DPR -1.3CCR -0.1HCR 3.06SCS  
AJCA 09/05/2017 GPTAT 89%R 1.4 GJUI 19.0 GJPI 87%R 39

CHASIN-RAINBOWS ACT RILEY-ET  
USA 067029404 GT50K BBR 100 JH1F JH2F 7JE859  
CDCB GPTA 08/08/2017 7935DAUS 763HRDS 19%RIP  
99%R 39M -0.15% -27F 15%ILE  
99%R -0.04% -7P 80CM\$ 92NM\$ 121FM\$ 134GM\$  
3.8PL 4.2LIV 3.0DPR 2.6CCR 1.6HCR 2.98SCS  
AJCA 08/08/2017 2921DAUS  
GPTAT 99%R 1.2 GJUI 19.0 GJPI 99%R 31  
WRJ MAXIMUS KELLE {2}  
USA 118659309  
TATTOO / H32  
DHIA HERD # 31-60-0858 CONTROL # 161  
PPA -2951M 18F -68P / YD -3423M 22F -76P  
CDCB PTA 08/01/2017 1RECS 47%R 21%ILE  
-509M 31F -5P 10CM\$ -5NM\$ -44FM\$ -18GM\$  
-2.2PL -0.3LIV -0.9DPR -0.6CCR -0.5HCR 3.00SCS  
AJCA 08/01/2017 PTAT 29%R -1.5 JUI -15.4 JPI 36%R -10  
SIRE: SUNSET CANYON MAXIMUS-ET GJPI 24 16%ILE  
NEXT DAM:  
WRJ KALLIE {1} 72%  
5-02 305 2 23780 4.3 1028 3.7 870 98DCR 2852C



# LOT 15 JX WRJ VOLCANO LASS {4} USA 067257338

BORN 10/18/2015 P3  
 FEMALE EFI 7.7% AMERICAN ID 338 / 338

PA 555M 23F 17P  
 159CM\$ 158NM\$ 156FM\$  
 1.4PL -1.2DPR -0.3CCR 1.8HCR 2.95SCS  
 PA TYPE 0.2 JPI 35%R 49  
 ST SR DF RA RW RL FA FU  
 -0.3 0.2 0.0 L0.0 -0.1 S0.1 L0.1 0.8  
 RH RUW UC UD TP TL RTR RTS  
 0.4 0.0 0.1 S0.5 C0.5 L0.5

BRED: 02/10/2017 DUE: 11/16/2017 TO  
 AHLEM AXIS COMANCHE-ET  
 USA 073409554 1JE928  
 CDCB GPTA 08/08/2017  
 76%R 1563M -0.11% 52F 85%ILE  
 76%R -0.03% 50P 525CM\$ 515NM\$ 497FM\$ 400GM\$  
 5.8PL 1.0LIV -2.0DPR -0.6CCR 1.6HCR 2.86SCS  
 AJCA 08/08/2017 ODAUS  
 GPTAT 77%R 1.7 GJUI 15.1 GJPI 71%R 152  
**BRED USING SEXED SEMEN**

SIRE:  
 ALL LYNNS LEGAL VOLCANO-ET  
 USA 117222807 GT50K BBR 100 JH1F JH2F 29JE3762  
 CDCB GPTA 08/08/2017 4167DAUS 166HRDS 15%RIP  
 99%R 1465M -0.08% 54F 67%ILE  
 99%R -0.04% 45P 437CM\$ 433NM\$ 425FM\$ 343GM\$  
 3.7PL -2.0LIV -2.5DPR -0.4CCR 4.7HCR 2.91SCS  
 AJCA 08/08/2017 603DAUS  
 GPTAT 99%R 1.0 GJUI 13.1 GJPI 99%R 134

DAM:  
 JX WRJ MILES LOURDES {3}  
 USA 067146264  
 DHIA HERD # 31-60-0858 CONTROL # 264  
 1-11 305 2 14240 4.4 620 3.6 508 96DCR 1696C  
 2-11 273 2 12970 4.0 518 3.7 480 97DCR 1496C  
 305 2X ME AVG 2L 16846M 692F 610P 1954C  
 2-04 77% 3-01 79%  
 ST SR DF RA RW RL FA FU RH RUW UC UD TP TL RTR RTS  
 27 30 24 26 35 30 24 27 42 27 22 23 36 27 32 30  
 PPA -1583M -75F -47P / YD -847M -34F -23P  
 CDCB PTA 08/01/2017 2RECS 53%R 9%ILE  
 -356M -8F -12P -119CM\$ -118NM\$ -114FM\$ -103GM\$  
 -1.0PL -0.8LIV 0.2DPR -0.1CCR -1.1HCR 2.98SCS  
 AJCA 08/01/2017 PTAT 43%R -0.7 JUI -2.1 JPI 42%R -36

HODGE J WILLIAM & RACHEL BREEDER & OWNER  
 NORWICH, OH  
 740-796-4586

TOLLENAARS IMPULS LEGAL 233-ET  
 USA 061929249 GTHD BBR 100 JH1C JH2F 29JE3506  
 CDCB GPTA 08/08/2017 11320DAUS 1207HRDS 10%RIP  
 99%R 369M -0.07% 4F 18%ILE  
 99%R 0.02% 17P 188CM\$ 179NM\$ 156FM\$ 177GM\$  
 2.8PL 0.0LIV 0.5DPR 1.9CCR 3.9HCR 3.00SCS  
 AJCA 08/08/2017 5187DAUS  
 GPTAT 99%R 0.8 GJUI 18.6 GJPI 99%R 71  
 D&E PARAMOUNT VIOLET 90%  
 USA 067007718 GTHD BBR 100 JH1F JH2F  
 TATTOO / D7718  
 DHIA HERD # 35-57-0960 CONTROL # 7718  
 1-09 305 2 20540 4.6 954 3.3 684 94DCR 2362C  
 2-09 305 2 20550 4.5 921 3.4 705 94DCR 2436C  
 5-02 305 3 27600 4.2 1167 3.5 953 95DCR 3186C  
 305 2X ME AVG 3L 23841M 1059F 813P 2788C  
 PPA 4331M 158F 124P / YD 3912M 141F 121P  
 CDCB GPTA 09/05/2017 3RECS 96%R 99%ILE  
 1580M 52F 50P 448CM\$ 448NM\$ 450FM\$ 323GM\$  
 4.5PL 1.5LIV -3.0DPR -1.5CCR 1.8HCR 3.18SCS  
 AJCA 09/05/2017 GPTAT 95%R 0.6 GJUI -1.9 GJPI 95%R 115

THREE VALLEYS COUNTRY MILES-ET  
 USA 115089482 GT50K BBR 100 JH1F JH2F 7JE886  
 CDCB GPTA 08/08/2017 5117DAUS 668HRDS 26%RIP  
 99%R 7M 0.11% 22F 13%ILE  
 99%R 0.02% 4P 39CM\$ 33NM\$ 19FM\$ -68GM\$  
 -0.2PL -1.1LIV -3.8DPR -4.1CCR -3.9HCR 3.02SCS  
 AJCA 08/08/2017 1541DAUS  
 GPTAT 99%R 0.9 GJUI 9.0 GJPI 97%R 1

JX WRJ LYLE CARA {2}-P  
 USA 118659493  
 TATTOO / H12  
 DHIA HERD # 31-60-0858 CONTROL # 141  
 PPA -2200M -66F -87P / YD -2098M -76F -87P  
 CDCB PTA 08/01/2017 2RECS 49%R 2%ILE  
 -762M -30F -30P -298CM\$ -285NM\$ -256FM\$ -168GM\$  
 -2.7PL -0.2LIV 3.4DPR 3.0CCR 1.6HCR 3.04SCS  
 AJCA 08/01/2017 PTAT 16%R -1.9 JUI -12.8 JPI 33%R -82  
 SIRE: ALVIN A LYLE-P GJPI -86 0%ILE

SISTER(S):  
 JX WRJ DORA {1} 81%  
 5-00 298 2 20130 4.4 876 3.5 713 97DCR 2389C

NEXT DAM:  
 JX WRJ YOGURT 36 {1}  
 SIRE: CAVE CREEK YOGURT II-P-ET GJPI -58 2%ILE

# LOT 16 JX WRJ GOLDA PATTY {4} USA 067257337

BORN 10/16/2015 P1  
 FEMALE EFI 7.4% AMERICAN ID 337 / 337

PA 470M 10F 13P  
 66CM\$ 72NM\$ 86FM\$  
 0.4PL -1.0DPR -0.3CCR 2.2HCR 3.12SCS  
 PA TYPE 0.7 JPI 35%R 21  
 ST SR DF RA RW RL FA FU  
 2.0 0.6 0.5 L2.0 0.2 S0.1 S0.5 -0.2  
 RH RUW UC UD TP TL RTR RTS  
 0.8 0.5 0.8 S0.1 C0.8 L0.7

BRED: 02/27/2017 DUE: 12/03/2017 TO  
 AHLEM AXIS COMANCHE-ET  
 USA 073409554 1JE928  
 CDCB GPTA 08/08/2017  
 76%R 1563M -0.11% 52F 85%ILE  
 76%R -0.03% 50P 525CM\$ 515NM\$ 497FM\$ 400GM\$  
 5.8PL 1.0LIV -2.0DPR -0.6CCR 1.6HCR 2.86SCS  
 AJCA 08/08/2017 ODAUS  
 GPTAT 77%R 1.7 GJUI 15.1 GJPI 71%R 152  
**BRED USING SEXED SEMEN**

SIRE:  
 JX OOMSDALE TBONE GOLDA {3}-ET  
 USA 067080468 GT50K BBR 88 JH1F JH2F 7JE1067  
 CDCB GPTA 08/08/2017 6120DAUS 500HRDS 30%RIP  
 99%R 1522M -0.11% 49F 24%ILE  
 99%R -0.04% 47P 205CM\$ 212NM\$ 227FM\$ 133GM\$  
 -1.8PL -1.8LIV -3.7DPR -2.9CCR 3.1HCR 3.30SCS  
 AJCA 08/08/2017 2036DAUS  
 GPTAT 99%R 1.0 GJUI 5.1 GJPI 99%R 69

DAM:  
 JX WRJ DALE PIPER {4}  
 USA 118660718  
 TATTOO / H73  
 DHIA HERD # 31-60-0858 CONTROL # 200  
 2-00 278 2 11360 4.5 507 3.8 428 96DCR 1406C  
 2-11 240 2 11850 4.7 558 3.7 433 96DCR 1493C  
 4-00 305 2 17670 4.5 800 3.6 630 97DCR 2152C  
 5-00 305 2 16460 3.8 622 3.7 605 97DCR 1836C  
 305 2X ME AVG 4L 16290M 698F 592P 1939C  
 2-08 81% 3-03 83%  
 ST SR DF RA RW RL FA FU RH RUW UC UD TP TL RTR RTS  
 44 36 31 30 36 19 36 34 36 30 26 37 25 48 43 36  
 PPA -2011M -101F -76P / YD -1451M -72F -55P  
 CDCB PTA 08/01/2017 4RECS 50%R 13%ILE  
 -582M -29F -22P -74CM\$ -68NM\$ -55FM\$ -35GM\$  
 2.5PL 2.2LIV 1.8DPR 2.4CCR 1.2HCR 2.94SCS  
 AJCA 08/01/2017 PTAT 45%R 0.4 JUI 5.1 JPI 41%R -27  
 SISTER(S):  
 WRJ MAXIMUS PARKER 82%  
 4-07 305 2 16640 5.3 884 4.1 682 98DCR 2362C

HODGE J WILLIAM & RACHEL BREEDER & OWNER  
 NORWICH, OH  
 740-796-4586

RICHIES JACE TBONE A364  
 USA 113672851 GT50K BBR 100 JH1F JH2F 7JE1000  
 CDCB GPTA 08/08/2017 18959DAUS 1742HRDS 6%RIP  
 99%R -182M 0.20% 31F 16%ILE  
 99%R 0.10% 14P 136CM\$ 108NM\$ 41FM\$ 72GM\$  
 -1.0PL -1.4LIV -1.9DPR -1.3CCR 1.8HCR 3.12SCS  
 AJCA 08/08/2017 10726DAUS  
 GPTAT 99%R 1.1 GJUI 7.3 GJPI 99%R 40  
 JX OOMSDALE BRAZO GRATITUDE GRACE {2}-ET 90%  
 USA 067027319 GT50K BBR 75 JH1F JH2F  
 TATTOO 319 / 319  
 DHIA HERD # 21-10-0386 CONTROL # 319  
 2-00 305 3 20290 4.0 804 3.4 700 99DCR 2256C  
 3-06 305 3 25370 4.3 1094 3.4 872 99DCR 2957C  
 5-07 305 3 21380 3.7 800 3.4 726 99DCR 2286C  
 6-09 305 3 24480 4.0 969 3.2 789 100DCR 2640C  
 305 2X ME AVG 4L 20645M 856F 721P 2369C  
 PPA 3651M 62F 113P / YD 3275M 69F 99P  
 CDCB GPTA 09/05/2017 4RECS 78%R 64%ILE  
 1384M 29F 43P 168CM\$ 174NM\$ 185FM\$ 101GM\$  
 0.2PL 0.5LIV -2.0DPR -2.8CCR 0.6HCR 3.25SCS  
 AJCA 09/05/2017 GPTAT 73%R -0.1 GJUI -4.9 GJPI 73%R 48

JX GOFF VIC DALE 6 {3}-ET  
 USA 067209534 GT50K BBR 89 JH1F JH2F 7JE1065  
 CDCB GPTA 08/08/2017 248DAUS 77HRDS 5%RIP  
 96%R 15M 0.00% -1F 17%ILE  
 96%R -0.03% -4P 129CM\$ 136NM\$ 152FM\$ 108GM\$  
 4.8PL 3.1LIV 0.8DPR 1.1CCR 0.3HCR 2.96SCS  
 AJCA 08/08/2017 72DAUS  
 GPTAT 90%R 0.7 GJUI 10.1 GJPI 92%R 27

MAR LANE PARA PRIDE  
 USA 067008213  
 DHIA HERD # 31-60-0858 CONTROL # 6  
 CDCB PTA 08/01/2017 ORECS 42%R 3%ILE  
 -1012M -42F -28P -255CM\$ -257NM\$ -264FM\$ -195GM\$  
 -1.4PL 1.0LIV 1.4DPR 1.6CCR 1.0HCR 3.04SCS  
 AJCA 08/01/2017 PTAT 36%R -0.3 JUI -0.7 JPI 38%R -72  
 SIRE: ROCK ELLA PARAMOUNT-ET GJPI 9 13%ILE

NEXT DAM:  
 MAR LANE DUKES PRIDE  
 SIRE: ELLIOTT'S RENAISSANCE DUKE-ET GJPI -177 0%ILE  
 4TH DAM:  
 MAR LANE IMPERIAL PRIDE

## LOT 17 WRJ TOPEKA BONNIE {2} USA 067257333

BORN 08/31/2015 PO  
 FEMALE EFI 7.9% AMERICAN ID 333 / 333

PA 82M 5F 1P  
 -42CM\$ -35NM\$ -21FM\$  
 0.1PL -1.3DPR -1.4CCR 0.4HCR 3.14SCS  
 PA TYPE 1.1 JPI 34%R -9  
 ST SR DF RA RW RL FA FU  
 1.9 0.8 0.7 L1.7 0.4 P0.3 S0.3 0.3  
 RH RUW UC UD TP TL RTR RTS  
 1.0 0.8 0.9 S1.0 C0.4 S0.1

**SIRE:**

HEARTLAND MERCHANT TOPEKA-ET  
 USA 067332021 GT50K BBR 100 JH1F JH2F 7JE1169  
 CDCB GPTA 08/08/2017 8574DAUS 837HRDS 19%RIP  
 99%R 159M 0.16% 40F 14%ILE  
 99%R 0.05% 16P 84CM\$ 74NM\$ 47FM\$ -26GM\$  
 0.6PL -7.4LIV -4.5DPR -4.7CCR -1.0HCR 3.25SCS  
 AJCA 08/08/2017 3149DAUS  
 GPTAT 99%R 1.8 GJUI 22.2 GJPI 99%R 24

**DAM:**

WRJ RILEY BEA {1}  
 USA 118660763  
 TATTOO / H81  
 DHIA HERD # 31-60-0858 CONTROL # 207  
 1-08 272 2 10900 4.2 457 3.6 388 95DCR 1269C  
 2-08 284 2 15180 4.3 648 3.6 544 97DCR 1791C  
 3-07 199 2 9340 3.9 365 3.6 334 90DCR 1047C  
 305 2X ME AVG 3L 16248M 661F 574P 1854C  
 2-04 79% 2-11 81%  
 ST SR DF RA RW RL FA FU RH RUW UC UD TP TL RTR RTS  
 45 30 31 42 38 16 23 28 36 37 29 34 24 42 37 33  
 PPA -1661M -127F -84P / YD -732M -95F -54P  
 CDCB PTA 08/01/2017 3RECS 46%R 7%ILE  
 4M -31F -14P -167CM\$ -144NM\$ -89FM\$ -87GM\$  
 -0.5PL 2.6LIV 2.0DPR 2.0CCR 1.8HCR 3.02SCS  
 AJCA 08/01/2017 PTAT 39%R 0.4 JUI 1.9 JPI 37%R -41

BRED: 03/17/2017 DUE: 12/21/2017 TO  
 JX WRJ GOLDA SAM {4}  
 USA 067284344  
 CDCB GPTA 09/05/2017  
 73%R 818M -0.15% 8F 17%ILE  
 74%R 0.00% 30P 147CM\$ 142NM\$ 131FM\$ 99GM\$  
 0.7PL -0.1LIV -1.7DPR -0.8CCR 2.6HCR 3.16SCS  
 AJCA 09/05/2017 ODAUS  
 GPTAT 74%R 0.3 GJUI 5.2 GJPI 69%R 50

HODGE J WILLIAM & RACHEL BREEDER & OWNER  
 NORWICH, OH  
 740-796-4586

**SUNSET CANYON MERCHANT-ET**

USA 114256027 GT50K BBR 100 JH1C JH2F 11JE884  
 CDCB GPTA 08/08/2017 2041DAUS 242HRDS 3%RIP  
 99%R 52M 0.13% 28F 13%ILE  
 99%R 0.03% 8P 60CM\$ 50NM\$ 25FM\$ -65GM\$  
 -0.6PL -2.9LIV -4.9DPR -5.2CCR -2.1HCR 3.03SCS  
 AJCA 08/08/2017 1424DAUS  
 GPTAT 99%R 1.4 GJUI 15.8 GJPI 98%R 14

**HEARTLAND NATHAN TEXAS-ET**

USA 067041437 GT50K BBR 100 JH1F JH2F 95%  
 DHIA HERD # 48-89-0168 CONTROL # 1437  
 2-10 305 3 21850 4.6 1008 3.9 843 93DCR 2785C  
 3-11 305 3 26340 4.3 1130 3.8 991 92DCR 3185C  
 5-01 305 3 25940 4.6 1185 3.7 963 94DCR 3232C  
 7-00 183 3 17610 4.8 844 3.5 610 79DCR 2108C  
 305 2X ME AVG 5L 21944M 1006F 828P 2737C  
 PPA 1677M 26F 69P / YD 1030M 23F 52P  
 CDCB GPTA 09/05/2017 5RECS 92%R 46%ILE  
 255M 6F 17P 124CM\$ 111NM\$ 81FM\$ 40GM\$  
 2.3PL -1.3LIV -2.4DPR -1.3CCR -0.1HCR 3.06SCS  
 AJCA 09/05/2017 GPTAT 89%R 1.4 GJUI 19.0 GJPI 87%R 39

**CHASIN-RAINBOWS ACT RILEY-ET**

USA 067029404 GT50K BBR 100 JH1F JH2F 7JE859  
 CDCB GPTA 08/08/2017 7935DAUS 763HRDS 19%RIP  
 99%R 39M -0.15% -27F 15%ILE  
 99%R -0.04% -7P 80CM\$ 92NM\$ 121FM\$ 134GM\$  
 3.8PL 4.2LIV 3.0DPR 2.6CCR 1.6HCR 2.98SCS  
 AJCA 08/08/2017 2921DAUS  
 GPTAT 99%R 1.2 GJUI 19.0 GJPI 99%R 31

UNREGISTERED JERSEY MATERNAL GRANDDAM  
 USA 31JWH0070

# LOT 18 JX WRJ GOLDA VAL {3} USA 067257332

BORN 08/26/2015 P1  
 FEMALE EFI 7.4% AMERICAN ID 332 / 332

PA 684M 22F 22P  
 74CM\$ 78NM\$ 87FM\$  
 -1.2PL -1.4DPR -1.2CCR 2.4HCR 3.20SCS  
 PA TYPE 0.6 JPI 34%R 26  
 ST SR DF RA RW RL FA FU  
 2.0 0.6 0.7 L1.9 0.3 S0.4 S0.5 -0.5  
 RH RUW UC UD TP TL RTR RTS  
 0.6 0.5 0.6 D0.5 C0.1 L0.3

BRED: 02/25/2017 DUE: 12/01/2017 TO  
 JX WRJ GOLDA SAM {4}  
 USA 067284344  
 CDCB GPTA 09/05/2017  
 73%R 818M -0.15% 8F 17%ILE  
 74%R 0.00% 30P 147CM\$ 142NM\$ 131FM\$ 99GM\$  
 0.7PL -0.1LIV -1.7DPR -0.8CCR 2.6HCR 3.16SCS  
 AJCA 09/05/2017 ODAUS  
 GPTAT 74%R 0.3 GJUI 5.2 GJPI 69%R 50

SIRE:  
 JX OOMSDALE TBONE GOLDA {3}-ET  
 USA 067080468 GT50K BBR 88 JH1F JH2F 7JE1067  
 CDCB GPTA 08/08/2017 6120DAUS 500HRDS 30%RIP  
 99%R 1522M -0.11% 49F 24%ILE  
 99%R -0.04% 47P 205CM\$ 212NM\$ 227FM\$ 133GM\$  
 -1.8PL -1.8LIV -3.7DPR -2.9CCR 3.1HCR 3.30SCS  
 AJCA 08/08/2017 2036DAUS  
 GPTAT 99%R 1.0 GJUI 5.1 GJPI 99%R 69

DAM:  
 WRJ LYNDON VIV {2}  
 USA 118660802  
 TATTOO / H90  
 DHIA HERD # 31-60-0858 CONTROL # 215  
 2-01 305 2 13050 5.2 673 4.0 520 97DCR 1799C  
 3-03 276 2 12600 4.6 576 4.1 518 96DCR 1644C  
 4-03 216 2 10100 4.9 496 3.9 398 94DCR 1347C  
 305 2X ME AVG 3L 15255M 733F 605P 2014C  
 2-07 82% 4-06 82%  
 ST SR DF RA RW RL FA FU RH RUW UC UD TP TL RTR RTS  
 33 26 33 29 28 33 24 33 38 26 28 17 27 24 34 26  
 PPA -2274M -77F -49P / YD -1330M -43F -28P  
 CDCB PTA 08/01/2017 3RECS 48%R 14%ILE  
 -154M -6F -4P -58CM\$ -57NM\$ -54FM\$ -26GM\$  
 -0.6PL 0.0LIV 0.9DPR 0.6CCR 1.6HCR 3.09SCS  
 AJCA 08/01/2017 PTAT 37%R 0.1 JUI -5.4 JPI 38%R -18

HODGE J WILLIAM & RACHEL BREEDER & OWNER  
 NORWICH, OH  
 740-796-4586

RICHIES JACE TBONE A364  
 USA 113672851 GT50K BBR 100 JH1F JH2F 7JE1000  
 CDCB GPTA 08/08/2017 18959DAUS 1742HRDS 6%RIP  
 99%R -182M 0.20% 31F 16%ILE  
 99%R 0.10% 14P 136CM\$ 108NM\$ 41FM\$ 72GM\$  
 -1.0PL -1.4LIV -1.9DPR -1.3CCR 1.8HCR 3.12SCS  
 AJCA 08/08/2017 10726DAUS  
 GPTAT 99%R 1.1 GJUI 7.3 GJPI 99%R 40

JX OOMSDALE BRAZO GRATITUDE GRACE {2}-ET 90%  
 USA 067027319 GT50K BBR 75 JH1F JH2F  
 TATTOO 319 / 319  
 DHIA HERD # 21-10-0386 CONTROL # 319  
 2-00 305 3 20290 4.0 804 3.4 700 99DCR 2256C  
 3-06 305 3 25370 4.3 1094 3.4 872 99DCR 2957C  
 5-07 305 3 21380 3.7 800 3.4 726 99DCR 2286C  
 6-09 305 3 24480 4.0 969 3.2 789 100DCR 2640C  
 305 2X ME AVG 4L 20645M 856F 721P 2369C  
 PPA 3651M 62F 113P / YD 3275M 69F 99P  
 CDCB GPTA 09/05/2017 4RECS 78%R 64%ILE  
 1384M 29F 43P 168CM\$ 174NM\$ 185FM\$ 101GM\$  
 0.2PL 0.5LIV -2.0DPR -2.8CCR 0.6HCR 3.25SCS  
 AJCA 09/05/2017 GPTAT 73%R -0.1 GJUI -4.9 GJPI 73%R 48

TOLLENAARS ARTIST LYNDON-ET  
 USA 061929278 GT50K BBR 100 JH1F JH2F 29JE3508  
 CDCB GPTA 08/08/2017 2960DAUS 292HRDS 12%RIP  
 99%R 209M 0.01% 12F 14%ILE  
 99%R -0.03% 2P 56CM\$ 65NM\$ 87FM\$ 82GM\$  
 0.4PL -1.2LIV 0.7DPR -0.1CCR 1.3HCR 3.08SCS  
 AJCA 08/08/2017 679DAUS  
 GPTAT 98%R 0.3 GJUI 3.7 GJPI 98%R 16

WRJ GABBY {1} 80%  
 USA 118659064  
 TATTOO / WR4  
 5-05 220 2 10230 5.3 539 4.2 426 92DCR 1455C  
 305 2X ME AVG 1L 13249M 695F 548P 1875C  
 CDCB PTA 08/01/2017 0RECS 12%R 10%ILE  
 96M -10F -1P -102CM\$ -95NM\$ -80FM\$ -69GM\$  
 -0.9PL -0.5LIV 0.6DPR 0.8CCR 1.6HCR 3.01SCS  
 AJCA 08/01/2017 PTAT 5%R -0.5 JUI -8.6 JPI 7%R -27

# LOT 19 CIRCLEHAWK PLUS ALANA CHICA {6} USA 119472011

BORN 08/11/2015 TATTOO / M90 P4  
 FEMALE EFI 7.1%

MYERS, PHILIP H BREEDER & OWNER  
 LOUISVILLE, OH  
 330-453-4397

PA 736M 43F 31P  
 182CM\$ 171NM\$ 143FM\$  
 -1.0PL -0.1DPR -0.1DPR 0.1CCR -2.5HCR 3.11SCS  
 PA TYPE 0.4 JPI 36%R 58  
 ST SR DF RA RW RL FA FU  
 1.3 -0.1 0.7 L0.2 0.4 P0.2 S0.3 0.2  
 RH RUW UC UD TP TL RTR RTS  
 1.0 0.3 -0.8 S0.1 C0.3 L0.1

BRED: 03/28/2017 DUE: 01/01/2018 TO  
 FOREST GLEN MECCAS DEVON-ET  
 USA 112797481 29JE3346  
 CDCB GPTA 08/08/2017 7799DAUS 838HRDS 7%RIP  
 99%R 393M 0.04% 27F 16%ILE  
 99%R -0.03% 9P 113CM\$ 113NM\$ 115FM\$ 101GM\$  
 0.3PL -1.3LIV -0.1DPR 0.3CCR -0.7HCR 2.86SCS  
 AJCA 08/08/2017 3817DAUS  
 GPTAT 99%R -0.3 GJUI -12.8 GJPI 99%R 27

SIRE:  
 SWEETIE PLUS IATOLAS BOLD {5}  
 USA 067129272 GT50K BBR 100 JH1F JH2F 1JE711  
 CDCB GPTA 08/08/2017 10339DAUS 860HRDS 11%RIP  
 99%R 1403M -0.07% 52F 27%ILE  
 99%R -0.02% 46P 233CM\$ 228NM\$ 216FM\$ 202GM\$  
 -1.2PL -10.LIV -1.6DPR -1.8CCR -4.5HCR 3.04SCS  
 AJCA 08/08/2017 5247DAUS  
 GPTAT 99%R 1.5 GJUI 10.1 GJPI 99%R 80

DAM:  
 CIRCLEHAWK IMPULS TWIRL ALANA  
 USA 118562980  
 TATTOO / M24  
 DHIA HERD # 31-76-1134 CONTROL # 75  
 2-03 305 2 14840 6.0 885 3.9 578 97DCR 2000C  
 3-03 305 2 15900 5.5 879 4.0 630 97DCR 2181C  
 305 2X ME AVG 2L 18656M 1044F 720P 2490C  
 2-09 76% 3-06 70%  
 ST SR DF RA RW RL FA FU RH RUW UC UD TP TL RTR RTS  
 46 43 32 23 45 25 33 23 25 31 3 15 16 23 10 25  
 PPA -1250M 42F -4P / YD -262M 64F 21P  
 CDCB PTA 08/01/2017 2RECS 53%R 47%ILE  
 68M 33F 16P 130CM\$ 113NM\$ 70FM\$ 146GM\$  
 -0.8PL -1.5LIV 1.4DPR 1.9CCR -0.4HCR 3.18SCS  
 AJCA 08/01/2017 PTAT 47%R -0.8 JUI -9.3 JPI 45%R 35

SC GOLD DUST PARAMOUNT IATOLA-ET  
 USA 112118277 GTHD BBR 100 JH1F JH2F 29JE3301  
 CDCB GPTA 08/08/2017 18268DAUS 2503HRDS 6%RIP  
 99%R -289M 0.10% 6F 14%ILE  
 99%R 0.04% -2P 78CM\$ 65NM\$ 36FM\$ 67GM\$  
 0.8PL -1.9LIV 0.0DPR -0.1CCR 0.2HCR 2.96SCS  
 AJCA 08/08/2017 9505DAUS  
 GPTAT 99%R 1.2 GJUI 12.8 GJPI 99%R 24

SWEETIE PLUS FG ARTIST BOLD {4} 88%  
 USA 067037181 GT3K BBR 100 JH1F  
 DHIA HERD # 92-20-0074 CONTROL # 7181  
 2-09 305 3 24790 4.1 1027 3.4 855 97DCR 2827C  
 4-02 299 3 29310 4.0 1173 3.3 969 102DCR 3216C  
 5-01 271 3 25070 3.7 919 3.3 833 99DCR 2624C  
 6-00 305 2 17190 4.6 785 3.5 603 97DCR 2084C  
 305 2X ME AVG 5L 23950M 978F 809P 2680C  
 PPA 4631M 124F 122P / YD 3534M 98F 86P  
 CDCB GPTA 09/05/2017 5RECS 86%R 64%ILE  
 1465M 40F 32P 155CM\$ 173NM\$ 217FM\$ 117GM\$  
 -0.5PL -4.6LIV -2.1DPR -2.3CCR -3.4HCR 2.94SCS  
 AJCA 09/05/2017 GPTAT 80%R 0.6 GJUI -4.8 GJPI 80%R 43

ISDK Q IMPULS  
 JEDNK000000301592 GTHD BBR 100 JH1F JH2F 236JE3  
 CDCB GPTA 08/08/2017 31824DAUS 2998HRDS 4%RIP  
 99%R 34M 0.17% 35F 29%ILE  
 99%R 0.11% 24P 272CM\$ 239NM\$ 159FM\$ 252GM\$  
 1.0PL -0.7LIV 1.2DPR 2.0CCR 0.6HCR 3.10SCS  
 AJCA 08/08/2017 17601DAUS  
 GPTAT 99%R -0.3 GJUI -1.5 GJPI 99%R 79

CIRCLEHAWK WADE MOOLA TWIRL 85%  
 USA 117586659  
 TATTOO / T44  
 DHIA HERD # 31-76-1134 CONTROL # 26  
 2-04 305 2 20810 5.3 1104 3.6 754 96DCR 2607C  
 3-04 298 2 21220 5.3 1119 3.6 761 97DCR 2631C  
 4-04 247 2 20070 5.1 1032 3.6 714 95DCR 2468C  
 305 2X ME AVG 3L 23911M 1255F 861P 2977C  
 PPA 2424M 177F 87P / YD 1372M 109F 53P  
 CDCB PTA 08/01/2017 3RECS 56%R 48%ILE  
 316M 30F 15P 123CM\$ 118NM\$ 104FM\$ 162GM\$  
 -1.2PL -1.4LIV 1.8DPR 1.6CCR -0.8HCR 3.12SCS  
 AJCA 08/01/2017 PTAT 44%R 0.1 JUI -5.2 JPI 44%R 38  
 SIRE: ROCHA JEVON WADE-ET GJPI 48 17%ILE

SISTER(S):  
 CIRCLEHAWK MECCA MOOLA SNAPPY 81%  
 2-10 305 2 22080 4.4 964 3.4 748 98DCR 2576C

NEXT DAM:  
 CIRCLE HAWK ROCKET GLAMOUR MOOLA 88%  
 3-11 305 2 22780 4.3 981 3.4 785 98DCR 2656C  
 SIRE: O.F. BARBER ROCKET GJPI -1 8%ILE

4TH DAM:  
 MONTANA BIANCA GLAMOUR

# LOT 20 CIRCLEHAWK MILES TIFFANY CHILALI USA 119472020

BORN 08/15/2015 TATTOO / M91 P1  
 FEMALE EFI 7.9%

MYERS, PHILIP H BREEDER & OWNER  
 LOUISVILLE, OH  
 330-453-4397

PA -41M 9F 1P  
 45CM\$ 43NM\$ 36FM\$  
 0.7PL -2.1DPR -2.2CCR -0.9HCR 3.0ISCS  
 PA TYPE 1.0 JPI 36% 9  
 ST SR DF RA RW RL FA FU  
 0.2 -0.1 0.8 L0.6 -0.3 S0.5 S0.2 0.8  
 RH RUW UC UD TP TL RTR RTS  
 1.2 0.5 0.7 S0.5 C0.8 L0.7

BW COUNTRY-ET  
 USA 110834238 GT50K BBR 100 JH1C JH2F 200JE989  
 CDCB GPTA 08/08/2017 6974DAUS 1176HRDS 4%RIP  
 99%R 260M -0.09% -5F 11%ILE  
 99%R -0.04% 2P 9CM\$ 20NM\$ 45FM\$ 42GM\$  
 0.9PL 0.5LIV 0.9DPR 1.5CCR 2.8HCR 3.05SCS  
 AJCA 08/08/2017 3789DAUS  
 GPTAT 99%R 0.4 GJUI -4.0 GJPI 99%R 5

BRED: 02/21/2017 DUE: 11/27/2017 TO  
 DUTCH HOLLOW OLIVER-P  
 USA 067184544 7JE1219  
 CDCB GPTA 08/08/2017 652DAUS 160HRDS 44%RIP  
 98%R 793M 0.03% 45F 69%ILE  
 98%R -0.03% 22P 437CM\$ 436NM\$ 436FM\$ 348GM\$  
 5.3PL 3.0LIV -0.9DPR -0.9CCR -0.1HCR 2.91SCS  
 AJCA 08/08/2017 311DAUS  
 GPTAT 96%R 2.5 GJUI 22.9 GJPI 92%R 118

SUNSET CANYON CENTURION MAID 91%  
 USA 113293104 GT50K BBR 100 JH1F JH2F  
 TATTOO / C242  
 DHIA HERD # 92-23-0635 CONTROL # 1242  
 1-09 305 2 20160 5.4 1097 3.6 728 95DCR 2517C  
 365 2 23546 5.6 1309 3.7 868 DHIR 3003C  
 3-07 305 2 25190 6.1 1537 3.5 883 100DCR 3052C  
 305 2X ME AVG 3L 20412M 1160F 723P 2499C  
 PPA 1446M 183F 72P / YD 459M 131F 46P  
 CDCB GPTA 09/05/2017 3RECS 93%R 36%ILE  
 -126M 31F 7P 89CM\$ 70NM\$ 26FM\$ -24GM\$  
 -1.0PL -0.4LIV -3.7DPR -3.9CCR -2.6HCR 2.98SCS  
 AJCA 09/05/2017 GPTAT 89%R 0.3 GJUI -0.6 GJPI 90%R 13

SIRE:  
 THREE VALLEYS COUNTRY MILES-ET  
 USA 115089482 GT50K BBR 100 JH1F JH2F 7JE886  
 CDCB GPTA 08/08/2017 5117DAUS 668HRDS 26%RIP  
 99%R 7M 0.11% 22F 13%ILE  
 99%R 0.02% 4P 39CM\$ 33NM\$ 19FM\$ -68GM\$  
 -0.2PL -1.1LIV -3.8DPR -4.1CCR -3.9HCR 3.02SCS  
 AJCA 08/08/2017 1541DAUS  
 GPTAT 99%R 0.9 GJUI 9.0 GJPI 97%R 1

RICHIES JACE TBONE A364  
 USA 113672851 GT50K BBR 100 JH1F JH2F 7JE1000  
 CDCB GPTA 08/08/2017 18959DAUS 1742HRDS 6%RIP  
 99%R -182M 0.20% 31F 16%ILE  
 99%R 0.10% 14P 136CM\$ 108NM\$ 41FM\$ 72GM\$  
 -1.0PL -1.4LIV -1.9DPR -1.3CCR 1.8HCR 3.12SCS  
 AJCA 08/08/2017 10726DAUS  
 GPTAT 99%R 1.1 GJUI 7.3 GJPI 99%R 40

DAM:  
 CIRCLEHAWK T-BONE RHONDA TIFFANY  
 USA 117468920  
 TATTOO / T24  
 DHIA HERD # 31-76-1134 CONTROL # 24  
 1-10 305 2 15560 4.6 711 3.4 536 96DCR 1852C  
 3-00 303 2 18210 4.7 864 3.7 677 97DCR 2321C  
 3-11 305 2 18480 5.0 917 3.7 683 98DCR 2362C  
 4-11 305 2 18820 5.0 949 3.5 668 98DCR 2309C  
 305 2X ME AVG 5L 20002M 969F 704P 2425C  
 1-11 84% 3-02 90% 6-03 91%  
 ST SR DF RA RW RL FA FU RH RUW UC UD TP TL RTR RTS  
 45 44 37 34 44 22 31 38 45 44 34 20 38 36 42 33  
 PPA 365M 22F 2P / YD -70M -7F -6P  
 CDCB PTA 08/01/2017 5RECS 53%R 31%ILE  
 -88M -4F -3P 51CM\$ 52NM\$ 53FM\$ 36GM\$  
 1.5PL 0.9LIV -0.4DPR -0.3CCR 2.2HCR 3.00SCS  
 AJCA 08/01/2017 PTAT 48%R 1.1 JUI 10.4 JPI 46%R 17

CIRCLEHAWK ACTION NAN RHONDA 87%  
 USA 116295730  
 TATTOO / J16  
 DHIA HERD # 31-76-1134 CONTROL # 57  
 2-01 305 2 14550 3.5 510 3.3 474 96DCR 1472C  
 3-04 285 2 16730 3.6 603 3.2 541 97DCR 1713C  
 4-03 305 2 21700 3.5 761 3.2 689 98DCR 2170C  
 305 2X ME AVG 4L 16982M 590F 553P 1709C  
 PPA -415M -182F -70P / YD -409M -118F -52P  
 CDCB PTA 08/01/2017 4RECS 58%R 13%ILE  
 -112M -40F -19P -94CM\$ -71NM\$ -14FM\$ -53GM\$  
 1.9PL 3.1LIV 0.9DPR 0.6CCR 2.2HCR 2.95SCS  
 AJCA 08/01/2017 PTAT 51%R 0.7 JUI 8.9 JPI 48%R -25  
 SIRE: FOREST GLEN AVERY ACTION-ET GJPI 18 13%ILE  
 NEXT DAM:  
 CIRCLEHAWK ACTION KOPPER NAN 87%  
 3-02 302 2 18750 4.5 851 3.4 637 98DCR 2200C  
 SIRE: FOREST GLEN AVERY ACTION-ET GJPI 18 13%ILE  
 4TH DAM:  
 CIRCLEHAWK JACE FAITH KOPPER

# LOT 21 CIRCLEHAWK MARLIN WONDER COLETTE USA 119650237

BORN 11/29/2015 TATTOO / M94 P7  
 FEMALE EFI 6.7%

MYERS, PHILIP H BREEDER & OWNER  
 LOUISVILLE, OH  
 330-453-4397

PA 238M 27F 16P  
 272CM\$ 253NM\$ 211FM\$  
 2.8PL 1.8DPR 1.4CCR 1.3HCR 2.87SCS  
 PA TYPE 0.2 JPI 30%R 80  
 ST SR DF RA RW RL FA FU  
 -0.2 0.3 0.2 H0.4 0.1 S0.3 S0.1 -0.2  
 RH RUW UC UD TP TL RTR RTS  
 -0.2 0.0 0.3 D0.1 C0.3 S0.7

ISDK JAS BUNGY  
 JEDNK00000301617 GT50K BBR 100 JH1F JH2F 228JE105  
 CDCB GPTA 08/08/2017 8752DAUS 1022HRDS 4%RIP  
 98%R -311M 0.20% 24F 26%ILE  
 98%R 0.08% 6P 254CM\$ 227NM\$ 163FM\$ 282GM\$  
 2.9PL 1.1LIV 4.0DPR 2.9CCR 0.1HCR 2.90SCS  
 AJCA 08/08/2017 4829DAUS  
 GPTAT 95%R -0.9 GJUI -4.4 GJPI 94%R 67

BRED: 02/21/2017 DUE: 11/27/2017 TO  
 RIVER VALLEY CIRCUS CLOSER-ET  
 USA 075341010 7JE5052  
 CDCB GPTA 08/08/2017  
 71%R 557M 0.02% 31F 61%ILE  
 72%R 0.01% 21P 420CM\$ 405NM\$ 373FM\$ 404GM\$  
 4.9PL 2.2LIV 2.5DPR 2.3CCR 1.1HCR 2.73SCS  
 AJCA 08/08/2017 ODAUS  
 GPTAT 73%R 1.1 GJUI 16.6 GJPI 67%R 127

MULTI-ROSE CUSTOM EMBLEM 87%  
 USA 067173014 GT8K BBR 100 JH1F JH2F  
 DHIA HERD # 42-60-0008 CONTROL # 3014  
 4-08 292 3 21760 5.6 1218 3.8 827 104DCR 2861C  
 5-07 305 3 18270 5.3 966 4.1 741 104DCR 2566C  
 6-08 301 3 21010 5.3 1104 3.7 782 104DCR 2705C  
 7-07 305 3 19010 5.4 1025 4.0 751 104DCR 2600C  
 305 2X ME AVG 6L 19018M 1047F 738P 2555C  
 PPA 1691M 148F 70P / YD 113M 70F 25P  
 CDCB GPTA 09/05/2017 4RECS 84%R 66%ILE  
 -368M 15F -8P 194CM\$ 180NM\$ 150FM\$ 188GM\$  
 3.2PL 3.0LIV 2.2DPR 1.3CCR 0.7HCR 2.73SCS  
 AJCA 09/05/2017 GPTAT 80%R 0.2 GJUI 2.0 GJPI 76%R 51

SISTER(S):  
 CIRCLEHAWK PLUS WONDER BESS {6} 81%  
 2-01 305 2 15080 4.6 694 3.4 508 96DCR 1755C

TOLLENAARS IMPULS LEGAL 233-ET  
 USA 061929249 GTHD BBR 100 JH1C JH2F 29JE3506  
 CDCB GPTA 08/08/2017 11320DAUS 1207HRDS 10%RIP  
 99%R 369M -0.07% 4F 18%ILE  
 99%R 0.02% 17P 188CM\$ 179NM\$ 156FM\$ 177GM\$  
 2.8PL 0.0LIV 0.5DPR 1.9CCR 3.9HCR 3.00SCS  
 AJCA 08/08/2017 5187DAUS  
 GPTAT 99%R 0.8 GJUI 18.6 GJPI 99%R 71

SIRE:  
 MULTI-ROSE MARLIN H528 7128-ET  
 JE840003012257470 GT80K BBR 100 JH1F JH2F 7JE1305  
 CDCB GPTA 08/08/2017 12DAUS 8HRDS 100%RIP  
 80%R 187M 0.16% 38F 36%ILE  
 81%R 0.07% 18P 309CM\$ 283NM\$ 224FM\$ 291GM\$  
 2.2PL 0.7LIV 2.1DPR 1.1CCR 0.7HCR 2.82SCS  
 AJCA 08/08/2017 ODAUS  
 GPTAT 75%R -0.2 GJUI -7.0 GJPI 73%R 85

CIRCLEHAWK JACE PATCHES SCARLET 75%  
 USA 116816421  
 TATTOO / J52  
 DHIA HERD # 31-76-1134 CONTROL # 19  
 1-11 296 2 15790 4.8 760 3.5 551 96DCR 1904C  
 2-10 292 2 19270 5.0 963 3.5 669 97DCR 2312C  
 3-10 267 2 18840 4.7 891 3.5 659 95DCR 2277C  
 305 2X ME AVG 4L 20333M 937F 709P 2394C  
 PPA -237M 37F -9P / YD 110M 37F 3P  
 CDCB PTA 08/01/2017 3RECS 60%R 50%ILE  
 -28M 10F 0P 132CM\$ 125NM\$ 111FM\$ 141GM\$  
 2.5PL -0.4LIV 1.8DPR 1.0CCR -0.4HCR 2.82SCS  
 AJCA 08/01/2017 PTAT 52%R -0.2 JUI -4.1 JPI 50%R 35  
 SIRE: WINDY WILLOW MONTANA JACE {6} GJPI 29 16%ILE

DAM:  
 CIRCLEHAWK LEGAL SCARLET WONDER  
 USA 118173768  
 TATTOO / T88  
 DHIA HERD # 31-76-1134 CONTROL # 155  
 1-11 305 2 20250 5.2 1049 3.4 687 96DCR 2373C  
 3-07 305 2 23720 5.2 1239 3.8 897 98DCR 3104C  
 305 2X ME AVG 2L 24706M 1277F 886P 3065C  
 2-01 84% 3-03 86%  
 ST SR DF RA RW RL FA FU RH RUW UC UD TP TL RTR RTS  
 42 35 40 15 42 16 20 39 42 35 42 22 35 17 45 26  
 PPA 2277M 129F 88P / YD 1455M 74F 59P  
 CDCB PTA 08/01/2017 3RECS 55%R 77%ILE  
 288M 16F 14P 235CM\$ 223NM\$ 197FM\$ 226GM\$  
 3.4PL 0.0LIV 1.4DPR 1.6CCR 1.9HCR 2.91SCS  
 AJCA 08/01/2017 PTAT 50%R 0.6 JUI 10.3 JPI 46%R 75

NEXT DAM:  
 CIRCLEHAWK RCKET GILLIAN PATCHES 78%  
 4-00 305 2 17840 3.9 696 3.5 626 98DCR 1982C  
 SIRE: O.F. BARBER ROCKET GJPI -1 8%ILE  
 4TH DAM:  
 VIEW FRANCES GILLIAN

SISTER(S):  
 CIRCLEHAWK HARPER SCARLT UMOOVME 82%  
 5-02 305 2 22630 4.3 966 3.5 796 97DCR 2648C



GABYS JEWELER AMYRILLIS-ET, E-91%  
GREAT-GRANDAM OF LOT 22



GABYS ARTIST AMBROSIA, E-94%  
FOURTH DAM OF LOT 22

**LOT 22 JX GABYS LEONEL PLUM {4} USA 119594333**

BORN 08/22/2015 TATTOO G2482 / G2482 P9  
FEMALE EFI 8.0%  
PA 817M 55F 34P  
444CM\$ 424NM\$ 380FM\$  
3.9PL -1.0DPR -0.5CCR 0.8HCR 2.85SCS  
PA TYPE 0.8 JPI 34%R 128  
ST SR DF RA RW RL FA FU  
1.3 0.6 0.2 LO.8 0.5 SO.1 SO.2 1.4  
RH RUW UC UD TP TL RTR RTS  
0.8 0.0 0.1 SI.6 CO.0 SO.1

BRED: 02/10/2017 DUE: 11/16/2017 TO  
SUN VALLEY IMPULS JUPITER  
USA 115870022 29JE3615  
CDCB GPTA 08/08/2017 3367DAUS 444HRDS 13%RIP  
99%R 868M 0.02% 46F 23%ILE  
99%R 0.01% 35P 211CM\$ 203NM\$ 183FM\$ 147GM\$  
-0.2PL -4.3LIV -2.4DPR -1.6CCR -0.2HCR 3.21SCS  
AJCA 08/08/2017 1635DAUS  
GPTAT 99%R 0.3 GJUI -3.5 GJPI 97%R 58

SIRE:  
JX FARIA BROTHERS LEONEL {3}-ET  
JE840003011610079 GT80K BBR 85 JH1F JH2F 14JE648  
CDCB GPTA 08/08/2017 462DAUS 31HRDS 97%RIP  
97%R 1444M 0.05% 79F 96%ILE  
97%R 0.03% 59P 651CM\$ 621NM\$ 553FM\$ 523GM\$  
4.5PL 1.5LIV -1.2DPR 0.7CCR 1.1HCR 2.84SCS  
AJCA 08/08/2017 63DAUS  
GPTAT 87%R 1.3 GJUI 22.4 GJPI 87%R 195

DAM:  
GABYS LAYNE AMI  
USA 118760623 GA  
TATTOO G2280 / G2280  
DHIA HERD # 63-12-0008 CONTROL # 2280  
1-11 305 2 14870 5.3 791 3.4 507 91DCR 1751C  
305 2X ME AVG 1L 20732M 1070F 700P 2418C  
2-00 79%  
ST SR DF RA RW RL FA FU RH RUW UC UD TP TL RTR RTS  
36 30 35 36 22 31 29 35 36 28 34 35 14 13 37 27  
PPA 104M 71F -11P / YD 332M 77F -7P  
CDCB GPTA 08/01/2017 1RECS 54%R 78%ILE  
189M 30F 8P 236CM\$ 227NM\$ 206FM\$ 165GM\$  
3.3PL 0.3LIV -0.8DPR -1.7CCR 0.4HCR 2.85SCS  
AJCA 08/01/2017 PTAT 45%R 0.3 GJUI 4.7 GJPI 48%R 60

GABY, HENRY BREEDER & OWNER  
GREENEVILLE, TN  
423-234-0705

JX FARIA BROTHERS LEVY {3}  
JE840003005174554 GT50K BBR 89 JH1C JH2F 97JE1  
CDCB GPTA 08/08/2017 1140DAUS 19HRDS 25%RIP  
99%R 678M 0.12% 57F 54%ILE  
99%R 0.04% 33P 403CM\$ 380NM\$ 327FM\$ 258GM\$  
3.2PL 1.3LIV -2.5DPR -2.5CCR -3.5HCR 2.89SCS  
AJCA 08/08/2017 74DAUS  
GPTAT 89%R 1.0 GJUI 14.1 GJPI 94%R 108  
JX FARIA BROTHERS DO RIGHT DORSEY {2} 90%  
JE840003003859375 GT6K BBR 77 JH1F JH2F  
DHIA HERD # 74-97-4513 CONTROL # 41808  
3-08 286 2 24670 4.3 1069 3.4 850 101DCR 2886C  
4-07 305 2 28730 3.9 1121 3.6 1027 98DCR 3219C  
5-09 305 2 25750 4.3 1097 3.5 909 101DCR 3015C  
7-03 305 2 32160 4.4 1415 3.7 1183 102DCR 3906C  
305 2X ME AVG 7L 26487M 1087F 947P 3047C  
PPA 5457M 129F 163P / YD 4154M 107F 139P  
CDCB GPTA 09/05/2017 5RECS 89%R 99%ILE  
1740M 46F 61P 456CM\$ 440NM\$ 406FM\$ 421GM\$  
1.4PL 1.3LIV 0.9DPR 1.9CCR -0.5HCR 2.94SCS  
AJCA 09/05/2017 GPTAT 77%R 0.2 GJUI 6.2 GJPI 78%R 150

GOLDUST VALENTINO LAYNE-ET  
USA 117432987 GT50K BBR 100 JH1F JH2F 11JE1122  
CDCB GPTA 08/08/2017 4791DAUS 212HRDS 29%RIP  
99%R 309M 0.06% 28F 45%ILE  
99%R 0.01% 13P 337CM\$ 327NM\$ 304FM\$ 265GM\$  
5.9PL 2.4LIV 0.2DPR -0.5CCR 1.6HCR 2.83SCS  
AJCA 08/08/2017 2681DAUS  
GPTAT 99%R 0.3 GJUI 11.4 GJPI 97%R 94  
GABYS RED HOT ACTRESS 84%  
USA 117783195 GT50K BBR 100 JH1F JH2F  
TATTOO G2048 / G2048  
DHIA HERD # 63-12-0008 CONTROL # 2048  
PPA -116M 11F 28P / YD -234M 3F 41P  
CDCB GPTA 09/05/2017 1RECS 79%R 64%ILE  
116M 28F 11P 186CM\$ 172NM\$ 140FM\$ 121GM\$  
2.0PL -1.7LIV -1.2DPR -1.6CCR -0.9HCR 2.96SCS  
AJCA 09/05/2017 GPTAT 78%R 0.3 GJUI -0.1 GJPI 73%R 44  
SIRE: FOREST GLEN IMPULS REDHOT GJPI 58 23%ILE

SISTER(S):  
JX GABYS DALE SHERATON {3}-ET 82%  
GABYS CELEBRITY AMANDA-ET 86%  
4-06 305 2 21790 5.2 1139 3.4 746 95DCR 2577C  
GABYS CELEBRITY ARIZONA-ET 84%  
2-01 305 2 15660 4.6 728 3.6 570 99DCR 1955C  
NEXT DAM:  
GABYS JEWELER AMYRILLIS-ET 91%  
6-07 305 2 24690 4.5 1101 3.8 929 93DCR 3052C  
SIRE: FOREST GLEN EXCEED JEWELER-ET GJPI -22 8%ILE

4TH DAM:  
GABYS ARTIST AMBROSIA 94%  
9-02 305 2 35549 5.4 1911 3.6 1275 94DCR 4409C  
2ND AGED COW, 2011 QUINTE CANADIAN SHOW  
2ND AGED COW, 2011 STRATFORD CHAMPIONSHIP





GABYS IATOLA AQUAMARINE-ET, VG-88%  
FOURTH DAM OF LOT 23

**LOT 23 GABYS LAYNE SUMMER USA 119330450**

BORN 01/11/2015 TATTOO G2428 / G2428 P5  
FEMALE EFI 8.6%

GABY, HENRY BREEDER & OWNER  
GREENEVILLE, TN  
423-234-0705

PA 223M 19F 13P  
219CM\$ 206NM\$ 178FM\$  
2.9PL 0.4DPR 0.1CCR 0.4HCR 2.91SCS  
PA TYPE 0.6 JPI 34%R 66  
ST SR DF RA RW RL FA FU  
0.8 0.1 0.3 0.9 0.3 50.4 0.1 1.1  
RH RUW UC UD TP TL RTR RTS  
0.3 0.3 -0.1 51.2 0.1 50.5

BRED: 02/11/2017 DUE: 11/17/2017 TO  
GABYS VALENTINO ARRIVAL-ET  
USA 117221011 147JE6198  
CDCB GPTA 08/08/2017 137DAUS 32HRDS 3%RIP  
95%R 200M 0.07% 24F 47%ILE  
96%R 0.04% 15P 355CM\$ 343NM\$ 314FM\$ 291GM\$  
6.7PL 2.8LIV 0.5DPR 1.3CCR 1.8HCR 3.12SCS  
AJCA 08/08/2017 69DAUS  
GPTAT 92%R 1.4 GJUI 15.0 GJPI 90%R 89

SIRE:  
GOLDUST VALENTINO LAYNE-ET  
USA 117432987 GT50K BBR 100 JH1F JH2F 11JE1122  
CDCB GPTA 08/08/2017 4791DAUS 212HRDS 29%RIP  
99%R 309M 0.06% 28F 45%ILE  
99%R 0.01% 13P 337CM\$ 327NM\$ 304FM\$ 265GM\$  
5.9PL 2.4LIV 0.2DPR -0.5CCR 1.6HCR 2.83SCS  
AJCA 08/08/2017 2681DAUS  
GPTAT 99%R 0.3 GJUI 11.4 GJPI 97%R 94

DAM:  
GABYS ZORBA SEASON  
USA 117477159  
TATTOO G1897 / G1897  
DHIA HERD # 63-12-0008 CONTROL # 1897  
2-02 291 2 17280 4.8 821 3.7 646 94DCR 2210C  
3-02 305 2 21030 5.4 1126 3.8 809 92DCR 2800C  
4-04 305 2 21620 5.0 1077 3.8 821 89DCR 2841C  
305 2X ME AVG 3L 22209M 1096F 840P 2882C  
2-06 86% 3-03 90%  
ST SR DF RA RW RL FA FU RH RUW UC UD TP TL RTR RTS  
41 35 42 25 42 22 38 40 39 42 32 38 36 18 45 33  
PPA 1855M 113F 104P / YD 966M 64F 62P  
CDCB PTA 08/01/2017 3RECS 49%R 39%ILE  
136M 9F 13P 100CM\$ 85NM\$ 51FM\$ 96GM\$  
-0.1PL -0.8LIV 0.6DPR 0.6CCR -0.9HCR 2.99SCS  
AJCA 08/01/2017 PTAT 42%R 0.9 JUI 8.1 JPI 37%R 37

ALL LYNNS LOUIE VALENTINO-ET  
USA 116279413 GT50K BBR 100 JH1C JH2F 7JE1038  
CDCB GPTA 08/08/2017 12439DAUS 1453HRDS 18%RIP  
99%R 816M -0.08% 23F 46%ILE  
99%R -0.02% 26P 343CM\$ 341NM\$ 336FM\$ 222GM\$  
6.0PL 2.8LIV -2.1DPR -2.7CCR 0.8HCR 3.00SCS  
AJCA 08/08/2017 6010DAUS  
GPTAT 99%R 1.8 GJUI 17.5 GJPI 99%R 89  
GOLDUST LEGION LEANNA 94%  
USA 067161125 GT3K BBR 100 JH1C  
TATTOO / G125  
DHIA HERD # 82-52-0377 CONTROL # 1125  
2-10 305 3 22750 1.0 234 3.8 869 62DCR 1596C  
4-01 297 3 13330 7.8 1036 3.9 515 DHIA 1782C  
5-01 305 2 26270 6.4 1672 3.5 928 102DCR 3208C  
7-06 305 2 27390 8.0 2195 3.5 961 102DCR 3322C  
305 2X ME AVG 5L 22110M 1238F 809P 2514C  
PPA 1634M 165F 70P / YD 265M 108F 34P  
CDCB GPTA 09/05/2017 4RECS 92%R 82%ILE  
-513M 27F -1P 274CM\$ 241NM\$ 165FM\$ 241GM\$  
3.0PL 0.6LIV 1.6DPR 1.0CCR 0.9HCR 2.66SCS  
AJCA 09/05/2017 GPTAT 88%R 1.1 GJUI 21.5 GJPI 87%R 86

GABYS AWARD ZORBA-ET  
USA 116027687  
PA -250M -6F -4P  
31CM\$ 25NM\$ 11FM\$  
0.1PL 2.2DPR 2.7CCR 0.3HCR 3.01SCS  
PA TYPE 0.4 JPI 45%R 12  
GABYS PRIMER SAVANAH 88%  
USA 116384825  
TATTOO G1628 / G1628  
DHIA HERD # 63-12-0008 CONTROL # 1628  
1-11 259 2 11210 4.6 518 3.6 404 95DCR 1388C  
2-10 300 2 14320 4.7 675 3.6 517 102DCR 1787C  
305 2X ME AVG 2L 17738M 805F 631P 2160C  
PPA -1707M -139F -67P / YD -857M -92F -40P  
CDCB PTA 08/01/2017 2RECS 62%R 10%ILE  
227M -6F 2P -106CM\$ -98NM\$ -78FM\$ -114GM\$  
-1.7PL -1.2LIV -1.2DPR -1.4CCR -2.3HCR 3.02SCS  
AJCA 08/01/2017 PTAT 52%R 0.4 JUI -2.4 JPI 49%R -29  
SIRE: BW PRIMER GJPI 4 13%ILE

SISTER(S):  
GABYS CORAL SEQUENE-ET 80%  
3-05 305 3 21450 5.2 1115 3.8 811 99DCR 2806C  
NEXT DAM:  
GABYS BLAIR SAMBA {6}-ET 86%  
2-00 305 2 18080 4.5 813 3.3 605 100DCR 2089C  
SIRE: SIL-MIST MONTANA BLAIR 3753 {5}-ET GJPI 23 14%ILE  
4TH DAM:  
GABYS IATOLA AQUAMARINE-ET 88%  
3-00 305 2 19170 5.1 970 3.6 695 100DCR 2403C

# LOT 24 JX GABYS WILDFIRE SARAH {6} USA 119594360

BORN 09/25/2015 TATTOO G2489 / G2489 P2  
 FEMALE EFI 7.5%

DANIELS, MASON  
 GREENEVILLE, TN  
 423-234-5924  
 BREEDER & OWNER

PA 4M 15F 9P  
 126CM\$ 115NM\$ 89FM\$  
 2.3PL -0.3DPR -0.2CCR 0.4HCR 3.09SCS  
 PA TYPE 1.0 JPI 38%R 38  
 ST SR DF RA RW RL FA FU  
 1.5 0.4 0.7 L0.8 0.3 S0.5 L0.3 0.8  
 RH RUW UC UD TP TL RTR RTS  
 1.1 0.6 0.5 S1.1 C0.2 L0.7

BUTTERCREST GALVANIZE  
 USA 117275551 GT50K BBR 100 JH1C JH2F 7JE1151  
 CDCB GPTA 08/08/2017 3138DAUS 319HRDS 25%RIP  
 99%R 913M -0.03% 38F 31%ILE  
 99%R 0.03% 39P 273CM\$ 259NM\$ 225FM\$ 155GM\$  
 1.8PL -1.2LIV -3.1DPR -3.0CCR -1.4HCR 3.14SCS  
 AJCA 08/08/2017 982DAUS  
 GPTAT 98%R 1.6 GJUI 11.9 GJPI 97%R 78

BRED: 02/13/2017 DUE: 11/19/2017 TO  
 GABYS VALENTINO ARRIVAL-ET  
 USA 117221011 147JE6198  
 CDCB GPTA 08/08/2017 137DAUS 32HRDS 3%RIP  
 95%R 200M 0.07% 24F 47%ILE  
 96%R 0.04% 15P 355CM\$ 343NM\$ 314FM\$ 291GM\$  
 6.7PL 2.8LIV 0.5DPR 1.3CCR 1.8HCR 3.12SCS  
 AJCA 08/08/2017 69DAUS  
 GPTAT 92%R 1.4 GJUI 15.0 GJPI 90%R 89

JX AHLEM LEGAL WINOLA 37760 {4} 90%  
 USA 070049234 GT8K BBR 100 JH1C JH2F  
 TATTOO / L7760  
 DHIA HERD # 93-24-0224 CONTROL # 37760  
 1-09 305 3 16160 5.0 811 3.8 609 96DCR 2107C  
 2-11 305 3 22100 4.8 1053 3.7 808 95DCR 2794C  
 305 2X ME AVG 3L 20860M 1002F 777P 2676C  
 PPA 581M 51F 20P / YD 131M 18F 6P  
 CDCB GPTA 09/05/2017 3RECS 84%R 57%ILE  
 -11M 5F 2P 149CM\$ 149NM\$ 146FM\$ 155GM\$  
 3.9PL 0.4LIV 1.2DPR 1.6CCR 3.2HCR 3.11SCS  
 AJCA 09/05/2017 GPTAT 80%R 0.9 GJUI 17.3 GJPI 77%R 47

SIRE:  
 JX AHLEM GALVANIZE WILDFIRE {5}  
 USA 071199911 GT80K BBR 100 JH1F JH2F 14JE660  
 CDCB GPTA 08/08/2017 87DAUS 18HRDS 95%RIP  
 91%R 721M -0.10% 15F 24%ILE  
 92%R 0.01% 26P 217CM\$ 215NM\$ 211FM\$ 150GM\$  
 4.0PL -1.5LIV -1.5DPR -1.1CCR 1.1HCR 3.16SCS  
 AJCA 08/08/2017 17DAUS  
 GPTAT 83%R 1.4 GJUI 13.5 GJPI 83%R 65

GABYS JANTE ROBINSON-ET  
 USA 117872767 GT50K BBR 100 JH1F JH2F  
 CDCB GPTA 09/05/2017  
 77%R -93M 0.11% 19F 18%ILE  
 77%R 0.03% 4P 194CM\$ 182NM\$ 154FM\$ 207GM\$  
 2.7PL 0.9LIV 2.3DPR 2.5CCR 0.4HCR 2.96SCS  
 AJCA 09/05/2017 ODAUS  
 GPTAT 77%R 0.3 GJUI 1.0 GJPI 73%R 51

DAM:  
 GABYS ROBINSON SCARLETT  
 USA 118760762 GT8K BBR 100 JH1F JH2F  
 TATTOO G2308 / G2308  
 DHIA HERD # 61-27-0084 CONTROL # 2308  
 1-11 305 2 12750 5.2 668 3.9 499 93DCR 1727C  
 305 2X ME AVG 1L 17839M 908F 693P 2398C  
 2-07 84% 3-02 87%  
 ST SR DF RA RW RL FA FU RH RUW UC UD TP TL RTR RTS  
 46 26 38 26 34 27 28 44 47 30 26 37 34 21 34 39  
 PPA -1257M -13F -31P / YD -937M 12F -18P  
 CDCB GPTA 09/05/2017 2RECS 77%R 24%ILE  
 -713M 15F -8P 35CM\$ 15NM\$ -33FM\$ 29GM\$  
 0.5PL -0.5LIV 0.9DPR 0.8CCR -0.3HCR 3.02SCS  
 AJCA 09/05/2017 GPTAT 75%R 0.5 GJUI 8.4 GJPI 69%R 10

GABYS TEQUILA SHEBA  
 USA 117869208 GT8K BBR 100 JH1F JH2F  
 TATTOO G2018 / G2018  
 DHIA HERD # 63-12-0008 CONTROL # 2018  
 2-01 296 2 14420 5.5 790 3.9 560 89DCR 1938C  
 3-00 255 2 12650 5.7 717 4.0 506 87DCR 1752C  
 3-11 273 2 15860 6.7 1065 3.9 618 83DCR 2139C  
 305 2X ME AVG 3L 18379M 1070F 711P 2461C  
 PPA -1736M 49F -12P / YD -1907M 28F -28P  
 CDCB GPTA 09/05/2017 4RECS 80%R 14%ILE  
 -1017M 11F -14P -33CM\$ -55NM\$ -110FM\$ -86GM\$  
 0.1PL -2.7LIV -1.6DPR -2.1CCR -0.6HCR 3.12SCS  
 AJCA 09/05/2017 GPTAT 78%R 1.4 GJUI 20.0 GJPI 73%R -12  
 SIRE: TOWER VUE PRIME TEQUILA-ET GJPI -129 0%ILE

NEXT DAM:  
 GABYS SULTAN SEQUIN 74%  
 2-04 305 2 16920 5.6 951 3.8 635 100DCR 2197C  
 SIRE: SHF CENTURION SULTAN GJPI 0 10%ILE

4TH DAM:  
 GABYS BOMBER SHEBA-ET 87%  
 2-01 305 2 17060 5.5 932 3.4 575 98DCR 1986C



GABYS ACTION MICKA, E-91%  
GRANDAM OF LOT 25

**LOT 25 GABYS PRIMERO MERCY USA 119607088**

BORN 12/01/2015 TATTOO G2503 / G2503 P4  
 FEMALE EFI 7.8%  
 PA -73M 11F 5P  
 202CM\$ 194NM\$ 175FM\$  
 3.9PL 0.9DPR 1.4CCR 1.4HCR 3.12SCS  
 PA TYPE 1.4 JPI 38%R 60  
 ST SR DF RA RW RL FA FU  
 0.5 0.3 0.9 H0.5 0.5 P0.2 S0.6 1.7  
 RH RUW UC UD TP TL RTR RTS  
 1.2 0.7 0.9 S1.7 C1.2 S0.3

BRED: 02/20/2017 DUE: 11/26/2017 TO  
 GABYS VALENTINO ARRIVAL-ET  
 USA 117221011 147JE6198  
 CDCB GPTA 08/08/2017 137DAUS 32HRDS 3%RIP  
 95%R 200M 0.07% 24F 47%ILE  
 96%R 0.04% 15P 355CM\$ 343NM\$ 314FM\$ 291GM\$  
 6.7PL 2.8LIV 0.5DPR 1.3CCR 1.8HCR 3.12SCS  
 AJCA 08/08/2017 69DAUS  
 GPTAT 92%R 1.4 GJUI 15.0 GJPI 90%R 89

SISTER(S):  
 JX GABUS AWESOME MARIE {5} 84%  
 1-11 305 2 17740 3.8 670 3.4 605 91DCR 1910C

SIRE:  
 EVANGELO DEL PRIMERO  
 USA 067172944 GT80K BBR 100 JH1F JH2F 14JE682  
 CDCB GPTA 08/08/2017 22DAUS 11HRDS 100%RIP  
 83%R -611M 0.18% 6F 39%ILE  
 84%R 0.08% -5P 309CM\$ 289NM\$ 242FM\$ 300GM\$  
 7.4PL 3.5LIV 2.8DPR 4.1CCR 3.5HCR 3.06SCS  
 AJCA 08/08/2017 9DAUS  
 GPTAT 78%R 2.2 GJUI 35.1 GJPI 77%R 89

DAM:  
 GABYS CHAMP MERCY-ET  
 USA 117477270 GT8K BBR 100 JH1F JH2F  
 TATTOO G1912 / G1912  
 DHIA HERD # 63-12-0008 CONTROL # 1912  
 1-11 305 2 16350 4.8 779 3.6 585 97DCR 2022C  
 2-11 305 2 17410 4.6 806 3.5 614 91DCR 2122C  
 4-02 305 2 20990 5.2 1085 3.7 774 93DCR 2677C  
 305 2X ME AVG 3L 21403M 1010F 761P 2632C  
 2-05 82% 3-02 83%  
 ST SR DF RA RW RL FA FU RH RUW UC UD TP TL RTR RTS  
 29 25 39 22 38 25 28 25 36 42 40 18 35 22 48 35  
 PPA 1479M 63F 53P / YD 1181M 49F 41P  
 CDCB GPTA 09/05/2017 3RECS 81%R 43%ILE  
 466M 16F 14P 94CM\$ 99NM\$ 108FM\$ 65GM\$  
 0.3PL 0.0LIV -1.0DPR -1.4CCR -0.7HCR 3.17SCS  
 AJCA 09/05/2017 GPTAT 80%R 0.5 GJUI 6.5 GJPI 75%R 30

BROTHER(S):  
 GABYS CHAMP MURPHY-ET AT SEXING TECHNOLOGIES/GENETIC RESOURCES  
 INTERNATIONAL  
 GJPI 74 31%ILE  
 GABYS CHAMP MARLEC-ET AT SEXING TECHNOLOGIES/GENETIC RESOURCES  
 INTERNATIONAL  
 GJPI 43 17%ILE

SISTER(S):  
 GABYS GIBRALTER MILAN 81%  
 2-02 305 2 15000 5.2 787 4.1 610 98DCR 2107C

DANIELS, AIDAN OWNER  
 GREENEVILLE, TN  
 423-470-2054  
 GABY JERSEY FARM BREEDER  
 GREENEVILLE, TN

ALL LYNN'S VALENTINO MARVEL  
 USA 117422971 GT50K BBR 100 JH1C JH2F 11JE1118  
 CDCB GPTA 08/08/2017 7430DAUS 260HRDS 24%RIP  
 99%R 766M -0.01% 36F 55%ILE  
 99%R -0.02% 25P 390CM\$ 386NM\$ 377FM\$ 285GM\$  
 5.2PL 1.6LIV -2.0DPR -0.5CCR 0.2HCR 2.96SCS  
 AJCA 08/08/2017 3218DAUS  
 GPTAT 99%R 1.7 GJUI 21.1 GJPI 99%R 107

EVANGELO HIRED GUN BECKY 91%  
 USA 067108680 GT13K BBR 100 JH1F JH2F  
 DHIA HERD # 93-16-0339 CONTROL # 680  
 2-01 292 2 13260 5.3 707 4.2 551 101DCR 1898C  
 3-01 305 2 16040 5.3 847 4.1 650 100DCR 2251C  
 4-01 283 2 16090 5.2 833 4.0 638 98DCR 2209C  
 5-00 305 2 18600 4.9 916 3.9 718 98DCR 2463C  
 305 2X ME AVG 4L 17936M 922F 715P 2462C  
 PPA -610M 35F 32P / YD -1633M -13F -15P  
 CDCB GPTA 09/05/2017 4RECS 82%R 32%ILE  
 -962M -13F -17P 70CM\$ 55NM\$ 15FM\$ 69GM\$  
 4.5PL 2.0LIV 1.6DPR 2.4CCR 1.9HCR 3.13SCS  
 AJCA 09/05/2017 GPTAT 79%R 1.9 GJUI 26.5 GJPI 75%R 17

MARGANDALE CHERRY CHAMP (TWIN)  
 USA 113900950 GT50K BBR 100 JH1C JH2F 29JE3471  
 CDCB GPTA 08/08/2017 630DAUS 155HRDS 17%RIP  
 98%R 592M 0.01% 29F 17%ILE  
 98%R 0.00% 22P 161CM\$ 155NM\$ 139FM\$ 110GM\$  
 -0.3PL -2.1LIV -1.5DPR -2.3CCR -1.8HCR 3.01SCS  
 AJCA 08/08/2017 321DAUS  
 GPTAT 98%R 0.9 GJUI 7.6 GJPI 96%R 54

GABYS ACTION MICKA 91%  
 USA 114719483 GT3K BBR 100 JH1F  
 TATTOO G1206 / G1206  
 DHIA HERD # 63-12-0008 CONTROL # 1206  
 2-00 305 2 17410 4.7 816 3.2 558 100DCR 1926C  
 3-04 305 2 25190 5.1 1283 3.3 829 101DCR 2862C  
 4-09 305 2 24980 4.5 1116 3.3 814 102DCR 2810C  
 5-11 305 2 26210 4.7 1227 3.3 875 102DCR 3022C  
 7-02 305 2 21050 4.9 1032 3.4 709 99DCR 2449C  
 8-03 305 2 20960 4.2 875 3.3 698 93DCR 2364C  
 9-02 305 2 23710 5.3 1245 3.4 814 96DCR 2812C  
 10-03 305 2 20100 3.8 771 3.3 654 93DCR 2137C  
 305 2X ME AVG 8L 23905M 1110F 787P 2702C  
 PPA 2714M 111F 64P / YD 1659M 52F 44P  
 CDCB GPTA 09/05/2017 5RECS 85%R 53%ILE  
 488M 13F 10P 123CM\$ 136NM\$ 165FM\$ 103GM\$  
 1.3PL 2.8LIV -0.8DPR 0.0CCR 1.9HCR 3.17SCS  
 AJCA 09/05/2017 GPTAT 79%R 0.4 GJUI 5.4 GJPI 77%R 35  
 SIRE: FOREST GLEN AVERY ACTION-ET GJPI 18 13%ILE

NEXT DAM:  
 GABYS LEMVIG NICKA 88%  
 2-10 305 2 19010 5.0 955 3.5 664 98DCR 2295C  
 SIRE: ISDK FYN LEMVIG GJPI -4 9%ILE

4TH DAM:  
 GABYS BOLD DAN NICOLE 88%  
 4-00 305 2 24520 4.8 1182 3.3 801 98DCR 2765C



**GABYS RENEGADE BLISSFUL, E-90%**  
DAM OF LOT 26



**GABYS RUEBEN BLONDIE, E-90%**  
FOURTH DAM OF LOT 26

**LOT 26 GABYS ARCHER BETTY USA 119701205**

BORN 03/10/2016 TATTOO G2518 / G2518 P5  
FEMALE EFI 8.2%

PA 1114M 39F 35P  
275CM\$ 270NM\$ 261FM\$  
1.1PL -1.8DPR -1.1CCR -0.8HCR 2.94SCS  
PA TYPE 0.7 JPI 39R 82  
ST SR DF RA RW RL FA FU  
1.0 0.5 0.9 LO.1 0.4 PO.1 SO.5 0.6  
RH RUW UC UD TP TL RTR RTS  
0.7 0.7 0.4 SO.5 CO.2 LO.5

BRED: 02/24/2017 DUE: 11/30/2017 TO  
GABYS VALENTINO ARRIVAL-ET  
USA 117221011 147JE6198  
CDCB GPTA 08/08/2017 137DAUS 32HRDS 3%RIP  
95R 200M 0.07% 24F 47%ILE  
96R 0.04% 15P 355CM\$ 343NM\$ 314FM\$ 291GM\$  
6.7PL 2.8LIV 0.5DPR 1.3CCR 1.8HCR 3.12SCS  
AJCA 08/08/2017 69DAUS  
GPTAT 92R 1.4 GJUI 15.0 GJPI 90R 89

SISTER(S):  
GABYS FRONTRUNNER BRAZILE-ET 82%  
2-00 305 3 18050 5.3 958 3.4 619 91DCR 2139C  
GABYS FRONTRUNNER BOSTON-ET 84%  
1-09 305 2 15510 4.2 651 3.4 534 92DCR 1781C  
GABYS FRONTRUNNER BRISTOL-ET 87%  
GABYS IRWIN BLUE 80%

SIRE:  
GABYS ARCHER-ET  
USA 118827461 GT80K BBR 100 JH1F JH2F 200JE192  
CDCB GPTA 08/08/2017 20DAUS 8HRDS 100%RIP  
84R 1586M -0.16% 43F 47%ILE  
84R -0.04% 47P 347CM\$ 343NM\$ 339FM\$ 248GM\$  
2.0PL -2.0LIV -2.6DPR -2.1CCR -0.8HCR 2.89SCS  
AJCA 08/08/2017 1DAUS  
GPTAT 76R 1.3 GJUI 16.6 GJPI 78R 109

DAM:  
GABYS RENEGADE BLISSFUL  
USA 117477355 GT50K BBR 100 JH1F JH2F  
TATTOO G1922 / G1922  
DHIA HERD # 73-45-0015 CONTROL # 1922  
3-02 305 2 21930 4.3 940 3.3 730 94DCR 2512C  
4-05 305 2 24860 5.2 1282 3.5 858 91DCR 2965C  
305 2X ME AVG 2L 23676M 1108F 804P 2758C  
2-04 86% 3-09 88% 4-11 90%  
ST SR DF RA RW RL FA FU RH RUW UC UD TP TL RTR RTS  
40 37 44 23 36 17 35 37 41 37 34 26 33 30 38 37  
PPA 2293M 147F 79P / YD 1804M 117F 61P  
CDCB GPTA 09/05/2017 5RECS 83R 70%ILE  
641M 34F 23P 202CM\$ 196NM\$ 182FM\$ 162GM\$  
0.2PL -1.0LIV -1.0DPR 0.0CCR -0.7HCR 2.98SCS  
AJCA 09/05/2017 GPTAT 81R 0.0 GJUI -3.7 GJPI 76R 55

MEADOWS, EMMA OWNER  
GREENEVILLE, TN

GABY JERSEY FARM BREEDER  
GREENEVILLE, TN

ALL LYNN'S LEGAL VOLCANO-ET  
USA 117222807 GT50K BBR 100 JH1F JH2F 29JE3762  
CDCB GPTA 08/08/2017 4167DAUS 166HRDS 15%RIP  
99R 1465M -0.08% 54F 67%ILE  
99R -0.04% 45P 437CM\$ 433NM\$ 425FM\$ 343GM\$  
3.7PL -2.0LIV -2.5DPR -0.4CCR 4.7HCR 2.91SCS  
AJCA 08/08/2017 603DAUS  
GPTAT 99R 1.0 GJUI 13.1 GJPI 99R 134  
GABYS CHAMP AMANDA-ET 90%  
USA 117869271 GT50K BBR 100 JH1F JH2F  
TATTOO G2028 / G2028  
DHIA HERD # 55-48-0049 CONTROL # 2028  
1-11 305 2 16500 4.8 789 3.5 578 90DCR 1998C  
3-07 305 3 18770 4.2 791 3.5 658 99DCR 2177C  
305 2X ME AVG 2L 19588M 884F 696P 2353C  
PPA 457M -20F 6P / YD 310M -17F 2P  
CDCB GPTA 09/05/2017 2RECS 84R 63%ILE  
320M 28F 21P 187CM\$ 170NM\$ 129FM\$ 131GM\$  
0.7PL -1.3LIV -1.0DPR -0.7CCR -0.9HCR 3.05SCS  
AJCA 09/05/2017 GPTAT 81R 1.2 GJUI 12.9 GJPI 78R 56

BW RENEGADE-ET  
USA 115883929 GT50K BBR 100 JH1F JH2F 200JE60  
CDCB GPTA 08/08/2017 8733DAUS 739HRDS 10%RIP  
99R -8M 0.27% 54F 45%ILE  
99R 0.10% 19P 356CM\$ 326NM\$ 256FM\$ 321GM\$  
1.5PL 0.3LIV 0.8DPR 1.7CCR 1.3HCR 3.06SCS  
AJCA 08/08/2017 3469DAUS  
GPTAT 99R 0.0 GJUI -1.0 GJPI 99R 94  
GABYS PROVIDER BLISS 82%  
USA 116484413 GA  
TATTOO G1642 / G1642  
DHIA HERD # 63-12-0008 CONTROL # 1642  
2-00 305 2 15820 5.2 823 3.6 566 100DCR 1957C  
3-00 305 2 21640 4.3 936 3.5 750 102DCR 2536C  
4-00 305 2 19120 4.6 884 3.5 672 99DCR 2323C  
5-00 305 2 21400 4.4 936 3.5 744 94DCR 2527C  
6-04 305 2 21060 4.4 930 3.5 728 91DCR 2495C  
305 2X ME AVG 5L 21667M 971F 750P 2562C  
PPA 1569M 25F 39P / YD 1516M 40F 36P  
CDCB GPTA 08/01/2017 5RECS 62R 54%ILE  
667M 22F 16P 137CM\$ 139NM\$ 147FM\$ 90GM\$  
0.7PL -0.1LIV -1.3DPR -0.7CCR -0.6HCR 2.86SCS  
AJCA 08/01/2017 PTAT 51R -0.1 GJUI -2.8 GJPI 51R 39  
SIRE: GABYS NATHAN PROVIDER-ET GJPI 22 15%ILE

NEXT DAM:  
GABYS REBEL BRENDA 90%  
5-02 305 2 27780 5.2 1434 3.5 959 102DCR 3314C  
SIRE: O.F. MANNIX REBEL-ET GJPI 24 15%ILE

4TH DAM:  
GABYS RUEBEN BLONDIE 90%  
6-06 305 2 26215 4.3 1123 3.2 826 95DCR 2851C

# LOT 27 GABYS ARCHER ALLIE USA 119701193

BORN 03/04/2016 TATTOO G2517 / G2517 P4  
 FEMALE EFI 8.1%

PA 775M 26F 26P  
 243CM\$ 235NM\$ 220FM\$  
 2.1PL -0.7DPR -0.3CCR -0.3HCR 2.91SCS  
 PA TYPE 1.0 JPI 29%R 74  
 ST SR DF RA RW RL FA FU  
 1.3 0.7 1.2 L0.1 0.5 S0.2 S0.4 0.8  
 RH RUW UC UD TP TL RTR RTS  
 0.5 0.8 0.7 S0.7 C0.7 L0.8

BRED: 03/01/2017 DUE: 12/05/2017 TO  
 GABYS VALENTINO ARRIVAL-ET  
 USA 117221011 147JE6198  
 CDCB GPTA 08/08/2017 137DAUS 32HRDS 3%RIP  
 95%R 200M 0.07% 24F 47%ILE  
 96%R 0.04% 15P 355CM\$ 343NM\$ 314FM\$ 291GM\$  
 6.7PL 2.8LIV 0.5DPR 1.3CCR 1.8HCR 3.12SCS  
 AJCA 08/08/2017 69DAUS  
 GPTAT 92%R 1.4 GJUI 15.0 GJPI 90%R 89

SIRE:  
 GABYS ARCHER-ET  
 USA 118827461 GT80K BBR 100 JH1F JH2F 200JE912  
 CDCB GPTA 08/08/2017 20DAUS 8HRDS 100%RIP  
 84%R 1586M -0.16% 43F 47%ILE  
 84%R -0.04% 47P 347CM\$ 343NM\$ 339FM\$ 248GM\$  
 2.0PL -2.0LIV -2.6DPR -2.1CCR -0.8HCR 2.89SCS  
 AJCA 08/08/2017 1DAUS  
 GPTAT 76%R 1.3 GJUI 16.6 GJPI 78%R 109

DAM:  
 GABYS ROBINSON WINNIE  
 USA 118894793 GA  
 TATTOO G2349 / G2349  
 DHIA HERD # 63-12-0008 CONTROL # 2349  
 2-02 77%  
 ST SR DF RA RW RL FA FU RH RUW UC UD TP TL RTR RTS  
 37 27 38 26 28 29 27 25 36 35 45 22 28 25 46 36  
 PPA 278M -10F 6P / YD 796M 1F 17P  
 CDCB GPTA 08/01/2017 1RECS 45%R 51%ILE  
 -36M 9F 5P 139CM\$ 127NM\$ 101FM\$ 132GM\$  
 2.1PL 0.5LIV 1.2DPR 1.6CCR 0.3HCR 2.93SCS  
 AJCA 08/01/2017 PTAT 34%R 0.6 GJUI 0.8 GJPI 37%R 38

DANIELS, MASON  
 GREENEVILLE, TN  
 423-234-5924

BREEDER & OWNER

ALL LYNN'S LEGAL VOLCANO-ET  
 USA 117222807 GT50K BBR 100 JH1F JH2F 29JE3762  
 CDCB GPTA 08/08/2017 4167DAUS 166HRDS 15%RIP  
 99%R 1465M -0.08% 54F 67%ILE  
 99%R -0.04% 45P 437CM\$ 433NM\$ 425FM\$ 343GM\$  
 3.7PL -2.0LIV -2.5DPR -0.4CCR 4.7HCR 2.91SCS  
 AJCA 08/08/2017 603DAUS  
 GPTAT 99%R 1.0 GJUI 13.1 GJPI 99%R 134  
 GABYS CHAMP AMANDA-ET 90%  
 USA 117869271 GT50K BBR 100 JH1F JH2F  
 TATTOO G2028 / G2028  
 DHIA HERD # 55-48-0049 CONTROL # 2028  
 1-11 305 2 16500 4.8 789 3.5 578 90DCR 1998C  
 3-07 305 3 18770 4.2 791 3.5 658 99DCR 2177C  
 305 2X ME AVG 2L 19588M 884F 696P 2353C  
 PPA 457M -20F 6P / YD 310M -17F 2P  
 CDCB GPTA 09/05/2017 2RECS 84%R 63%ILE  
 320M 28F 21P 187CM\$ 170NM\$ 129FM\$ 131GM\$  
 0.7PL -1.3LIV -1.0DPR -0.7CCR -0.9HCR 3.05SCS  
 AJCA 09/05/2017 GPTAT 81%R 1.2 GJUI 12.9 GJPI 78%R 56

GABYS JANTE ROBINSON-ET  
 USA 117872767 GT50K BBR 100 JH1F JH2F  
 CDCB GPTA 09/05/2017  
 77%R -93M 0.11% 19F 18%ILE  
 77%R 0.03% 4P 194CM\$ 182NM\$ 154FM\$ 207GM\$  
 2.7PL 0.9LIV 2.3DPR 2.5CCR 0.4HCR 2.96SCS  
 AJCA 09/05/2017 ODAUS  
 GPTAT 77%R 0.3 GJUI 1.0 GJPI 73%R 51

GABYS JANTE WYLIE  
 USA 118050614  
 TATTOO G2096 / G2096  
 DHIA HERD # 63-12-0008 CONTROL # 2096  
 PPA -2167M -67F -30P / YD -3746M -154F -71P  
 CDCB PTA 08/01/2017 1RECS 50%R 51%ILE  
 -234M 8F 5P 151CM\$ 129NM\$ 79FM\$ 146GM\$  
 2.2PL 0.5LIV 1.6DPR 1.6CCR 0.9HCR 2.92SCS  
 AJCA 08/01/2017 PTAT 38%R 0.3 JUI 1.7 JPI 41%R 43  
 SIRE: ISDK DJ JANTE GJPI 63 23%ILE

NEXT DAM:  
 GABYS JACINTO WYNONAH 90%  
 5-00 305 2 20150 5.2 1039 3.9 790 93DCR 2735C  
 SIRE: MASON LEMVIG JACINTO-ET GJPI 0 10%ILE

4TH DAM:  
 GABYS BLAIR WALTZ {6}-ET 87%  
 5-06 305 2 24640 4.6 1144 3.6 895 101DCR 3071C



**GABYS ARTIST AMBROSIA, E-94%**  
**GRANDAM OF LOT 28**



**GABYS IATOLA AMETHUST-ET, E-90%**  
**GREAT-GRANDAM OF LOT 28**



**GABYS HERMITAGE ROXETTE, E-90%**  
**FOURTH DAM OF LOT 28**



**GABYS BLACKSTONE ANGELINA, E-92%**  
**SISTER TO THE DAM OF LOT 28**



**GABYS JACINTO ALYSSA, E-93%**  
**SISTER TO THE DAM OF LOT 28**



**HOMETOWN LEGAL ARIEL-ET, EX 90 (CAN)**  
**SISTER TO THE DAM OF LOT 28**

## LOT 28 GABYS BRASS APPLE USA 119608249 GT29K

BORN 09/08/2015 TATTOO G2486 / G2486 P9 BBR 100  
 FEMALE EFI 8.6% JH1C JH2F

CDCB GPTA 09/05/2017 ORECS 71%R 99%ILE  
 533M 49F 30P 471CM\$ 449NM\$ 396FM\$ 352GM\$  
 6.6PL 0.9LIV -1.0DPR -0.7CCR 1.0HCR 2.98SCS  
 AJCA 09/05/2017 GPTAT 73%R 1.6 GJUI 26.8 GJPI 66%R 132  
 ST SR DF RA RW RL FA FU  
 2.1 1.0 0.4 L1.3 1.0 P0.3 S0.7 2.5  
 RH RUW UC UD TP TL RTR RTS  
 2.0 0.3 0.1 S2.8 C1.1 S0.1

**SIRE:**

COTILLION VISIONARY BRASS (TWIN)  
 USA 118827733 GT8K BBR 100 JH1C JH2F  
 CDCB GPTA 09/05/2017  
 74%R 786M 0.02% 41F 52%ILE  
 75%R 0.02% 32P 390CM\$ 376NM\$ 343FM\$ 263GM\$  
 4.8PL -0.1LIV -2.8DPR -1.3CCR 1.3HCR 2.99SCS  
 AJCA 09/05/2017 ODAUS  
 GPTAT 74%R 1.2 GJUI 21.6 GJPI 70%R 110

**DAM:**

GABYS FASTRACK ADMIRE-ET  
 USA 118375432 GA  
 TATTOO 42Z / NMH  
 DHIA HERD # 63-12-0008 CONTROL # 42  
 2-09 294 2 17590 5.7 999 3.7 648 90DCR 2241C  
 305 2X ME AVG 1L 22131M 1224F 808P 2794C  
 3-05 77%  
 ST SR DF RA RW RL FA FU RH RUW UC UD TP TL RTR RTS  
 45 43 14 23 48 22 26 35 42 43 21 28 25 18 26 25  
 PPA 2236M 235F 73P / YD 1955M 204F 68P  
 CDCB GPTA 08/01/2017 2RECS 59%R 97%ILE  
 489M 59F 22P 360CM\$ 352NM\$ 332FM\$ 294GM\$  
 3.5PL 0.9LIV -0.2DPR 0.2CCR -1.2HCR 3.10SCS  
 AJCA 08/01/2017 PTAT 52%R 0.3 GJUI 8.3 GJPI 51%R 92

**BROTHER(S):**

GABYS JEWELER ARMSTRONG-ET AT SEXING TECHNOLOGIES/GENETIC  
 RESOURCES INTERNATIONAL

GABYS JIMMIE AZTEC-ET AT SELECT SIRE

GJPI 18 14%ILE  
 GABYS AMAZON-ET AT SEMEX ALLIANCE  
 GJPI -33 8%ILE

GABYS AMBROSIA STONEY-ET AT SELECT SIRE

GJPI 1 13%ILE  
 JX GABYS DALE ATHOS {3}-ET AT SELECT SIRE

GJPI 47 23%ILE  
 GABYS NAVARA ARISTOTLE AT ABS GLOBAL  
 GJPI 35 17%ILE

GABYS ASCOT-ET 80JE4019

GJPI 30 18%ILE  
 GABYS ALAN-ET AT ANDROGENICS  
 GJPI 47 18%ILE

**SISTER(S):**

GABYS JEWELER AMYRILLIS-ET 91%  
 6-07 305 2 24690 4.5 1101 3.8 929 93DCR 3052C  
 GABYS JACINTO ALYSSA 93%  
 3-03 305 2 22830 5.0 1140 3.6 825 102DCR 2853C  
 GABYS BLACKSTONE ANAKORNIKOVA-ET 90%  
 3-07 305 2 22250 5.0 1117 3.5 776 101DCR 2682C  
 GABYS BLACKSTONE ANGELINA-ET 92%  
 6-04 305 2 24900 6.2 1547 3.8 954 87DCR 3301C  
 GABYS BLACKSTONE AUBURN-ET 90%  
 3-01 305 3 17650 5.2 910 3.5 626 99DCR 2164C  
 GABYS LEGAL ALLIE 80%  
 1-11 305 2 18708 5.0 936 3.4 645 98DCR 2229C  
 GABYS R SOUTHERN ACCENT-ET 87%  
 2-10 347 2 21486 4.9 1044 3.2 696 DHIR 2403C  
 HOMETOWN R HOLD THE APPLAUSE-ET VG 86 (CAN)  
 HOMETOWN BLADE ALLURE-ET VG 85 (CAN)  
 1-11 305 2 15472 4.2 657 3.5 542 CAN 1802C  
 HOMETOWN LEGAL ARIEL-ET EX 90 (CAN)  
 4-05 305 2 16154 5.4 867 4.0 644 CAN 2230C  
 GABYS BRANSON AVALON-ET GP 80 (CAN)  
 1-10 305 2 12948 5.0 648 3.7 474 CAN 1640C  
 GABYS FASTRACK ADORE-ET 84%  
 1-10 305 2 17560 5.2 917 3.5 609 94DCR 2104C  
 GABYS CHAMP ALYSSA-ET 85%  
 2-02 305 2 18460 4.5 824 3.6 661 91DCR 2234C

BRED: 03/04/2017 DUE: 12/08/2017 TO  
 SUNSET CANYON APPARITION-ET  
 USA 111947650 1JE6051  
 CDCB GPTA 08/08/2017 3743DAUS 310HRDS 4%RIP  
 99%R -948M 0.38% 26F 31%ILE  
 99%R 0.16% -4P 309CM\$ 263NM\$ 157FM\$ 264GM\$  
 3.6PL 3.4LIV 1.9DPR 1.8CCR 1.9HCR 2.79SCS  
 AJCA 08/08/2017 740DAUS  
 GPTAT 99%R 0.0 GJUI 4.1 GJPI 99%R 78

GABY JERSEY FARM & HOMETOWN JE BREEDER & OWNER  
 GREENEVILLE, TN  
 423-234-3261

**ALL LYNNS LEGAL VISIONARY-ET**

USA 117222740 GT50K BBR 100 JH1C JH2F 29JE3761  
 CDCB GPTA 08/08/2017 2808DAUS 418HRDS 13%RIP  
 99%R 1040M -0.05% 39F 78%ILE  
 99%R 0.04% 46P 504CM\$ 475NM\$ 409FM\$ 376GM\$  
 6.9PL -0.4LIV -1.8DPR 1.1CCR 4.5HCR 2.87SCS  
 AJCA 08/08/2017 1390DAUS  
 GPTAT 99%R 1.0 GJUI 14.9 GJPI 97%R 148

**GABYS BLACKSTONE BRASSY-ET**

92%  
 USA 116615431 GT3K BBR 100 JH1F  
 TATTOO G1657 / G1657  
 DHIA HERD # 63-12-0008 CONTROL # 1657  
 1-10 305 2 17160 5.6 958 3.8 647 101DCR 2238C  
 3-01 305 2 21200 5.6 1188 3.9 829 101DCR 2869C  
 4-06 305 2 21270 4.7 990 3.8 805 93DCR 2702C  
 6-05 305 2 19380 5.3 1026 3.4 662 91DCR 2287C  
 305 2X ME AVG 4L 21338M 1116F 802P 2745C  
 PPA 1044M 97F 66P / YD 402M 73F 41P  
 CDCB GPTA 09/05/2017 4RECS 81%R 54%ILE  
 -222M 21F 6P 157CM\$ 140NM\$ 98FM\$ 81GM\$  
 1.8PL -0.6LIV -1.8DPR -2.0CCR 0.6HCR 3.09SCS  
 AJCA 09/05/2017 GPTAT 76%R 1.1 GJUI 13.9 GJPI 75%R 39

**BW FASTRACK-ET**

USA 117460119 GT50K BBR 100 JH1F JH2F 7JE1190  
 CDCB GPTA 08/08/2017 1425DAUS 263HRDS 14%RIP  
 99%R 346M 0.18% 52F 66%ILE  
 99%R 0.07% 26P 452CM\$ 430NM\$ 375FM\$ 371GM\$  
 5.2PL 2.0LIV 0.4DPR 0.4CCR -0.8HCR 3.09SCS  
 AJCA 08/08/2017 736DAUS  
 GPTAT 98%R 0.7 GJUI 10.6 GJPI 96%R 117

**GABYS ARTIST AMBROSIA**

94%  
 USA 114719504 GT50K BBR 100 JH1F JH2F  
 TATTOO G1189 / G1189  
 DHIA HERD # 63-12-0008 CONTROL # 1189  
 1-11 305 2 19720 4.6 902 3.2 633 100DCR 2185C  
 3-08 305 2 28430 5.7 1607 3.1 886 101DCR 3057C  
 5-05 305 2 28026 5.8 1623 3.3 919 CAN 3174C  
 9-02 305 2 35549 5.4 1911 3.6 1275 94DCR 4409C  
 305 2X ME AVG 3L 29728M 1528F 988P 3413C  
 PPA 3454M 152F 91P / YD 2765M 122F 69P  
 CDCB GPTA 09/05/2017 2RECS 91%R 49%ILE  
 519M 32F 14P 114CM\$ 121NM\$ 136FM\$ 68GM\$  
 0.9PL -0.1LIV -1.3DPR -1.0CCR -1.5HCR 3.12SCS  
 AJCA 09/05/2017 GPTAT 88%R 0.1 GJUI -7.1 GJPI 86%R 21  
 2ND AGED COW, 2011 QUINTE CANADIAN SHOW  
 2ND AGED COW, 2011 STRATFORD CHAMPIONSHIP  
 SIRE: ISDK JAS ARTIST GJPI 54 26%ILE

**SISTER(S):**

GABYS NATHAN ASTORIA-ET 91%  
 2-01 305 2 21360 4.7 1002 3.3 695 100DCR 2399C  
 GABYS BLAIR ARUBA {6}-ET VG 87 (CAN)  
 5-08 305 2 26202 4.6 1197 3.8 988 CAN 3288C  
 5 STAR BROOD COW IN CANADA, FEBRUARY 2015  
 PLATINUM AWARD ON 5-8 LACTATION  
 SILVER AWARD ON 7-3 LACTATION  
 GABYS BLAIR ANTIQUA {6}-ET EX 91-3E (CAN)  
 3-03 305 2 20348 4.9 988 3.8 770 CAN 2650C  
 GABYS BLAIR ANQUILLA {6}-ET 92%  
 7-02 352 2 27882 5.4 1498 3.3 921 DHIR 3181C

**NEXT DAM:**

GABYS IATOLA AMETHUST-ET 90%  
 1-09 305 2 21300 4.8 1028 3.4 716 99DCR 2473C  
 SIRE: SC GOLD DUST PARAMOUNT IATOLA-ET GJPI 24 14%ILE

**4TH DAM:**

GABYS HERMITAGE ROXETTE 90%  
 4-01 305 2 21640 4.9 1060 3.7 799 DHIR 2598C



**GABYS ARTIST AMBROSIA, E-94%**  
**GRANDAM OF LOT 29**



**GABYS IATOLA AMETHUST-ET, E-90%**  
**GREAT-GRANDAM OF LOT 29**



**GABYS HERMITAGE ROXETTE, E-90%**  
**FOURTH DAM OF LOT 29**



**GABYS BLACKSTONE ANGELINA, E-92%**  
**SISTER TO THE DAM OF LOT 29**



**GABYS JACINTO ALYSSA, E-93%**  
**SISTER TO THE DAM OF LOT 29**



**HOMETOWN LEGAL ARIEL-ET, EX 90 (CAN)**  
**SISTER TO THE DAM OF LOT 29**



# LOT 29 GABYS IMPRESSION ANGIE USA 119777321

BORN 04/08/2016 TATTOO G2524 / G2524 P0  
 FEMALE EFI 5.5%

PA -487M -23F -21P  
 -177CM\$ -162NM\$ -129FM\$  
 0.3PL -0.6DPR -0.9CCR -0.2HCR 3.16SCS  
 PA TYPE 0.7 JPI 42%R -55  
 ST SR DF RA RW RL FA FU  
 0.4 0.2 0.4 H1.3 0.7 P0.3 S0.9 0.9  
 RH RUW UC UD TP TL RTR RTS  
 0.2 0.3 0.4 S1.0 C0.3 S0.3

**SIRE:**

ROCK ELLA IMPRESSION-ET  
 JECAN000011227649 GT50K BBR 100 JH1F JH2F 250JE3285  
 CDCB GPTA 08/08/2017 419DAUS 207HRDS 26%RIP  
 96%R -1341M 0.02% -60F 0%ILE  
 97%R 0.01% -45P -356CM\$ -343NM\$ -317FM\$ -276GM\$  
 0.2PL -0.1LIV 1.3DPR 1.4CCR 2.4HCR 3.15SCS  
 AJCA 08/08/2017 355DAUS  
 GPTAT 95%R 1.0 GJUI 16.0 GJPI 89%R -98

**DAM:**

GABYS R SOUTHERN ACCENT-ET  
 USA 117495656 GT50K BBR 100 JH1F JH2F  
 TATTOO G9 / G9  
 DHIA HERD # 63-12-0008 CONTROL # 9  
 1-07 305 2 15880 5.6 889 3.3 527 97DCR 1820C  
 2-10 305 2 19690 4.8 947 3.2 625 93DCR 2157C  
 347 2 21486 4.9 1044 3.2 696 DHIR 2403C  
 4-00 305 2 17380 3.9 676 3.2 557 88DCR 1850C  
 305 2X ME AVG 3L 20498M 972F 665P 2267C  
 2-00 87% 3-04 87%  
 ST SR DF RA RW RL FA FU RH RUW UC UD TP TL RTR RTS  
 35 33 36 22 36 28 27 29 37 31 24 24 27 28 27 35  
 PPA 159M -41F -7P / YD 578M 15F 10P  
 CDCB GPTA 09/05/2017 4RECS 82%R 25%ILE  
 367M 15F 4P 3CM\$ 20NM\$ 59FM\$ -55GM\$  
 0.4PL 0.2LIV -2.5DPR -3.2CCR -2.7HCR 3.17SCS  
 AJCA 09/05/2017 GPTAT 80%R 0.3 GJUI 3.4 GJPI 77%R -11

**BROTHER(S):**

GABYS JEWELER ARMSTRONG-ET AT SEXING TECHNOLOGIES/GENETIC  
 RESOURCES INTERNATIONAL

**GABYS JIMMIE AZTEC-ET AT SELECT SIRES**

GJPI 18 14%ILE  
 GABYS AMAZON-ET AT SEMEX ALLIANCE  
 GJPI -33 8%ILE

**GABYS AMBROSIAS STONEY-ET AT SELECT SIRES**

GJPI 1 13%ILE  
 JX GABYS DALE ATHOS {3}-ET AT SELECT SIRES  
 GJPI 47 23%ILE

**GABYS NAVARA ARISTOTLE AT ABS GLOBAL**

GJPI 35 17%ILE  
 GABYS ASCOT-ET 80JE4019  
 GJPI 30 18%ILE

**GABYS ALAN-ET AT ANDROGENICS**

GJPI 47 18%ILE

**SISTER(S):**

GABYS JEWELER AMYRILLIS-ET 91%  
 6-07 305 2 24690 4.5 1101 3.8 929 93DCR 3052C  
 GABYS JACINTO ALYSSA 93%  
 3-03 305 2 22830 5.0 1140 3.6 825 102DCR 2853C  
 GABYS BLACKSTONE ANAKORNKOVA-ET 90%  
 3-07 305 2 22250 5.0 1117 3.5 776 101DCR 2682C  
 GABYS BLACKSTONE ANGELINA-ET 92%  
 6-04 305 2 24900 6.2 1547 3.8 954 87DCR 3301C  
 GABYS BLACKSTONE AUBURN-ET 90%  
 3-01 305 3 17650 5.2 910 3.5 626 99DCR 2164C  
 GABYS LEGAL ALLIE 80%  
 1-11 305 2 18708 5.0 936 3.4 645 98DCR 2229C  
 HOMETOWN R HOLD THE APPLAUSE-ET VG 86 (CAN)  
 HOMETOWN BLADE ALLURE-ET VG 85 (CAN)  
 1-11 305 2 15472 4.2 657 3.5 542 CAN 1802C  
 HOMETOWN LEGAL ARIEL-ET EX 90 (CAN)  
 4-05 305 2 16154 5.4 867 4.0 644 CAN 2230C  
 GABYS BRANSON AVALON-ET GP 80 (CAN)  
 1-10 305 2 12948 5.0 648 3.7 474 CAN 1640C  
 GABYS FASTRACK ADORE-ET 84%  
 1-10 305 2 17560 5.2 917 3.5 609 94DCR 2104C  
 GABYS CHAMP ALYSSA-ET 85%  
 2-02 305 2 18460 4.5 824 3.6 661 91DCR 2234C

BRED: 04/29/2017 DUE: 02/02/2018 TO  
 HOMETOWN GJF APEX-ET  
 USA 118172235 14JE617  
 CDCB GPTA 09/05/2017  
 75%R 1171M -0.15% 26F 29%ILE  
 76%R -0.06% 30P 239CM\$ 246NM\$ 265FM\$ 230GM\$  
 2.0PL -1.2LIV 0.3DPR 0.4CCR 0.6HCR 2.98SCS  
 AJCA 09/05/2017 ODAUS  
 GPTAT 75%R 0.0 GJUI -6.1 GJPI 71%R 67

GABY JERSEY FARM BREEDER & OWNER  
 GREENEVILLE, TN  
 423-234-5261

**IMPRESSIVE INDIANA-ET**

USA 112391117 138JE3163  
 CDCB PTA 08/01/2017 161DAUS 83HRDS 5%RIP  
 94%R -1347M -0.07% -77F 0%ILE  
 95%R -0.01% -50P -562CM\$ -536NM\$ -479FM\$ -403GM\$  
 -2.9PL -2.4LIV 2.3DPR 2.8CCR 3.2HCR 3.34SCS  
 AJCA 08/01/2017 129DAUS  
 PTAT 91%R 0.7 JUI 6.5 JPI 87%R -150

**HURONIA CONNECTN CRYSTALYN 23L SUP-EX 95-3E (CAN)**

JECAN000010214696 GT50K BBR 100 JH1F JH2C  
 TATTOO UZA / 23L  
 3-00 305 2 15135 5.2 792 4.0 600 CAN 2078C  
 4-08 305 2 17777 5.0 897 3.8 670 CAN 2318C  
 5-10 305 2 17514 4.7 825 3.8 659 CAN 2235C  
 9-11 305 2 15902 5.1 811 3.7 584 CAN 2020C  
 CDCB GPTA 09/05/2017 ORECS 83%R 11%ILE  
 -963M -35F -28P -79CM\$ -83NM\$ -91FM\$ -32GM\$  
 2.5PL 1.7LIV 2.2DPR 2.5CCR 1.9HCR 2.95SCS  
 AJCA 09/05/2017 GPTAT 78%R 1.0 GJUI 16.5 GJPI 77%R -22

**MAACKDAIRY REGION-ET**

USA 114011567 GT50K BBR 100 JH1F JH2F 200JE944  
 CDCB GPTA 08/08/2017 5485DAUS 613HRDS 3%RIP  
 99%R 126M 0.16% 37F 16%ILE  
 99%R 0.02% 8P 110CM\$ 109NM\$ 103FM\$ -25GM\$  
 -0.1PL 2.1LIV -4.5DPR -5.4CCR -3.3HCR 3.15SCS  
 AJCA 08/08/2017 2442DAUS  
 GPTAT 99%R 0.8 GJUI 13.2 GJPI 99%R 19

**GABYS ARTIST AMBROSIA 94%**

USA 114719504 GT50K BBR 100 JH1F JH2F  
 TATTOO G1189 / G1189  
 DHIA HERD # 63-12-0008 CONTROL # 1189  
 1-11 305 2 19720 4.6 902 3.2 633 100DCR 2185C  
 3-08 305 2 28430 5.7 1607 3.1 886 101DCR 3057C  
 5-05 305 2 28026 5.8 1623 3.3 919 CAN 3174C  
 9-02 305 2 35549 5.4 1911 3.6 1275 94DCR 4409C  
 305 2X ME AVG 3L 29728M 1528F 988P 3413C  
 PPA 3454M 152F 91P / YD 2765M 122F 69P  
 CDCB GPTA 09/05/2017 2RECS 91%R 49%ILE  
 519M 32F 14P 114CM\$ 121NM\$ 136FM\$ 68GM\$  
 0.9PL -0.1LIV -1.3DPR -1.0CCR -1.5HCR 3.12SCS  
 AJCA 09/05/2017 GPTAT 88%R 0.1 GJUI -7.1 GJPI 86%R 21  
 2ND AGED COW, 2011 QUINTE CANADIAN SHOW  
 2ND AGED COW, 2011 STRATFORD CHAMPIONSHIP  
 SIRE: ISDK JAS ARTIST GJPI 54 26%ILE

**SISTER(S):**

GABYS NATHAN ASTORIA-ET 91%  
 2-01 305 2 21360 4.7 1002 3.3 695 100DCR 2399C  
 GABYS BLAIR ARUBA {6}-ET VG 87 (CAN)  
 5-08 305 2 26202 4.6 1197 3.8 988 CAN 3288C  
 5 STAR BROOD COW IN CANADA, FEBRUARY 2015  
 PLATINUM AWARD ON 5-8 LACTATION  
 SILVER AWARD ON 7-3 LACTATION  
 GABYS BLAIR ANTIQUA {6}-ET EX 91-3E (CAN)  
 3-03 305 2 20348 4.9 988 3.8 770 CAN 2650C  
 GABYS BLAIR ANQUILLA {6}-ET 92%  
 7-02 352 2 27882 5.4 1498 3.3 921 DHIR 3181C

**NEXT DAM:**

GABYS IATOLA AMETHUST-ET 90%  
 1-09 305 2 21300 4.8 1028 3.4 716 99DCR 2473C  
 SIRE: SC GOLD DUST PARAMOUNT IATOLA-ET GJPI 24 14%ILE

**4TH DAM:**

GABYS HERMITAGE ROXETTE 90%  
 4-01 305 2 21640 4.9 1060 3.7 799 DHIR 2598C

# LOT 30 JX GABYS LEONEL ZULU {4} USA 119607109

BORN 12/09/2015 TATTOO G2508 / G2508 P9  
 FEMALE EFI 8.2%

PA 886M 52F 38P  
 453CM\$ 430NM\$ 377FM\$  
 3.4PL -1.4DPR 0.1CCR 1.1HCR 2.83SCS  
 PA TYPE 1.3 JPI 40%R 136  
 ST SR DF RA RW RL FA FU  
 1.7 0.8 0.7 L0.1 0.9 P0.4 S0.9 1.8  
 RH RUW UC UD TP TL RTR RTS  
 1.2 0.6 0.4 S1.8 C1.0 L0.0

BRED: 02/14/2017 DUE: 11/20/2017 TO  
 GABYS VALENTINO ARRIVAL-ET  
 USA 117221011 147JE6198  
 CDCB GPTA 08/08/2017 137DAUS 32HRDS 3%RIP  
 95%R 200M 0.07% 24F 47%ILE  
 96%R 0.04% 15P 355CM\$ 343NM\$ 314FM\$ 291GM\$  
 6.7PL 2.8LIV 0.5DPR 1.3CCR 1.8HCR 3.12SCS  
 AJCA 08/08/2017 69DAUS  
 GPTAT 92%R 1.4 GJUI 15.0 GJPI 90%R 89

SIRE:  
 JX FARIA BROTHERS LEONEL {3}-ET  
 JE840003011610079 GT80K BBR 85 JH1F JH2F 14JE648  
 CDCB GPTA 08/08/2017 462DAUS 31HRDS 97%RIP  
 97%R 1444M 0.05% 79F 96%ILE  
 97%R 0.03% 59P 651CM\$ 621NM\$ 553FM\$ 523GM\$  
 4.5PL 1.5LIV -1.2DPR 0.7CCR 1.1HCR 2.84SCS  
 AJCA 08/08/2017 63DAUS  
 GPTAT 87%R 1.3 GJUI 22.4 GJPI 87%R 195

DAM:  
 GABYS SAMSON ZEBRA  
 USA 118784313 GT BBR 100 JH1F JH2F  
 TATTOO G2316 / G2316  
 DHIA HERD # 63-12-0008 CONTROL # 2316  
 2-00 305 2 15160 4.9 737 3.6 545 93DCR 1884C  
 305 2X ME AVG 1L 18987M 915F 691P 2389C  
 2-05 85%  
 ST SR DF RA RW RL FA FU RH RUW UC UD TP TL RTR RTS  
 39 27 39 26 42 25 22 35 38 35 42 27 26 19 43 38  
 PPA -687M 9F -2P / YD -1130M -9F -14P  
 CDCB GPTA 09/05/2017 1RECS 79%R 81%ILE  
 328M 25F 17P 255CM\$ 238NM\$ 201FM\$ 180GM\$  
 2.2PL -0.2LIV -1.5DPR -0.6CCR 1.0HCR 2.82SCS  
 AJCA 09/05/2017 GPTAT 78%R 1.3 GJUI 15.6 GJPI 73%R 77

SISTER(S):  
 GABYS HEADLINE ZULU 84%  
 3-00 305 2 17350 4.5 781 3.7 643 93DCR 2142C  
 GABYS JOURNALIST ZIPPER 82%  
 3-11 305 2 19140 3.2 610 3.3 635 98DCR 1856C

GABY JERSEY FARM BREEDER & OWNER  
 GREENEVILLE, TN  
 423-234-5261

JX FARIA BROTHERS LEVY {3}  
 JE840003005174554 GT50K BBR 89 JH1C JH2F 97JE1  
 CDCB GPTA 08/08/2017 1140DAUS 19HRDS 25%RIP  
 99%R 678M 0.12% 57F 54%ILE  
 99%R 0.04% 33P 403CM\$ 380NM\$ 327FM\$ 258GM\$  
 3.2PL 1.3LIV -2.5DPR -2.5CCR -3.5HCR 2.89SCS  
 AJCA 08/08/2017 74DAUS  
 GPTAT 89%R 1.0 GJUI 14.1 GJPI 94%R 108  
 JX FARIA BROTHERS DO RIGHT DORSEY {2} 90%  
 JE840003003859375 GT6K BBR 77 JH1F JH2F  
 DHIA HERD # 74-97-4513 CONTROL # 41808  
 3-08 286 2 24670 4.3 1069 3.4 850 101DCR 2886C  
 4-07 305 2 28730 3.9 1121 3.6 1027 98DCR 3219C  
 5-09 305 2 25750 4.3 1097 3.5 909 101DCR 3015C  
 7-03 305 2 32160 4.4 1415 3.7 1183 102DCR 3906C  
 305 2X ME AVG 7L 26487M 1087F 947P 3047C  
 PPA 5457M 129F 163P / YD 4154M 107F 139P  
 CDCB GPTA 09/05/2017 5RECS 89%R 99%ILE  
 1740M 46F 61P 456CM\$ 440NM\$ 406FM\$ 421GM\$  
 1.4PL 1.3LIV 0.9DPR 1.9CCR -0.5HCR 2.94SCS  
 AJCA 09/05/2017 GPTAT 77%R 0.2 GJUI 6.2 GJPI 78%R 150

DP VALENTINO SAMSON  
 USA 067106977 GT50K BBR 100 JH1F JH2F 14JE576  
 CDCB GPTA 08/08/2017 740DAUS 251HRDS 26%RIP  
 98%R 810M 0.00% 38F 44%ILE  
 98%R 0.00% 28P 319CM\$ 309NM\$ 287FM\$ 192GM\$  
 2.2PL 1.4LIV -3.5DPR -2.6CCR 0.5HCR 2.90SCS  
 AJCA 08/08/2017 537DAUS  
 GPTAT 98%R 2.2 GJUI 24.2 GJPI 94%R 93

GABYS IMPULS ZEBRA 85%  
 USA 114719362  
 TATTOO G1188 / G1188  
 DHIA HERD # 63-12-0008 CONTROL # 1188  
 1-11 305 2 13160 4.9 651 3.5 462 100DCR 1597C  
 3-01 305 2 21670 4.9 1066 3.7 797 101DCR 2756C  
 4-02 305 2 21970 4.7 1042 3.8 829 102DCR 2818C  
 5-03 305 2 22080 5.6 1235 3.8 843 102DCR 2917C  
 6-03 305 2 20370 4.9 1008 3.8 771 102DCR 2668C  
 7-03 305 2 22370 4.8 1065 3.5 786 99DCR 2717C  
 8-06 259 2 17250 3.7 639 3.5 599 91DCR 1853C  
 305 2X ME AVG 7L 21759M 1041F 788P 2685C  
 PPA 814M 48F 52P / YD 166M 15F 20P  
 CDCB PTA 08/01/2017 5RECS 65%R 27%ILE  
 36M 6F 8P 36CM\$ 29NM\$ 10FM\$ 49GM\$  
 -0.2PL -1.8LIV 0.5DPR 0.9CCR -0.2HCR 3.13SCS  
 AJCA 08/01/2017 PTAT 55%R -0.2 JUI -0.1 JPI 53%R 12  
 SIRE: ISDK Q IMPULS GJPI 79 29%ILE

NEXT DAM:  
 GABYS ELEVATION ZOE 90%  
 5-10 305 2 24980 4.1 1015 3.2 809 101DCR 2741C  
 SIRE: EASTGLEN BARBER ELEVATION GJPI -43 3%ILE

4TH DAM:  
 GABYS DECLO ZANDRA 76%  
 3-00 305 2 15060 4.3 649 3.4 505 98DCR 1736C

# LOT 31 GABYS ARCHER HARRIET USA 119596205 GT

BORN 10/28/2015 TATTOO G2498 / G2498 P9 BBR 100  
 FEMALE EFI 7.9% JH1C JH2F

GABY, HENRY BREEDER & OWNER  
 GREENEVILLE, TN  
 423-234-0705

CDCB GPTA 09/05/2017 ORECS 72%R 97%ILE  
 835M 34F 32P 382CM\$ 364NM\$ 324FM\$ 278GM\$  
 4.8PL -0.5LIV -1.4DPR -0.9CCR -0.2HCR 2.75SCS  
 AJCA 09/05/2017 GPTAT 72%R 1.0 GJUI 16.0 GJPI 67%R 113  
 ST SR DF RA RW RL FA FU  
 0.5 0.4 0.6 H0.7 0.3 P0.3 S0.3 1.7  
 RH RUW UC UD TP TL RTR RTS  
 0.7 0.5 0.7 S1.5 C0.4 L0.4

ALL LYNN'S LEGAL VOLCANO-ET  
 USA 117222807 GT50K BBR 100 JH1F JH2F 29JE3762  
 CDCB GPTA 08/08/2017 4167DAUS 166HRDS 15%RIP  
 99%R 1465M -0.08% 54F 67%ILE  
 99%R -0.04% 45P 437CM\$ 433NM\$ 425FM\$ 343GM\$  
 3.7PL -2.0LIV -2.5DPR -0.4CCR 4.7HCR 2.91SCS  
 AJCA 08/08/2017 603DAUS  
 GPTAT 99%R 1.0 GJUI 13.1 GJPI 99%R 134

BRED: 01/21/2017 DUE: 10/27/2017 TO  
 SUNSET CANYON DIMENSION-ET  
 USA 117168914 7JE1149  
 CDCB GPTA 08/08/2017 1264DAUS 210HRDS 4%RIP  
 99%R 121M 0.26% 56F 61%ILE  
 99%R 0.16% 38P 475CM\$ 416NM\$ 279FM\$ 386GM\$  
 2.9PL -0.8LIV 0.1DPR 1.4CCR 5.2HCR 2.89SCS  
 AJCA 08/08/2017 510DAUS  
 GPTAT 98%R 0.2 GJUI 6.7 GJPI 97%R 145

GABYS CHAMP AMANDA-ET 90%  
 USA 117869271 GT50K BBR 100 JH1F JH2F  
 TATTOO G2028 / G2028  
 DHIA HERD # 55-48-0049 CONTROL # 2028  
 1-11 305 2 16500 4.8 789 3.5 578 90DCR 1998C  
 3-07 305 3 18770 4.2 791 3.5 658 99DCR 2177C  
 305 2X ME AVG 2L 19588M 884F 696P 2353C  
 PPA 457M -20F 6P / YD 310M -17F 2P  
 CDCB GPTA 09/05/2017 2RECS 84%R 63%ILE  
 320M 28F 21P 187CM\$ 170NM\$ 129FM\$ 131GM\$  
 0.7PL -1.3LIV -1.0DPR -0.7CCR -0.9HCR 3.05SCS  
 AJCA 09/05/2017 GPTAT 81%R 1.2 GJUI 12.9 GJPI 78%R 56

SISTER(S):  
 GABYS ARRIVAL BENTLEY 82%  
 3-00 305 3 20490 5.3 1077 3.9 809 103DCR 2801C  
 GABYS CHRONICLE BEVERLEY 84%  
 2-02 305 2 21460 4.5 963 3.3 707 93DCR 2441C

MVF JACE BENSON-ET  
 USA 067061238 GT50K BBR 100 JH1F JH2F 7JE805  
 CDCB GPTA 08/08/2017 112DAUS 66HRDS 4%RIP  
 94%R 380M -0.06% 7F 13%ILE  
 94%R 0.00% 14P 62CM\$ 63NM\$ 65FM\$ 33GM\$  
 1.0PL 0.4LIV -0.7DPR -0.7CCR -0.2HCR 3.16SCS  
 AJCA 08/08/2017 77DAUS  
 GPTAT 91%R -0.4 GJUI -12.3 GJPI 90%R 11

SIRE:  
 GABYS ARCHER-ET  
 USA 118827461 GT80K BBR 100 JH1F JH2F 200JE912  
 CDCB GPTA 08/08/2017 20DAUS 8HRDS 100%RIP  
 84%R 1586M -0.16% 43F 47%ILE  
 84%R -0.04% 47P 347CM\$ 343NM\$ 339FM\$ 248GM\$  
 2.0PL -2.0LIV -2.6DPR -2.1CCR -0.8HCR 2.89SCS  
 AJCA 08/08/2017 1DAUS  
 GPTAT 76%R 1.3 GJUI 16.6 GJPI 78%R 109

GABYS FREEMAN BESS (TWIN) 84%  
 USA 114166481

DAM:  
 GABYS BENSON BETSY  
 USA 115223996  
 TATTOO G1303 / G1303  
 DHIA HERD # 63-12-0008 CONTROL # 1303  
 1-11 305 2 18870 4.5 841 3.5 659 100DCR 2257C  
 3-01 304 2 17570 4.8 852 3.7 658 101DCR 2276C  
 4-00 305 2 19600 5.6 1088 3.8 736 101DCR 2546C  
 5-00 305 2 20550 4.6 948 3.6 732 102DCR 2530C  
 334 2 22088 4.6 1018 3.6 791 DHIR 2725C  
 6-01 305 2 20160 4.6 925 3.6 727 100DCR 2487C  
 7-03 305 2 22460 4.0 905 3.6 805 93DCR 2565C  
 8-03 305 2 20890 4.7 974 3.6 747 89DCR 2582C  
 9-03 245 2 20880 4.6 965 3.5 733 81DCR 2533C  
 305 2X ME AVG 8L 22554M 1044F 802P 2735C  
 2-02 84% 3-07 84% 4-02 87% 8-00 88%  
 ST SR DF RA RW RL FA FU RH RUW UC UD TP TL RTR RTS  
 30 31 35 22 30 28 27 31 37 39 36 14 28 32 40 36  
 PPA 1202M 40F 49P / YD 785M 23F 34P  
 CDCB PTA 08/01/2017 5RECS 61%R 51%ILE  
 330M 9F 14P 137CM\$ 128NM\$ 109FM\$ 84GM\$  
 2.5PL 0.0LIV -0.8DPR -0.4CCR 0.0HCR 2.94SCS  
 AJCA 08/01/2017 PTAT 50%R -0.3 JUI -11.3 JPI 47%R 31

TATTOO G1107 / G1107  
 DHIA HERD # 35-09-1386 CONTROL # 707  
 1-11 305 2 14250 4.6 657 3.5 504 92DCR 1742C  
 3-03 302 2 11850 5.0 593 3.9 459 98DCR 1586C  
 4-04 305 2 18000 4.5 812 3.6 653 98DCR 2204C  
 305 2X ME AVG 3L 16336M 751F 595P 2027C  
 PPA 1220M 50F 49P / YD 245M 3F 12P  
 CDCB PTA 08/01/2017 5RECS 64%R 37%ILE  
 -18M -6F 0P 85CM\$ 76NM\$ 58FM\$ 33GM\$  
 3.1PL -1.2LIV -1.0DPR -0.6CCR -0.8HCR 2.74SCS  
 AJCA 08/01/2017 PTAT 49%R 0.0 JUI 3.8 JPI 48%R 20  
 SIRE: DEERVIEV FREEMAN-ET GJPI -35 7%ILE

NEXT DAM:  
 GABYS SONNY ROXALLIE 84%  
 2-10 305 2 15450 4.9 757 3.7 574 98DCR 1985C  
 SIRE: GABYS FROSTY SONNY-ET

4TH DAM:  
 GABYS SKY LINE ROXALLIE 76%  
 3-07 227 2 11890 5.4 644 3.4 403 94DCR 1392C

## LOT 32 KOOL BLA CHROME HARPER {2} USA 173068227

BORN 06/28/2016 TATTOO KJ37 / KJ37  
 FEMALE EFI 8.1%

WARREN SHELTON, MARCY, OLIVIA, BREEDER & OWNER  
 SHREVE, OH

BRED: 09/26/2017 DUE: 07/02/2018 TO  
 TOWER VUE PRIME TEQUILA-ET  
 USA 114816452 76JE156  
 CDCB GPTA 08/08/2017 3069DAUS 1041HRDS 12%RIP  
 99%R -1501M 0.23% -29F 0%ILE  
 99%R 0.09% -37P -430CM\$ -431NM\$ -440FM\$ -479GM\$  
 -2.8PL -4.5LIV -4.1DPR -5.3CCR -1.8HCR 3.37SCS  
 AJCA 08/08/2017 2187DAUS  
 GPTAT 99%R 1.6 GJUI 23.8 GJPI 97%R -129

SCHULTZ LEGAL CRITIC-P  
 USA 117217618 GT50K BBR 100 JH1C JH2F 11JE1098  
 CDCB GPTA 08/08/2017 3397DAUS 291HRDS 12%RIP  
 99%R 584M 0.06% 41F 60%ILE  
 99%R 0.03% 27P 418CM\$ 401NM\$ 360FM\$ 295GM\$  
 6.0PL -1.4LIV -2.2DPR -1.7CCR 0.6HCR 2.90SCS  
 AJCA 08/08/2017 2151DAUS  
 GPTAT 99%R 1.5 GJUI 21.1 GJPI 98%R 119  
 LYON CELEBRITY CECE-ET 91%  
 USA 117046049 GT50K BBR 100 JH1C JH2F  
 TATTOO J05 / J05  
 DHIA HERD # 33-87-0722 CONTROL # 813  
 2-02 305 3 18470 4.7 865 3.4 633 100DCR 2187C  
 4-03 271 3 22660 4.4 999 3.6 823 102DCR 2740C  
 305 2X ME AVG 2L 19070M 900F 699P 2370C  
 PPA 2174M 125F 80P / YD 1056M 97F 45P  
 CDCB GPTA 09/05/2017 2RECS 86%R 78%ILE  
 215M 39F 11P 235CM\$ 227NM\$ 208FM\$ 201GM\$  
 2.5PL -3.2LIV -0.3DPR -0.5CCR 0.9HCR 2.97SCS  
 AJCA 09/05/2017 GPTAT 83%R 1.2 GJUI 10.6 GJPI 80%R 67

SIRE:  
 RIVER VALLEY CECE CHROME-ET  
 JE840003012423929 GT80K BBR 100 JH1F JH2F 7JE5004  
 CDCB GPTA 08/08/2017 81DAUS 19HRDS 98%RIP  
 91%R 583M 0.13% 54F 79%ILE  
 92%R 0.03% 26P 492CM\$ 476NM\$ 442FM\$ 436GM\$  
 6.9PL -2.8LIV 0.6DPR 1.1CCR 3.1HCR 2.94SCS  
 AJCA 08/08/2017 9DAUS  
 GPTAT 80%R 2.0 GJUI 28.0 GJPI 84%R 148

UR UNKNOWN JERSEY SIRE

DAM:  
 CRY MAR TROYER HILDA {1}  
 USA 119407763  
 TATTOO CM21 / CM21  
 1-11 304 2 17080 4.7 811 3.7 633 95DCR 2175C  
 305 2X ME AVG 2L 20642M 873F 740P 2422C  
 2-04 79% 3-00 86%  
 ST SR DF RA RW RL FA FU RH RUW UC UD TP TL RTR RTS  
 38 38 34 24 33 35 36 37 36 38 38 29 38 27 40 31

CRY MAR MINISTER HADDY  
 USA 117153378  
 TATTOO CM7 / CM7  
 DHIA HERD # 31-85-1185 CONTROL # 507  
 PPA -1382M -66F -33P / YD -1173M -50F -19P  
 CDCB PTA 08/01/2017 1RECS 49%R 6%ILE  
 -929M -39F -24P -164CM\$ -168NM\$ -180FM\$ -157GM\$  
 1.2PL 1.4LIV 0.2DPR 0.8CCR -0.2HCR 3.06SCS  
 PA TYPE 0.3 JUI JPI 36%R -65  
 SIRE: SELECT-SCOTT MINISTER-ET GJPI -81 1%ILE  
 NEXT DAM:  
 CRY-MAR KEEPER HALEY 87%  
 SIRE: POSEIDON GATE KEEPER OF D&E GJPI -67 1%ILE  
 4TH DAM:  
 PRALDO AVERY HOLLY 90%  
 5-00 305 3 16290 4.7 768 3.8 619 88DCR 2088C

## LOT 33 AOA SHOWDOWN ROSE USA 173068124

BORN 09/03/2016 TATTOO CM41 / CM41 PO  
 FEMALE EFI 5.5%

JOHNSON ADDY, OWEN & AVA & WAR OWNER  
 SHREVE, OH  
 330-657-2301

PA -703M -16F -16P 29%R  
 -50CM\$ -59NM\$ -79FM\$  
 0.7PL 1.5DPR 0.8CCR 0.6HCR 3.00SCS

JOHNSON ADDY & OWEN & SPRANG M BREEDER  
 BURBANK, OH

SELLING OPEN  
 WILL BE BRED BY SALE TIME

SIRE:  
 RIVER VALLEY SPICE SHOWDOWN  
 JE840003012423904 GT80K BBR 100 JH1F JH2F 7JE5015  
 CDCB GPTA 08/08/2017  
 75%R -636M 0.18% 3F 16%ILE  
 75%R 0.11% -2P 120CM\$ 96NM\$ 36FM\$ 104GM\$  
 2.0PL 1.1LIV 1.1DPR 0.3CCR 1.1HCR 3.11SCS  
 AJCA 08/08/2017 ODAUS  
 GPTAT 75%R 1.2 GJUI 12.7 GJPI 70%R 31

HAWARDEN IMPULS PREMIER  
 USA 067107510 GT50K BBR 100 JH1C JH2F 29JE3756  
 CDCB GPTA 08/08/2017 5301DAUS 771HRDS 14%RIP  
 99%R -568M 0.26% 24F 35%ILE  
 99%R 0.15% 8P 316CM\$ 278NM\$ 188FM\$ 263GM\$  
 4.4PL 3.3LIV 1.8DPR 0.4CCR 0.7HCR 3.07SCS  
 AJCA 08/08/2017 2936DAUS  
 GPTAT 99%R 1.0 GJUI 11.9 GJPI 99%R 82  
 SOUTH MOUNTAIN VOLTAGE SPICE-ET 95%  
 USA 116023133 GT3K BBR 100 JH1F  
 TATTOO E224 / E224  
 DHIA HERD # 33-87-0722 CONTROL # 728  
 3-00 305 2 17110 4.9 836 3.8 644 99DCR 2228C  
 4-01 257 2 10940 5.2 569 3.8 415 99DCR 1436C  
 5-01 305 2 16280 5.0 814 3.7 609 102DCR 2107C  
 7-00 305 2 16320 6.4 1051 3.7 604 102DCR 2089C  
 305 2X ME AVG 5L 16301M 882F 619P 2140C  
 PPA -708M 21F 19P / YD -1656M -23F -26P  
 CDCB GPTA 09/05/2017 5RECS 80%R 7%ILE  
 -1209M -20F -23P -123CM\$ -140NM\$ -182FM\$ -118GM\$  
 0.0PL 0.1LIV 0.2DPR 0.2CCR 1.1HCR 3.13SCS  
 AJCA 09/05/2017 GPTAT 74%R 0.9 GJUI 14.9 GJPI 71%R -36

DAM:  
 CRY MAR KELLER LAVENDER  
 USA 117153369  
 TATTOO CM4 / CM4  
 DHIA HERD # 31-85-1185 CONTROL # 504  
 PPA -1700M -97F -80P / YD -1576M -87F -73P  
 CDCB PTA 08/01/2017 2RECS 40%R 4%ILE  
 -770M -34F -30P -220CM\$ -213NM\$ -194FM\$ -155GM\$  
 -0.6PL 0.5LIV 1.8DPR 1.2CCR 0.1HCR 2.88SCS

FHJ THUNDER KELLER  
 USA 115489620

SISTER(S):  
 AOA SHOWDOWN IRIS  
 SELLING AS LOT 34

A&O POPLAR TULIP  
 USA 067033467  
 DHIA HERD # 31-85-1185 CONTROL # 546  
 PPA -1160M -56F -33P / YD -1088M -52F -36P  
 CDCB PTA 08/01/2017 3RECS 44%R 7%ILE  
 -512M -24F -19P -149CM\$ -148NM\$ -144FM\$ -140GM\$  
 0.2PL 0.0LIV 0.2DPR -0.2CCR -0.2HCR 2.84SCS  
 SIRE: TWINBILL LHR ELMER-ET  
 NEXT DAM:  
 A&O METEOR LILY OF CRY-MAR 81%  
 2-04 305 2 12760 3.0 386 3.2 403 97DCR 1175C  
 SIRE: SUNSET CANYON METEOR-ET GJPI -56 3%ILE  
 4TH DAM:  
 CRY-MAR KIP BETTY JANE 82%  
 3-06 305 2 15480 4.2 657 3.6 556 99DCR 1822C

# LOT 34 AOA SHOWDOWN IRIS USA 173068133

BORN 09/01/2016 TATTOO CM40 / CM40 P0  
 FEMALE EFI 6.3%

PA -574M -11F -11P  
 -15CM\$ -26NM\$ -54FM\$  
 1.1PL 0.7DPR 0.1CCR 0.5HCR 2.98SCS  
 PA TYPE 0.8 JPI 22%R -3  
 ST SR DF RA RW RL FA FU  
 0.6 0.2 0.4 H0.8 0.4 P0.6 S0.7 0.9  
 RH RUW UC UD TP TL RTR RTS  
 0.3 0.5 0.2 S0.9 C0.2 L0.2

BRED 6/21/2017 DUE 3/27/2018 TO  
 AN EMBRYO, PEDIGREE ON NEXT PAGE

SIRE:  
 RIVER VALLEY SPICE SHOWDOWN  
 JE840003012423904 GT80K BBR 100 JH1F JH2F 7JE5015  
 CDCB GPTA 08/08/2017  
 75%R -636M 0.18% 3F 16%ILE  
 75%R 0.11% -2P 120CM\$ 96NM\$ 36FM\$ 104GM\$  
 2.0PL 1.1LIV 1.1DPR 0.3CCR 1.1HCR 3.11SCS  
 AJCA 08/08/2017 ODAUS  
 GPTAT 75%R 1.2 GJUI 12.7 GJPI 70%R 31

DAM:  
 A&O POPLAR TULIP  
 USA 067033467  
 DHIA HERD # 31-85-1185 CONTROL # 546  
 PPA -1160M -56F -33P / YD -1088M -52F -36P  
 CDCB PTA 08/01/2017 3RECS 44%R 7%ILE  
 -512M -24F -19P -149CM\$ -148NM\$ -144FM\$ -140GM\$  
 0.2PL 0.0LIV 0.2DPR -0.2CCR -0.2HCR 2.84SCS  
 PA TYPE 0.3 JUI JPI 19%R -38

JOHNSON ADDY, OWEN & AVA & WAR OWNER  
 SHREVE, OH  
 330-657-2301

JOHNSON ADDY & OWEN & SPRANG M BREEDER  
 BURBANK, OH

HAWARDEN IMPULS PREMIER  
 USA 067107510 GT50K BBR 100 JH1C JH2F 29JE3756  
 CDCB GPTA 08/08/2017 5301DAUS 771HRDS 14%RIP  
 99%R -568M 0.26% 24F 35%ILE  
 99%R 0.15% 8P 316CM\$ 278NM\$ 188FM\$ 263GM\$  
 4.4PL 3.3LIV 1.8DPR 0.4CCR 0.7HCR 3.07SCS  
 AJCA 08/08/2017 2936DAUS  
 GPTAT 99%R 1.0 GJUI 11.9 GJPI 99%R 82  
 SOUTH MOUNTAIN VOLTAGE SPICE-ET 95%  
 USA 116023133 GT3K BBR 100 JH1F  
 TATTOO E224 / E224  
 DHIA HERD # 33-87-0722 CONTROL # 728  
 3-00 305 2 17110 4.9 836 3.8 644 99DCR 2228C  
 4-01 257 2 10940 5.2 569 3.8 415 99DCR 1436C  
 5-01 305 2 16280 5.0 814 3.7 609 102DCR 2107C  
 7-00 305 2 16320 6.4 1051 3.7 604 102DCR 2089C  
 305 2X ME AVG 5L 16301M 882F 619P 2140C  
 PPA -708M 21F 19P / YD -1656M -23F -26P  
 CDCB GPTA 09/05/2017 5RECS 80%R 7%ILE  
 -1209M -20F -23P -123CM\$ -140NM\$ -182FM\$ -118GM\$  
 0.0PL 0.1LIV 0.2DPR 0.2CCR 1.1HCR 3.13SCS  
 AJCA 09/05/2017 GPTAT 74%R 0.9 GJUI 14.9 GJPI 71%R -36

TWINBILL LHR ELMER-ET  
 USA 067024310  
 PA -572M -6F -14P  
 14CM\$ 3NM\$ -20FM\$  
 1.4PL 0.3DPR -0.7CCR -0.7HCR 2.81SCS  
 PA TYPE 0.9 JPI 36%R 4

A&O METEOR LILY OF CRY-S-MAR 81%  
 USA 067016292  
 DHIA HERD # 31-85-1185 CONTROL # 529  
 2-04 305 2 12760 3.0 386 3.2 403 97DCR 1175C  
 305 2X ME AVG 1L 15707M 463F 493P 1423C  
 PPA 503M -55F -17P / YD -281M -60F -36P  
 CDCB PTA 08/01/2017 3RECS 52%R 3%ILE  
 -506M -34F -23P -267CM\$ -255NM\$ -227FM\$ -232GM\$  
 -1.7PL 0.8LIV 0.0DPR 0.0CCR 0.3HCR 2.98SCS  
 AJCA 08/01/2017 PTAT 42%R -0.3 JUI -3.3 JPI 41%R -79  
 SIRE: SUNSET CANYON METEOR-ET GJPI -56 3%ILE

NEXT DAM:  
 CRY-S-MAR KIP BETTY JANE 82%  
 3-06 305 2 15480 4.2 657 3.6 556 99DCR 1822C  
 SIRE: HI-LAND MANNIX KIP GJPI -46 3%ILE

4TH DAM:  
 CRY-S-MAR POTLACH BETTY SUE 68%  
 2-08 302 2 11660 5.9 691 3.7 427 87DCR V 1476C



GF LIBERTY DANIELLE, E-91%  
GREAT-GRANDAM OF EMBRYO

**EMBRYO CARRIED BY LOT 34E**

EFI 3.2%

PA -1629M -37F -43P  
-489CM\$ -489NM\$ -496FM\$  
PA TYPE 0.8 JPI 34%R -142  
ST SR DF RA RW RL FA FU  
2.3 0.4 -0.3 H0.8 0.9 P0.9 S0.8 2.0  
RH RUW UC UD TP TL RTR RTS  
0.3 -0.5 0.1 S3.4 C0.8 L0.9

**SIRE:**

TOWER VUE PRIME TEQUILA-ET  
USA 114816452 GTHD BBR 100 JH1F JH2F 76JE156  
CDCB GPTA 08/08/2017 3069DAUS 1041HRDS 12%RIP  
99%R -1501M 0.23% -29F 0%ILE  
99%R 0.09% -37P -430CM\$ -431NM\$ -440FM\$ -479GM\$  
-2.8PL -4.5LIV -4.1DPR -5.3CCR -1.8HCR 3.37SCS  
AJCA 08/08/2017 2187DAUS  
GPTAT 99%R 1.6 GJUI 23.8 GJPI 97%R -129

**DAM:**

GD GILLER DELPHA  
USA 114730367  
TATTOO / GD26  
DHIA HERD # 31-85-9064 CONTROL # 55  
PPA -2973M 7F -56P / YD -1226M 146F 17P  
CDCB PTA 08/01/2017 1RECS 49%R 0%ILE  
-2326M -62F -64P -547CM\$ -546NM\$ -552FM\$ -481GM\$  
-3.8PL 0.9LIV 0.1DPR 0.3CCR -0.4HCR 3.30SCS  
AJCA 08/01/2017 PTAT 36%R -0.1 JUI 19.2 JPI 40%R-155

**SISTER(S):**

GD RINGMASTER DRU 86%

CRYS MAR JERSEY FARM & WELLS W BREEDER & OWNER  
SHREVE, OH

**GIL-BAR SPARKLER PRIMETIME**

USA 000663520 36JE23  
CDCB PTA 08/01/2017 145DAUS 42HRDS 4%RIP  
95%R -1861M 0.23% -48F 0%ILE  
96%R 0.09% -51P -400CM\$ -406NM\$ -423FM\$ -397GM\$  
-0.6PL -1.3LIV -0.7DPR -1.7CCR -1.8HCR 3.04SCS  
AJCA 08/01/2017 60DAUS  
PTAT 89%R 0.5 JUI 13.9 JPI 90%R -124

**PLEASANT NOOK SAMBO TEAL**

94%  
JECAN000010202602  
TATTOO D8W / 8J  
3-11 305 2 17540 5.3 923 3.5 615 94DCR 2125C  
5-00 305 3 19040 5.2 990 3.5 662 94DCR 2288C  
6-06 305 2 21960 5.9 1287 3.4 755 94DCR 2609C  
8-00 305 2 25000 6.0 1501 3.5 869 95DCR 3003C  
305 2X ME AVG 6L 19008M 1065F 676P 2335C  
PA -1050M -26F -31P  
-213CM\$ -211NM\$ -208FM\$  
-0.6PL -0.1DPR 0.8CCR 0.6HCR 3.09SCS  
PA TYPE 0.3 JPI 39%R -65

**SHAMROCK GILLER**

JECAN000010211160 GT50K BBR 100 JH1F JH2F 11JE841  
CDCB GPTA 08/08/2017 687DAUS 338HRDS 2%RIP  
97%R -2788M 0.24% -91F 0%ILE  
97%R 0.11% -81P -735CM\$ -724NM\$ -707FM\$ -652GM\$  
-3.8PL 0.2LIV -0.2DPR -1.1CCR -0.9HCR 3.48SCS  
AJCA 08/08/2017 506DAUS  
GPTAT 96%R 0.7 GJUI 25.6 GJPI 94%R -213

**GORDONS DUKE DESTINY**

USA 112634375  
TATTOO / GF11  
CDCB PTA 08/01/2017 ORECS 38%R 0%ILE  
-1946M -69F -60P -507CM\$ -502NM\$ -496FM\$ -421GM\$  
-2.5PL 1.6LIV 1.4DPR 1.7CCR 0.7HCR 3.03SCS  
AJCA 08/01/2017 PTAT 35%R -0.8 JUI 9.1 JPI 34%R-142  
SIRE: ELLIOTT'S RENAISSANCE DUKE-ET GJPI -177 0%ILE

**SISTER(S):**

GORDONS STORM CAT DIANE 90%  
4-03 257 3 19040 4.7 886 3.4 656 89DCR 2267C

**NEXT DAM:**

GF LIBERTY DANIELLE 91%  
2-02 305 2 13919 5.0 700 3.5 492 90DCR 1599C  
SIRE: WF LESTER LIBERTY-ET GJPI -133 0%ILE

**4TH DAM:**

GF REMAKE DEBBIE 90%  
3-05 285 2 14460 5.1 736 3.7 538 DHIR 1750C

# LOT 35 CRY-S-MAR SHOWDOWN BAILY USA 119749050

BORN 06/01/2016 TATTOO CM36 / CM36 P1  
 FEMALE EFI 6.7%

PA -205M 5F 2P  
 82CM\$ 71NM\$ 43FM\$  
 1.0PL 0.6DPR 0.2CCR 0.3HCR 3.08SCS  
 PA TYPE 0.8 JPI 25%R 23  
 ST SR DF RA RW RL FA FU  
 0.4 0.2 0.8 H0.3 0.2 P0.4 S0.4 0.8  
 RH RUW UC UD TP TL RTR RTS  
 0.5 0.7 0.1 S0.5 C0.7 S0.1

SELLING OPEN  
 WILL BE BRED BY SALE TIME

SIRE:  
 RIVER VALLEY SPICE SHOWDOWN  
 JE840003012423904 GT80K BBR 100 JH1F JH2F 7JE5015  
 CDCB GPTA 08/08/2017  
 75%R -636M 0.18% 3F 16%ILE  
 75%R 0.11% -2P 120CM\$ 96NM\$ 36FM\$ 104GM\$  
 2.0PL 1.1LIV 1.1DPR 0.3CCR 1.1HCR 3.11SCS  
 AJCA 08/08/2017 ODAUS  
 GPTAT 75%R 1.2 GJUI 12.7 GJPI 70%R 31

DAM:  
 TWINBILL TORPEDO HERON  
 USA 067108784

PA 226M 7F 7P  
 45CM\$ 46NM\$ 50FM\$  
 0.1PL 0.2DPR 0.1CCR -0.6HCR 3.05SCS  
 PA TYPE 0.3 JPI 31%R 15

CRY-S-MAR JERSEY FARM BREEDER & OWNER  
 SHREVE, OH  
 330-567-2301

HAWARDEN IMPULS PREMIER  
 USA 067107510 GT50K BBR 100 JH1C JH2F 29JE3756  
 CDCB GPTA 08/08/2017 5301DAUS 771HRDS 14%RIP  
 99%R -568M 0.26% 24F 35%ILE  
 99%R 0.15% 8P 316CM\$ 278NM\$ 188FM\$ 263GM\$  
 4.4PL 3.3LIV 1.8DPR 0.4CCR 0.7HCR 3.07SCS  
 AJCA 08/08/2017 2936DAUS  
 GPTAT 99%R 1.0 GJUI 11.9 GJPI 99%R 82

SOUTH MOUNTAIN VOLTAGE SPICE-ET 95%  
 USA 116023133 GT3K BBR 100 JH1F  
 TATTOO E224 / E224

DHIA HERD # 33-87-0722 CONTROL # 728  
 3-00 305 2 17110 4.9 836 3.8 644 99DCR 2228C  
 4-01 257 2 10940 5.2 569 3.8 415 99DCR 1436C  
 5-01 305 2 16280 5.0 814 3.7 609 102DCR 2107C  
 7-00 305 2 16320 6.4 1051 3.7 604 102DCR 2089C  
 305 2X ME AVG 5L 16301M 882F 619P 2140C  
 PPA -708M 21F 19P / YD -1656M -23F -26P  
 CDCB GPTA 09/05/2017 5RECS 80%R 7%ILE  
 -1209M -20F -23P -123CM\$ -140NM\$ -182FM\$ -118GM\$  
 0.0PL 0.1LIV 0.2DPR 0.2CCR 1.1HCR 3.13SCS  
 AJCA 09/05/2017 GPTAT 74%R 0.9 GJUI 14.9 GJPI 71%R -36

CAL-MART HEADLINE TORPEDO 4052  
 USA 117163629 GT50K BBR 100 JH1F JH2F 1JE781  
 CDCB GPTA 08/08/2017 53DAUS 21HRDS 4%RIP  
 91%R 356M 0.01% 17F 16%ILE  
 91%R -0.02% 8P 100CM\$ 105NM\$ 116FM\$ 95GM\$  
 0.4PL 0.2LIV 0.1DPR -0.2CCR -1.2HCR 3.03SCS  
 AJCA 08/08/2017 22DAUS  
 GPTAT 84%R 0.8 GJUI 4.2 GJPI 85%R 28

TWINBILL LARIAT JULIA 83%  
 USA 067098610  
 DHIA HERD # 31-85-9064 CONTROL # 610  
 2-00 305 2 14160 4.4 628 3.3 470 102DCR 1623C  
 3-03 275 2 13650 5.8 785 3.2 430 98DCR 1483C  
 305 2X ME AVG 2L 15910M 799F 520P 1797C  
 PPA 1565M 57F 55P / YD 1377M 52F 49P  
 CDCB PTA 08/01/2017 2RECS 51%R 19%ILE  
 96M -4F 5P -11CM\$ -13NM\$ -17FM\$ 0GM\$  
 -0.3PL -1.4LIV 0.2DPR 0.3CCR 0.0HCR 3.06SCS  
 AJCA 08/01/2017 PTAT 45%R -0.2 JUI -0.7 JPI 40%R 1  
 SIRE: PRAIRIE HARBOUR LARIAT {6} GJPI -19 8%ILE

NEXT DAM:  
 TWINBILL GRANDE CANDIDE 78%  
 6-06 305 2 17340 4.6 789 3.3 571 102DCR 1971C  
 SIRE: LADYSLIPPERS TACO GRANDE-ET GJPI -56 3%ILE

4TH DAM:  
 TWINBILL FOAM BUTTERNUT 56%  
 2-09 305 2 13950 4.7 649 3.9 541 84DCR 1790C

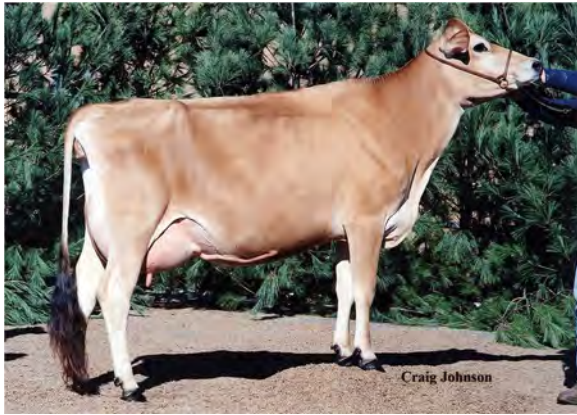

**GABYS LEMVIG REBEKAH, E-92%  
GREAT-GRANDAM OF LOT 36**



**GABYS BOOMER ROXY {6}, E-91%  
FOURTH DAM OF LOT 36**

**LOT 36 HTF1 PRIME LEAH JE840003124046993**

BORN 06/01/2016 TATTOO HTF / 661 P0  
 FEMALE EFI 6.6%  
 PA -666M -10F -10P  
 45CM\$ 32NM\$ -1FM\$  
 3.2PL 0.5DPR 1.1CCR 1.3HCR 3.13SCS  
 PA TYPE 1.5 JPI 31%R 12  
 ST SR DF RA RW RL FA FU  
 1.8 0.3 0.7 H0.4 0.8 P0.6 S0.9 1.8  
 RH RUW UC UD TP TL RTR RTS  
 1.4 0.4 0.3 S2.7 C0.3 L0.3

SELLING OPEN

SERVICE INFORMATION TO BE ANNOUNCED

SIRE:  
 EVANGELO DEL PRIMERO  
 USA 067172944 GT80K BBR 100 JH1F JH2F 14JE682  
 CDCB GPTA 08/08/2017 22DAUS 11HRDS 100%RIP  
 83%R -611M 0.18% 6F 39%ILE  
 84%R 0.08% -5P 309CM\$ 289NM\$ 242FM\$ 300GM\$  
 7.4PL 3.5LIV 2.8DPR 4.1CCR 3.5HCR 3.06SCS  
 AJCA 08/08/2017 9DAUS  
 GPTAT 78%R 2.2 GJUI 35.1 GJPI 77%R 89  
 DAM:  
 GABYS TEQUILA RACHEL  
 USA 118327701  
 TATTOO G2196 / G2196  
 DHIA HERD # 63-12-0008 CONTROL # 2196  
 2-04 305 2 18660 4.5 837 3.6 666 89DCR 2262C  
 305 2X ME AVG 1L 22429M 996F 806P 2711C  
 2-09 78% 4-01 80%  
 ST SR DF RA RW RL FA FU RH RUW UC UD TP TL RTR RTS  
 43 34 36 32 32 30 34 28 42 28 20 20 34 25 34 17  
 PPA -478M -78F -2P / YD -861M -73F -15P  
 CDCB PTA 08/01/2017 2RECS 55%R 4%ILE  
 -720M -26F -14P -220CM\$ -226NM\$ -243FM\$ -239GM\$  
 -1.0PL -3.2LIV -1.8DPR -2.0CCR -1.0HCR 3.20SCS  
 AJCA 08/01/2017 PTAT 46%R 0.8 JUI 8.1 JPI 45%R -66

DAVENPORT BRIE ANNE, LILLIAN B BREEDER & OWNER  
 MAYNARDVILLE, TN  
 865-288-7395

ALL LYNN'S VALENTINO MARVEL  
 USA 117422971 GT50K BBR 100 JH1C JH2F 11JE1118  
 CDCB GPTA 08/08/2017 7430DAUS 260HRDS 24%RIP  
 99%R 766M -0.01% 36F 55%ILE  
 99%R -0.02% 25P 390CM\$ 386NM\$ 377FM\$ 285GM\$  
 5.2PL 1.6LIV -2.0DPR -0.5CCR 0.2HCR 2.96SCS  
 AJCA 08/08/2017 3218DAUS  
 GPTAT 99%R 1.7 GJUI 21.1 GJPI 99%R 107  
 EVANGELO HIRED GUN BECKY 91%  
 USA 067108680 GT13K BBR 100 JH1F JH2F  
 DHIA HERD # 93-16-0339 CONTROL # 680  
 2-01 292 2 13260 5.3 707 4.2 551 101DCR 1898C  
 3-01 305 2 16040 5.3 847 4.1 650 100DCR 2251C  
 4-01 283 2 16090 5.2 833 4.0 638 98DCR 2209C  
 5-00 305 2 18600 4.9 916 3.9 718 98DCR 2463C  
 305 2X ME AVG 4L 17936M 922F 715P 2462C  
 PPA -610M 35F 32P / YD -1633M -13F -15P  
 CDCB GPTA 09/05/2017 4RECS 82%R 32%ILE  
 -962M -13F -17P 70CM\$ 55NM\$ 15FM\$ 69GM\$  
 4.5PL 2.0LIV 1.6DPR 2.4CCR 1.9HCR 3.13SCS  
 AJCA 09/05/2017 GPTAT 79%R 1.9 GJUI 26.5 GJPI 75%R 17

TOWER VUE PRIME TEQUILA-ET  
 USA 114816452 GTHD BBR 100 JH1F JH2F 76JE156  
 CDCB GPTA 08/08/2017 3069DAUS 1041HRDS 12%RIP  
 99%R -1501M 0.23% -29F 0%ILE  
 99%R 0.09% -37P -430CM\$ -431NM\$ -440FM\$ -479GM\$  
 -2.8PL -4.5LIV -4.1DPR -5.3CCR -1.8HCR 3.37SCS  
 AJCA 08/08/2017 2187DAUS  
 GPTAT 99%R 1.6 GJUI 23.8 GJPI 97%R -129  
 GABYS APPLEJACK REBEKAH 90%  
 USA 117477234  
 TATTOO G1905 / G1905  
 DHIA HERD # 63-12-0008 CONTROL # 1905  
 2-02 305 2 15500 4.8 747 3.7 577 97DCR 1995C  
 3-04 305 2 19500 4.8 943 3.6 710 95DCR 2455C  
 365 2 22380 5.0 1122 3.7 828 DHIR 2864C  
 305 2X ME AVG 2L 19555M 930F 722P 2482C  
 PPA -840M -11F 2P / YD -755M -8F 2P  
 CDCB PTA 08/01/2017 2RECS 60%R 27%ILE  
 -384M -4F 0P 47CM\$ 31NM\$ -7FM\$ 61GM\$  
 1.0PL -1.6LIV 0.9DPR 1.9CCR 0.9HCR 3.08SCS  
 AJCA 08/01/2017 PTAT 53%R 0.7 JUI 7.1 JPI 49%R 16  
 SIRE: STEINHAUERS IATOLA APPLEJACK GJPI 25 12%ILE

SISTER(S):  
 GABYS RUEBEN RANDIE 85%  
 3-01 305 2 15520 5.0 770 3.8 585 100DCR 2024C  
 GABYS JACE ROBIN 90%  
 3-04 259 2 15780 5.2 820 3.3 528 101DCR 1823C  
 GABYS IATOLA RIO-ET 92%  
 5-05 305 2 23540 5.3 1247 4.0 945 101DCR 3272C

NEXT DAM:  
 GABYS LEMVIG REBEKAH 92%  
 9-01 305 2 20280 5.6 1136 3.9 797 102DCR 2759C  
 SIRE: ISDK FYN LEMVIG GJPI -4 9%ILE

4TH DAM:  
 GABYS BOOMER ROXY {6} 91%  
 6-00 305 2 21800 4.4 961 3.6 778 DHIR 2529C



## LOT 37 HTF1 GORGEOUS CIRCUS JE840003124046992

BORN 06/01/2016 TATTOO HTF / 662 P0  
 FEMALE EFI 5.6%

PA -1197M -17F -28P  
 -68CM\$ -78NM\$ -106FM\$  
 1.2PL 1.3DPR 1.0CCR 1.7HCR 3.07SCS  
 PA TYPE 0.9 JPI 33%R -21  
 ST SR DF RA RW RL FA FU  
 1.2 0.1 0.3 H1.0 0.6 P0.1 S0.8 1.8  
 RH RUW UC UD TP TL RTR RTS  
 0.7 0.0 0.2 S2.0 C0.2 L0.1

SELLING OPEN

SERVICE INFORMATION TO BE ANNOUNCED

**SIRE:**

CHILLI ACTION COLTON-ET  
 USA 066738335 GT50K BBR 100 JH1F JH2F 7JE1088  
 CDCB GPTA 08/08/2017 463DAUS 180HRDS 3%RIP  
 97%R -860M 0.27% 10F 16%ILE  
 97%R 0.09% -14P 135CM\$ 120NM\$ 81FM\$ 131GM\$  
 2.0PL 2.9LIV 1.1DPR 1.3CCR 2.6HCR 3.11SCS  
 AJCA 08/08/2017 177DAUS  
 GPTAT 91%R 1.5 GJUI 23.7 GJPI 93%R 39

**DAM:**

HTF1 GRAND GORGIOUS HEATHER  
 USA 118527978  
 TATTOO HTF / 3A1  
 DHIA HERD # 57-10-0020 CONTROL # 311  
 2-05 84% 3-09 86%  
 ST SR DF RA RW RL FA FU RH RUW UC UD TP TL RTR RTS  
 43 27 35 23 42 17 43 38 36 35 26 37 25 20 33 36  
 PPA -3280M -134F -85P / YD -2501M -106F -59P  
 CDCB PTA 08/01/2017 1RECS 50%R 2%ILE  
 -1534M -43F -42P -271CM\$ -276NM\$ -292FM\$ -226GM\$  
 0.3PL 0.7LIV 1.5DPR 0.7CCR 0.8HCR 3.02SCS  
 AJCA 08/01/2017 PTAT 41%R 0.3 JUI 9.9 JPI 39%R -81

DAVENPORT BRIE ANNE, LILLIAN B BREEDER & OWNER  
 MAYNARDVILLE, TN  
 865-288-7395

**FOREST GLEN AVERY ACTION-ET**

USA 111023978 GTHD BBR 100 JH1F JH2F 7JE590  
 CDCB GPTA 08/08/2017 2381DAUS 2787HRDS 4%RIP  
 99%R -323M -0.02% -19F 13%ILE  
 99%R 0.00% -12P 56CM\$ 59NM\$ 67FM\$ 62GM\$  
 3.0PL 4.2LIV 1.1DPR 0.9CCR 3.1HCR 2.99SCS  
 AJCA 08/08/2017 12144DAUS  
 GPTAT 99%R 1.2 GJUI 15.3 GJPI 99%R 18  
**FAMILY HILL CONNECTION CHILLI-ET** 91%  
 USA 114535186 GT3K BBR 100 JH1F  
 TATTOO / F950  
 DHIA HERD # 51-09-0284 CONTROL # 950  
 2-04 266 2 17560 7.6 1335 4.0 694 89DCR 2403C  
 305 2X ME AVG 1L 23610M 1760F 934P 3234C  
 CDCB GPTA 09/05/2017 ORECS 88%R 29%ILE  
 -1336M -9F -25P 68CM\$ 42NM\$ -21FM\$ 56GM\$  
 2.9PL 1.1LIV 1.0DPR 1.5CCR 1.4HCR 2.90SCS  
 AJCA 09/05/2017 GPTAT 84%R 1.5 GJUI 20.5 GJPI 81%R 17

**RAPID BAY GRAND-PRIX-ET**

JECAN000104411831 54JE588  
 CDCB PTA 08/01/2017 426DAUS 223HRDS 6%RIP  
 95%R -1695M 0.29% -29F 1%ILE  
 95%R 0.07% -48P -223CM\$ -229NM\$ -245FM\$ -198GM\$  
 1.0PL 1.0LIV 1.2DPR -0.4CCR 0.5HCR 2.96SCS  
 AJCA 08/01/2017 290DAUS  
 GPTAT 91%R 0.4 JUI 10.2 JPI 87%R -77

**WH HIRED WHISPER**

USA 117629118  
 TATTOO / E323  
 CDCB PTA 08/01/2017 ORECS 39%R 1%ILE  
 -1488M -49F -44P -342CM\$ -340NM\$ -339FM\$ -264GM\$  
 -0.6PL 0.3LIV 1.8DPR 2.6CCR 1.7HCR 3.08SCS  
 AJCA 08/01/2017 PTAT 37%R -0.2 JUI 6.5 JPI 36%R -98  
 SIRE: SV JADE HIRED GUN-ET GJPI -27 7%ILE

**NEXT DAM:**

WH EXTREME WENDI 77%  
 SIRE: PIEDMONT NADINE EXTREME-ET GJPI -201 0%ILE

**4TH DAM:**

JUDES POLLY 86%  
 3-01 305 2 12370 4.1 502 3.3 409 88DCR 1368C

## LOT 38 HTF1 COLTON VERONICA USA 119689563

BORN 04/30/2016 TATTOO HTF / 641 P0  
 FEMALE EFI 5.6%

PA -1184M -16F -29P  
 -78CM\$ -87NM\$ -110FM\$  
 0.9PL 0.9DPR 1.4CCR 1.8HCR 3.08SCS  
 PA TYPE 0.5 JPI 32%R -26  
 ST SR DF RA RW RL FA FU  
 1.3 -0.2 -0.1 H0.8 0.3 P0.3 S0.8 1.6  
 RH RUW UC UD TP TL RTR RTS  
 0.4 -0.3 0.2 S2.2 W0.4 L0.3

SELLING OPEN

SERVICE INFORMATION TO BE ANNOUNCED

**SIRE:**

CHILLI ACTION COLTON-ET  
 USA 066738335 GT50K BBR 100 JH1F JH2F 7JE1088  
 CDCB GPTA 08/08/2017 463DAUS 180HRDS 3%RIP  
 97%R -860M 0.27% 10F 16%ILE  
 97%R 0.09% -14P 135CM\$ 120NM\$ 81FM\$ 131GM\$  
 2.0PL 2.9LIV 1.1DPR 1.3CCR 2.6HCR 3.11SCS  
 AJCA 08/08/2017 177DAUS  
 GPTAT 91%R 1.5 GJUI 23.7 GJPI 93%R 39

**DAM:**

WH VERBATIM GLEE  
 USA 117996148  
 TATTOO / G28  
 CDCB PTA 08/01/2017 ORECS 37%R 2%ILE  
 -1507M -42F -43P -291CM\$ -293NM\$ -300FM\$ -253GM\$  
 -0.3PL 1.1LIV 0.6DPR 1.4CCR 1.0HCR 3.04SCS  
 AJCA 08/01/2017 PTAT 36%R -0.5 JUI 6.2 JPI 34%R -90

**SISTER(S):**

W H BARBARO GRACIE 86%  
 2-02 305 2 20780 4.6 956 3.2 665 93DCR 2295C

DAVENPORT BRIE ANNE, LILLIAN B BREEDER & OWNER  
 MAYNARDVILLE, TN  
 865-288-7395

**FOREST GLEN AVERY ACTION-ET**

USA 111023978 GTHD BBR 100 JH1F JH2F 7JE590  
 CDCB GPTA 08/08/2017 23811DAUS 2787HRDS 4%RIP  
 99%R -323M -0.02% -19F 13%ILE  
 99%R 0.00% -12P 56CM\$ 59NM\$ 67FM\$ 62GM\$  
 3.0PL 4.2LIV 1.1DPR 0.9CCR 3.1HCR 2.99SCS  
 AJCA 08/08/2017 12144DAUS  
 GPTAT 99%R 1.2 GJUI 15.3 GJPI 99%R 18

**FAMILY HILL CONNECTION CHILLI-ET**

USA 114535186 GT3K BBR 100 JH1F  
 TATTOO / F950  
 DHIA HERD # 51-09-0284 CONTROL # 950  
 2-04 266 2 17560 7.6 1335 4.0 694 89DCR 2403C  
 305 2X ME AVG 1L 23610M 1760F 934P 3234C  
 CDCB GPTA 09/05/2017 ORECS 88%R 29%ILE  
 -1336M -9F -25P 68CM\$ 42NM\$ -21FM\$ 56GM\$  
 2.9PL 1.1LIV 1.0DPR 1.5CCR 1.4HCR 2.90SCS  
 AJCA 09/05/2017 GPTAT 84%R 1.5 GJUI 20.5 GJPI 81%R 17

**ARETHUSA VERBATIM RESPONSE-ET**

USA 116023076 GT50K BBR 100 JH1F JH2F 94JE3704  
 CDCB GPTA 08/08/2017 890DAUS 399HRDS 15%RIP  
 98%R -1461M 0.27% -19F 3%ILE  
 98%R 0.09% -36P -182CM\$ -192NM\$ -220FM\$ -176GM\$  
 -1.0PL 0.3LIV -0.8DPR 0.6CCR 2.9HCR 3.07SCS  
 AJCA 08/08/2017 670DAUS  
 GPTAT 97%R 0.6 GJUI 9.8 GJPI 94%R -58

**CHARLYN JADES GRACEFUL**

90%  
 JECAN00009220326  
 TATTOO KJK / 14L  
 DHIA HERD # 61-11-0002 CONTROL # 4  
 2-03 300 2 7960 4.7 376 3.7 293 94DCR 1007C  
 3-02 214 2 7140 5.0 354 3.9 275 80DCR 948C  
 4-05 305 2 17060 4.2 719 3.6 607 77DCR 1992C  
 7-11 305 2 17580 4.9 868 3.5 615 94DCR 2125C  
 305 2X ME AVG 4L 13391M 627F 486P 1642C  
 PPA -3250M -123F -98P / YD -3146M -123F -100P  
 CDCB PTA 08/01/2017 4RECS 47%R 2%ILE  
 -1512M -56F -48P -311CM\$ -306NM\$ -298FM\$ -237GM\$  
 1.4PL 2.4LIV 2.6DPR 3.0CCR 0.4HCR 2.99SCS  
 AJCA 08/01/2017 PTAT 36%R -1.1 JUI 2.8 JPI 39%R -98  
 1ST SENIOR CALF, 2002 SOUTH-WESTERN SHOW  
 6TH SENIOR CALF, 2002 ROYAL AG WINTER FAIR  
 SIRE: GIPRAT BELLES JADE-ET GJPI -1 13%ILE

**NEXT DAM:**

PAYNESIDE VIS GRACIE GP 83 (CAN)  
 3-06 300 2 12924 4.0 512 3.7 483 CAN 1491C  
 1ST SENIOR HEIFER, 2000 SOUTHWESTERN SHOW  
 SIRE: ENNISKILLEN VISION-ET JPI -201 0%ILE

**4TH DAM:**

PAYNESIDE TT BIG GULP VG 87 (CAN)  
 5-01 305 2 18485 4.3 789 3.7 679 CAN 2206C

# LOT 39 JX HTF1 HARVEST PRIMERO TEE {5} USA 119689620

BORN 12/12/2015 TATTOO HTF / 5124 P1  
 FEMALE EFI 6.6%

PA -795M -10F -19P  
 81CM\$ 72NM\$ 51FM\$  
 4.2PL 1.6DPR 2.4CCR 2.3HCR 2.99SCS  
 PA TYPE 1.6 JPI 30%R 22  
 ST SR DF RA RW RL FA FU  
 1.1 0.5 0.4 H1.2 0.9 P0.4 S1.2 2.7  
 RH RUW UC UD TP TL RTR RTS  
 1.3 0.3 0.1 S2.8 C0.5 S0.3

SELLING OPEN  
 SERVICE INFORMATION TO BE ANNOUNCED

SIRE:  
 EVANGELO DEL PRIMERO  
 USA 067172944 GT80K BBR 100 JH1F JH2F 14JE682  
 CDCB GPTA 08/08/2017 22DAUS 11HRDS 100%RIP  
 83%R -611M 0.18% 6F 39%ILE  
 84%R 0.08% -5P 309CM\$ 289NM\$ 242FM\$ 300GM\$  
 7.4PL 3.5LIV 2.8DPR 4.1CCR 3.5HCR 3.06SCS  
 AJCA 08/08/2017 9DAUS  
 GPTAT 78%R 2.2 GJUI 35.1 GJPI 77%R 89

DAM:  
 JX HTF1 GORGEOUS HARVEST KATIE {4}  
 USA 118527941  
 TATTOO HTF / 2D1  
 DHIA HERD # 73-45-0015 CONTROL # 211  
 1-11 305 2 13990 4.9 684 3.5 489 91DCR 1690C  
 3-00 300 2 18360 5.6 1033 3.4 633 93DCR 2187C  
 305 2X ME AVG 2L 19068M 987F 660P 2282C  
 2-02 85% 3-05 87%  
 ST SR DF RA RW RL FA FU RH RUW UC UD TP TL RTR RTS  
 46 32 38 18 46 27 32 36 38 42 28 28 19 21 36 42  
 PPA -2551M -75F -95P / YD -1912M -47F -71P  
 CDCB PTA 08/01/2017 3RECS 53%R 7%ILE  
 -979M -25F -32P -147CM\$ -145NM\$ -141FM\$ -128GM\$  
 1.0PL 0.0LIV 0.3DPR 0.6CCR 1.1HCR 2.91SCS  
 AJCA 08/01/2017 PTAT 48%R 1.0 JUI 14.4 JPI 42%R -45

DAVENPORT BRIE ANNE, LILLIAN B BREEDER & OWNER  
 MAYNARDVILLE, TN  
 865-288-7395

ALL LYNN'S VALENTINO MARVEL  
 USA 117422971 GT50K BBR 100 JH1C JH2F 11JE1118  
 CDCB GPTA 08/08/2017 7430DAUS 260HRDS 24%RIP  
 99%R 766M -0.01% 36F 55%ILE  
 99%R -0.02% 25P 390CM\$ 386NM\$ 377FM\$ 285GM\$  
 5.2PL 1.6LIV -2.0DPR -0.5CCR 0.2HCR 2.96SCS  
 AJCA 08/08/2017 3218DAUS  
 GPTAT 99%R 1.7 GJUI 21.1 GJPI 99%R 107  
 EVANGELO HIRED GUN BECKY 91%  
 USA 067108680 GT13K BBR 100 JH1F JH2F  
 DHIA HERD # 93-16-0339 CONTROL # 680  
 2-01 292 2 13260 5.3 707 4.2 551 101DCR 1898C  
 3-01 305 2 16040 5.3 847 4.1 650 100DCR 2251C  
 4-01 283 2 16090 5.2 833 4.0 638 98DCR 2209C  
 5-00 305 2 18600 4.9 916 3.9 718 98DCR 2463C  
 305 2X ME AVG 4L 17936M 922F 715P 2462C  
 PPA -610M 35F 32P / YD -1633M -13F -15P  
 CDCB GPTA 09/05/2017 4RECS 82%R 32%ILE  
 -962M -13F -17P 70CM\$ 55NM\$ 15FM\$ 69GM\$  
 4.5PL 2.0LIV 1.6DPR 2.4CCR 1.9HCR 3.13SCS  
 AJCA 09/05/2017 GPTAT 79%R 1.9 GJUI 26.5 GJPI 75%R 17

RAPID BAY GRAND-PRIX-ET  
 JECAN000104411831 54JE588  
 CDCB PTA 08/01/2017 426DAUS 223HRDS 6%RIP  
 95%R -1695M 0.29% -29F 1%ILE  
 95%R 0.07% -48P -223CM\$ -229NM\$ -245FM\$ -198GM\$  
 1.0PL 1.0LIV 1.2DPR -0.4CCR 0.5HCR 2.96SCS  
 AJCA 08/01/2017 290DAUS  
 GPTAT 91%R 0.4 JUI 10.2 JPI 87%R -77  
 JX AHF HARVEST BOUNTY {3} 90%  
 USA 067079769  
 DHIA HERD # 63-12-0008 CONTROL # 769  
 2-02 305 2 17680 4.5 804 3.4 599 100DCR 2069C  
 3-02 305 2 21690 4.1 883 3.6 771 98DCR 2482C  
 4-06 239 2 13960 4.4 609 3.5 482 90DCR 1641C  
 305 2X ME AVG 3L 20152M 861F 703P 2343C  
 PPA -58M -77F -11P / YD -390M -58F -18P  
 CDCB PTA 08/01/2017 3RECS 58%R 15%ILE  
 -186M -20F -8P -46CM\$ -47NM\$ -46FM\$ -60GM\$  
 1.2PL -1.2LIV -1.1DPR 0.7CCR 1.8HCR 2.86SCS  
 AJCA 08/01/2017 PTAT 53%R 0.9 JUI 15.0 JPI 46%R -8  
 SIRE: SUNSET CANYON GOLDEN HARVEST GJPI -57 1%ILE

NEXT DAM:  
 JX AHF LEW AL BECKY {2} 83%  
 3-05 305 3 23370 4.6 1071 3.5 817 103DCR 2824C  
 SIRE: TSUNAMI LEW AL OF AHF JPI -38 7%ILE

4TH DAM:  
 JX AHF CHEYENNE DAB OF 742 {1} 90%  
 3-04 305 3 23310 4.2 988 3.2 750 85DCR V 2589C

# LOT 40 HTF1 NEVIN VERONICA LANE USA 119689639

BORN 12/01/2015 TATTOO HTF / 5121 P0  
 FEMALE EFI 6.6%

PA -575M -7F -14P  
 -70CM\$ -74NM\$ -84FM\$  
 0.3PL -0.9DPR -1.1CCR 1.0HCR 3.04SCS  
 PA TYPE 0.4 JPI 31%R -23  
 ST SR DF RA RW RL FA FU  
 1.5 0.2 -0.3 H0.4 0.5 S0.0 S0.7 1.6  
 RH RUW UC UD TP TL RTR RTS  
 -0.1 -0.5 -0.7 S2.1 W0.1 L0.1

SELLING OPEN

SERVICE INFORMATION TO BE ANNOUNCED

**SIRE:**

ALL LYNN'S IRWIN NEVIN-ET  
 USA 118392349 GT80K BBR 100 JH1C JH2F 14JE664  
 CDCB GPTA 08/08/2017 88DAUS 19HRDS 85%RIP  
 92%R 555M 0.04% 34F 20%ILE  
 93%R 0.01% 22P 191CM\$ 184NM\$ 167FM\$ 101GM\$  
 0.5PL -0.3LIV -2.9DPR -2.7CCR 1.3HCR 3.06SCS  
 AJCA 08/08/2017 14DAUS  
 GPTAT 82%R 1.2 GJUI 12.5 GJPI 85%R 58

**DAM:**

HTF1 VERBATIM VERONICA GRACIE

USA 118978176

TATTOO 3D1 / HTF1  
 DHIA HERD # 63-12-0008 CONTROL # 341

2-00 213 2 7860 4.3 339 3.5 272 89DCR 918C  
 305 2X ME AVG 1L 12797M 560F 459P 1532C

2-06 72%

ST SR DF RA RW RL FA FU RH RUW UC UD TP TL RTR RTS  
 39 29 19 22 32 26 32 42 29 25 18 40 16 17 16 38

PPA -4849M -185F -147P / YD -4817M -191F -147P

CDCB PTA 08/01/2017 1RECS 49%R 1%ILE

-1704M -47F -50P -330CM\$ -331NM\$ -335FM\$ -283GM\$

0.1PL 0.8LIV 1.2DPR 0.6CCR 0.6HCR 3.02SCS

AJCA 08/01/2017 PTAT 42%R -0.5 JUI 8.4 JPI 38%-103

**SISTER(S):**

HTF1 COLTON VERONICA

SELLING AS LOT 38

DAVENPORT BRIE ANNE, LILLIAN B BREEDER & OWNER  
 MAYNARDVILLE, TN  
 865-288-7395

**ALL LYNN'S VALENTINO IRWIN-ET**

USA 117423084 GT50K BBR 100 JH1C JH2F 7JE1163  
 CDCB GPTA 08/08/2017 2488DAUS 452HRDS 18%RIP

99%R 409M 0.02% 23F 29%ILE  
 99%R 0.00% 16P 254CM\$ 247NM\$ 231FM\$ 124GM\$  
 3.8PL 0.8LIV -3.5DPR -3.6CCR 1.3HCR 2.94SCS

AJCA 08/08/2017 1423DAUS

GPTAT 99%R 1.8 GJUI 25.2 GJPI 96%R 72

**SPRING CREEK T-BONE NETTY-ET**

USA 067124500 GI BBR 100 JH1F 91%

TATTOO / K500

DHIA HERD # 35-57-0960 CONTROL # 500

3-00 305 3 21290 4.6 987 3.6 766 95DCR 2640C

4-01 305 3 33460 4.2 1412 3.5 1161 93DCR 3867C

5-01 305 3 28710 5.2 1504 3.8 1097 95DCR 3796C

6-03 305 2 26300 4.8 1261 3.4 903 98DCR 3120C

305 2X ME AVG 5L 25723M 1221F 938P 3193C

PPA 2989M 146F 117P / YD 1572M 91F 76P

CDCB GPTA 09/05/2017 5RECS 83%R 54%ILE

686M 36F 31P 149CM\$ 139NM\$ 115FM\$ 120GM\$

-2.0PL -1.5LIV -1.1DPR -1.1CCR 0.8HCR 3.21SCS

AJCA 09/05/2017 GPTAT 77%R 0.5 GJUI -0.3 GJPI 75%R 51

**RAPID BAY GRAND-PRIX-ET**

JECAN000104411831 54JE588

CDCB PTA 08/01/2017 426DAUS 223HRDS 6%RIP

95%R -1695M 0.29% -29F 1%ILE

95%R 0.07% -48P -223CM\$ -229NM\$ -245FM\$ -198GM\$

1.0PL 1.0LIV 1.2DPR -0.4CCR 0.5HCR 2.96SCS

AJCA 08/01/2017 290DAUS

GPTAT 91%R 0.4 JUI 10.2 JPI 87%R -77

**WH VERBATIM GLEE**

USA 117996148

TATTOO / G28

CDCB PTA 08/01/2017 0RECS 37%R 2%ILE

-1507M -42F -43P -291CM\$ -293NM\$ -300FM\$ -253GM\$

-0.3PL 1.1LIV 0.6DPR 1.4CCR 1.0HCR 3.04SCS

AJCA 08/01/2017 PTAT 36%R -0.5 JUI 6.2 JPI 34%R -90

SIRE: ARETHUSA VERBATIM RESPONSE-ET GJPI -58 3%ILE

**SISTER(S):**

W H BARBARO GRACIE

2-02 305 2 20780 4.6 956 3.2 665 93DCR 2295C

**NEXT DAM:**

CHARLYN JADES GRACEFUL

7-11 305 2 17580 4.9 868 3.5 615 94DCR 2125C

1ST SENIOR CALF, 2002 SOUTH-WESTERN SHOW

6TH SENIOR CALF, 2002 ROYAL AG WINTER FAIR

SIRE: GIPRAT BELLES JADE-ET JPI -1 13%ILE

**4TH DAM:**

PAYNESIDE VIS GRACIE

3-06 300 2 12924 4.0 512 3.7 483 GP 83 (CAN) CAN 1491C

1ST SENIOR HEIFER, 2000 SOUTHWESTERN SHOW

# LOT 41 GRIM FARM GALVANIZE FOXI ONE 702 {3} (TWIN) USA 172560801

BORN 03/08/2017 TATTOO GF02 / P1  
 FEMALE EFI 7.8%

GRIM, ERIC BREEDER & OWNER  
 NEW LONDON, OH  
 419-929-4304

PA 226M 21F 17P  
 172CM\$ 158NM\$ 126FM\$  
 1.6PL -0.9DPR -1.2CCR -0.9HCR 3.07SCS  
 PA TYPE 0.7 JPI 34%R 48  
 ST SR DF RA RW RL FA FU  
 0.3 -0.1 -0.2 L1.1 -0.1 P0.2 S0.2 0.8  
 RH RUW UC UD TP TL RTR RTS  
 0.7 -0.2 -0.1 S1.1 W0.1 L0.4

ALL LYNN'S LOUIE VALENTINO-ET  
 USA 116279413 GT50K BBR 100 JH1C JH2F 7JE1038  
 CDCB GPTA 08/08/2017 12439DAUS 1453HRDS 18%RIP  
 99%R 816M -0.08% 23F 46%ILE  
 99%R -0.02% 26P 343CM\$ 341NM\$ 336FM\$ 222GM\$  
 6.0PL 2.8LIV -2.1DPR -2.7CCR 0.8HCR 3.00SCS  
 AJCA 08/08/2017 6010DAUS  
 GPTAT 99%R 1.8 GJUI 17.5 GJPI 99%R 89

SELLING OPEN

BUTTERCREST JEVON GALVESTON 88%  
 USA 116438597 GT3K BBR 100 JH1F  
 TATTOO C354 / C354  
 DHIA HERD # 31-45-0129 CONTROL # 354  
 1-11 305 2 22110 5.5 1220 3.8 835 101DCR 2889C  
 2-11 305 2 25240 5.5 1400 3.6 904 102DCR 3125C  
 305 2X ME AVG 2L 29812M 1608F 1078P 3728C  
 PPA 5823M 309F 220P / YD 4590M 236F 172P  
 CDCB GPTA 09/05/2017 2RECS 86%R 69%ILE  
 697M 40F 30P 207CM\$ 192NM\$ 157FM\$ 131GM\$  
 0.1PL -2.6LIV -1.9DPR -1.8CCR -2.2HCR 3.00SCS  
 AJCA 09/05/2017 GPTAT 82%R 0.5 GJUI -5.2 GJPI 80%R 56

SISTER(S):  
 GRIMS DIVI FIRE 526 {3} 80%

SIRE:  
 BUTTERCREST GALVANIZE  
 USA 117275551 GT50K BBR 100 JH1C JH2F 7JE1151  
 CDCB GPTA 08/08/2017 3138DAUS 319HRDS 25%RIP  
 99%R 913M -0.03% 38F 31%ILE  
 99%R 0.03% 39P 273CM\$ 259NM\$ 225FM\$ 155GM\$  
 1.8PL -1.2LIV -3.1DPR -3.0CCR -1.4HCR 3.14SCS  
 AJCA 08/08/2017 982DAUS  
 GPTAT 98%R 1.6 GJUI 11.9 GJPI 97%R 78

WILSONVIEW JOHNSON MAGISTRATE-ET  
 USA 067032719 GT50K BBR 100 JH1C JH2F 1JE752  
 CDCB GPTA 08/08/2017 89DAUS 44HRDS 4%RIP  
 93%R -181M 0.03% -4F 13%ILE  
 94%R 0.06% 5P 78CM\$ 58NM\$ 12FM\$ 53GM\$  
 0.7PL 0.6LIV 0.4DPR -0.4CCR -1.5HCR 2.91SCS  
 AJCA 08/08/2017 33DAUS  
 GPTAT 86%R -0.1 GJUI 5.6 GJPI 87%R 26

DAM:  
 GRIM FARM FOOTSIE 306 {2}  
 USA 118485773  
 TATTOO / FC02  
 DHIA HERD # 31-47-0999 CONTROL # 306  
 2-01 265 2 9130 5.6 512 4.0 367 94DCR 1271C  
 3-00 303 2 11270 5.4 613 4.0 446 97DCR 1544C  
 305 2X ME AVG 2L 12369M 683F 495P 1714C  
 2-05 82% 3-09 83%  
 ST SR DF RA RW RL FA FU RH RUW UC UD TP TL RTR RTS  
 33 32 33 16 34 31 25 36 35 25 20 36 25 27 26 34  
 PPA -1973M 2F -32P / YD -1448M 2F -23P  
 CDCB PTA 08/01/2017 3RECS 54%R 33%ILE  
 -462M 3F -6P 70CM\$ 57NM\$ 26FM\$ 75GM\$  
 1.3PL 1.1LIV 1.4DPR 0.7CCR -0.3HCR 2.99SCS  
 AJCA 08/01/2017 PTAT 39%R -0.2 JUI 3.4 JPI 39%R 17

GRIMS FOOTSIE FAIR 833 {1} 86%  
 USA 118163220  
 TATTOO / DG83  
 DHIA HERD # 31-47-0999 CONTROL # 833  
 4-11 305 2 13820 5.7 786 3.7 515 95DCR 1781C  
 5-11 305 2 13750 5.5 750 4.0 548 97DCR 1897C  
 6-11 301 2 14550 5.6 818 3.9 570 97DCR 1973C  
 7-11 305 2 12740 5.3 670 3.8 487 97DCR 1685C  
 305 2X ME AVG 4L 13449M 754F 524P 1813C  
 PPA -787M 40F -6P / YD -964M 20F -17P  
 CDCB PTA 08/01/2017 2RECS 54%R 22%ILE  
 -497M 2F -14P 3CM\$ 2NM\$ -1FM\$ 32GM\$  
 0.5PL 2.2LIV 1.6DPR 1.4CCR 0.9HCR 3.00SCS  
 AJCA 08/01/2017 PTAT 20%R -0.2 JUI 1.1 JPI 35%R -4  
 SIRE: UR GRIMS BUBBLES2

NEXT DAM:  
 GRIMS FOOTBALL FOOTSIE {1} 90%  
 7-10 305 2 13580 4.9 671 3.9 534 97DCR 1816C  
 SIRE: ISNZ PARKWOOD CASPER JPI 42 18%ILE

# LOT 42 GRIM FARM IR SOXI ONE 707 {4} (TWIN) USA 172560838

BORN 03/14/2017 TATTOO GF07 / P1  
 FEMALE EFI 8.3%

GRIM, ERIC BREEDER & OWNER  
 NEW LONDON, OH  
 419-929-4304

PA -46M 25F 10P  
 157CM\$ 139NM\$ 96FM\$  
 0.9PL -2.2DPR -2.3CCR 0.1HCR 2.99SCS  
 PA TYPE 0.9 JPI 35%R 46  
 ST SR DF RA RW RL FA FU  
 0.9 -0.2 -0.1 L0.7 -0.3 P0.1 L0.2 1.2  
 RH RUW UC UD TP TL RTR RTS  
 1.1 -0.2 -0.1 S2.3 W0.2 L0.1

SELLING OPEN

SISTER(S):  
 GRIM FARMIR SOXI TWO 708 {4}  
 SELLING AS LOT 43

SIRE:  
 ALL LYNNS VALENTINO IRWIN-ET  
 USA 117423084 GT50K BBR 100 JH1C JH2F 7JE1163  
 CDCB GPTA 08/08/2017 2488DAUS 452HRDS 18%RIP  
 99%R 409M 0.02% 23F 29%ILE  
 99%R 0.00% 16P 254CM\$ 247NM\$ 231FM\$ 124GM\$  
 3.8PL 0.8LIV -3.5DPR -3.6CCR 1.3HCR 2.94SCS  
 AJCA 08/08/2017 1423DAUS  
 GPTAT 99%R 1.8 GJUI 25.2 GJPI 96%R 72

DAM:  
 GRIMS SUPER TWO O ONE {3}  
 USA 118356149  
 TATTOO / GC01  
 DHIA HERD # 31-47-0999 CONTROL # 201  
 1-11 305 2 11450 5.7 651 4.1 466 96DCR 1614C  
 4-00 288 2 12740 5.2 659 4.0 514 97DCR 1769C  
 305 2X ME AVG 2L 12762M 701F 528P 1814C  
 2-10 83% 3-05 83% 4-09 87%  
 ST SR DF RA RW RL FA FU RH RUW UC UD TP TL RTR RTS  
 37 36 40 18 44 36 25 43 33 32 34 37 26 33 32 33  
 PPA -601M 64F 29P / YD -677M 68F 26P  
 CDCB PTA 08/01/2017 3RECS 54%R 27%ILE  
 -500M 26F 4P 59CM\$ 30NM\$ -39FM\$ 19GM\$  
 -2.1PL -0.9LIV -0.8DPR -0.9CCR -1.2HCR 3.04SCS  
 AJCA 08/01/2017 PTAT 44%R 0.0 JUI 5.9 JPI 43%R 20

ALL LYNNS LOUIE VALENTINO-ET  
 USA 116279413 GT50K BBR 100 JH1C JH2F 7JE1038  
 CDCB GPTA 08/08/2017 12439DAUS 1453HRDS 18%RIP  
 99%R 816M -0.08% 23F 46%ILE  
 99%R -0.02% 26P 343CM\$ 341NM\$ 336FM\$ 222GM\$  
 6.0PL 2.8LIV -2.1DPR -2.7CCR 0.8HCR 3.00SCS  
 AJCA 08/08/2017 6010DAUS  
 GPTAT 99%R 1.8 GJUI 17.5 GJPI 99%R 89  
 JARS OF CLAY IATOLA 16710 2751 87%  
 USA 067142751 GT50K BBR 100 JH1F JH2F  
 DHIA HERD # 35-57-1394 CONTROL # 2751  
 2-03 305 3 20230 4.6 924 3.6 727 92DCR 2485C  
 305 2X ME AVG 1L 21994M 1031F 814P 2778C  
 PPA 692M 31F 37P / YD 338M 23F 23P  
 CDCB GPTA 09/05/2017 1RECS 87%R 50%ILE  
 424M 17F 16P 125CM\$ 123NM\$ 116FM\$ 81GM\$  
 0.6PL -0.5LIV -1.4DPR -1.4CCR 1.0HCR 3.07SCS  
 AJCA 09/05/2017 GPTAT 85%R 0.7 GJUI -0.1 GJPI 82%R 35

SUNSET CANYON ANTHEMS ALLSTAR-ET  
 USA 114581918 GT50K BBR 100 JH1F JH2F 1JE654  
 CDCB GPTA 08/08/2017 14367DAUS 810HRDS 13%RIP  
 99%R -434M 0.44% 64F 36%ILE  
 99%R 0.12% 8P 319CM\$ 282NM\$ 196FM\$ 220GM\$  
 0.7PL -1.2LIV -1.6DPR -1.7CCR -1.8HCR 2.89SCS  
 AJCA 08/08/2017 3109DAUS  
 GPTAT 99%R 0.4 GJUI 11.9 GJPI 99%R 83  
 GRIMS EIGHT THIRTH EIGHT {2} 87%  
 USA 117913381  
 TATTOO GD46 /  
 DHIA HERD # 31-47-0999 CONTROL # 838  
 4-10 305 2 15970 5.7 903 3.8 599 94DCR 2072C  
 5-10 305 2 12700 5.3 675 4.1 515 97DCR 1783C  
 7-00 305 2 16810 5.1 860 3.7 626 97DCR 2165C  
 305 2X ME AVG 4L 11759M 630F 446P 1542C  
 PPA -674M 16F 2P / YD -1193M -11F -14P  
 CDCB PTA 08/01/2017 2RECS 50%R 4%ILE  
 -670M -21F -13P -193CM\$ -204NM\$ -230FM\$ -164GM\$  
 -2.9PL 0.6LIV 0.5DPR 0.8CCR -0.3HCR 3.02SCS  
 AJCA 08/01/2017 PTAT 20%R -0.7 JUI -2.2 JPI 33%R -50  
 SIRE: KNAPPWAY PITINO MEGA

SISTER(S):  
 GRIMS CARRIE 212 {2} 90%  
 3-00 305 2 15540 4.3 662 3.5 540 98DCR 1807C

NEXT DAM:  
 GRIMS SIX O THREE {1} 87%  
 9-00 305 2 18800 4.7 877 3.6 679 97DCR 2344C  
 SIRE: EXELS BEE DUKE OF EARL {5}-ET GJPI -146 0%ILE

# LOT 43 GRIM FARMIR SOXI TWO 708 {4} (TWIN) USA 172560847

BORN 03/14/2017 TATTOO GF07 / P1  
 FEMALE EFI 8.3%

GRIM, ERIC BREEDER & OWNER  
 NEW LONDON, OH  
 419-929-4304

PA -46M 25F 10P  
 157CM\$ 139NM\$ 96FM\$  
 0.9PL -2.2DPR -2.3CCR 0.1HCR 2.99SCS  
 PA TYPE 0.9 JPI 35%R 46  
 ST SR DF RA RW RL FA FU  
 0.9 -0.2 -0.1 L0.7 -0.3 P0.1 L0.2 1.2  
 RH RUW UC UD TP TL RTR RTS  
 1.1 -0.2 -0.1 S2.3 W0.2 L0.1

ALL LYNNS LOUIE VALENTINO-ET  
 USA 116279413 GT50K BBR 100 JH1C JH2F 7JE1038  
 CDCB GPTA 08/08/2017 12439DAUS 1453HRDS 18%RIP  
 99%R 816M -0.08% 23F 46%ILE  
 99%R -0.02% 26P 343CM\$ 341NM\$ 336FM\$ 222GM\$  
 6.0PL 2.8LIV -2.1DPR -2.7CCR 0.8HCR 3.00SCS  
 AJCA 08/08/2017 6010DAUS  
 GPTAT 99%R 1.8 GJUI 17.5 GJPI 99%R 89

SELLING OPEN

SISTER(S):  
 GRIM FARM IR SOXI ONE 707 {4}  
 SELLING AS LOT 42

JARS OF CLAY IATOLA 16710 2751 87%  
 USA 067142751 GT50K BBR 100 JH1F JH2F  
 DHIA HERD # 35-57-1394 CONTROL # 2751  
 2-03 305 3 20230 4.6 924 3.6 727 92DCR 2485C  
 305 2X ME AVG 1L 21994M 1031F 814P 2778C  
 PPA 692M 31F 37P / YD 338M 23F 23P  
 CDCB GPTA 09/05/2017 1RECS 87%R 50%ILE  
 424M 17F 16P 125CM\$ 123NM\$ 116FM\$ 81GM\$  
 0.6PL -0.5LIV -1.4DPR -1.4CCR 1.0HCR 3.07SCS  
 AJCA 09/05/2017 GPTAT 85%R 0.7 GJUI -0.1 GJPI 82%R 35

SIRE:  
 ALL LYNNS VALENTINO IRWIN-ET  
 USA 117423084 GT50K BBR 100 JH1C JH2F 7JE1163  
 CDCB GPTA 08/08/2017 2488DAUS 452HRDS 18%RIP  
 99%R 409M 0.02% 23F 29%ILE  
 99%R 0.00% 16P 254CM\$ 247NM\$ 231FM\$ 124GM\$  
 3.8PL 0.8LIV -3.5DPR -3.6CCR 1.3HCR 2.94SCS  
 AJCA 08/08/2017 1423DAUS  
 GPTAT 99%R 1.8 GJUI 25.2 GJPI 96%R 72

SUNSET CANYON ANTHEMS ALLSTAR-ET  
 USA 114581918 GT50K BBR 100 JH1F JH2F 1JE654  
 CDCB GPTA 08/08/2017 14367DAUS 810HRDS 13%RIP  
 99%R -434M 0.44% 64F 36%ILE  
 99%R 0.12% 8P 319CM\$ 282NM\$ 196FM\$ 220GM\$  
 0.7PL -1.2LIV -1.6DPR -1.7CCR -1.8HCR 2.89SCS  
 AJCA 08/08/2017 3109DAUS  
 GPTAT 99%R 0.4 GJUI 11.9 GJPI 99%R 83

DAM:  
 GRIMS SUPER TWO O ONE {3}  
 USA 118356149  
 TATTOO / GC01  
 DHIA HERD # 31-47-0999 CONTROL # 201  
 1-11 305 2 11450 5.7 651 4.1 466 96DCR 1614C  
 4-00 288 2 12740 5.2 659 4.0 514 97DCR 1769C  
 305 2X ME AVG 2L 12762M 701F 528P 1814C  
 2-10 83% 3-05 83% 4-09 87%  
 ST SR DF RA RW RL FA FU RH RUW UC UD TP TL RTR RTS  
 37 36 40 18 44 36 25 43 33 32 34 37 26 33 32 33  
 PPA -601M 64F 29P / YD -677M 68F 26P  
 CDCB PTA 08/01/2017 3RECS 54%R 27%ILE  
 -500M 26F 4P 59CM\$ 30NM\$ -39FM\$ 19GM\$  
 -2.1PL -0.9LIV -0.8DPR -0.9CCR -1.2HCR 3.04SCS  
 AJCA 08/01/2017 PTAT 44%R 0.0 JUI 5.9 JPI 43%R 20

GRIMS EIGHT THIRTH EIGHT {2} 87%  
 USA 117913381  
 TATTOO GD46 /  
 DHIA HERD # 31-47-0999 CONTROL # 838  
 4-10 305 2 15970 5.7 903 3.8 599 94DCR 2072C  
 5-10 305 2 12700 5.3 675 4.1 515 97DCR 1783C  
 7-00 305 2 16810 5.1 860 3.7 626 97DCR 2165C  
 305 2X ME AVG 4L 11759M 630F 446P 1542C  
 PPA -674M 16F 2P / YD -1193M -11F -14P  
 CDCB PTA 08/01/2017 2RECS 50%R 4%ILE  
 -670M -21F -13P -193CM\$ -204NM\$ -230FM\$ -164GM\$  
 -2.9PL 0.6LIV 0.5DPR 0.8CCR -0.3HCR 3.02SCS  
 AJCA 08/01/2017 PTAT 20%R -0.7 JUI -2.2 JPI 33%R -50  
 SIRE: KNAPPWAY PITINO MEGA

SISTER(S):  
 GRIMS CARRIE 212 {2} 90%  
 3-00 305 2 15540 4.3 662 3.5 540 98DCR 1807C

NEXT DAM:  
 GRIMS SIX O THREE {1} 87%  
 9-00 305 2 18800 4.7 877 3.6 679 97DCR 2344C  
 SIRE: EXELS BEE DUKE OF EARL {5}-ET GJPI -146 0%ILE

# LOT 44 GRIM FARM TOPEKA NICI 709 {5} USA 172560856

BORN 03/15/2017 TATTOO GF09 / P2  
 FEMALE EFI 8.4%

GRIM, ERIC BREEDER & OWNER  
 NEW LONDON, OH  
 419-929-4304

PA 431M 35F 20P  
 252CM\$ 241NM\$ 216FM\$  
 3.5PL -2.5DPR -2.1CCR 0.0HCR 3.03SCS  
 PA TYPE 1.4 JPI 43%R 68  
 ST SR DF RA RW RL FA FU  
 1.4 0.2 1.3 L1.6 0.2 P0.4 S0.5 0.8  
 RH RUW UC UD TP TL RTR RTS  
 1.8 1.0 0.6 S1.6 C0.1 S0.3

SUNSET CANYON MERCHANT-ET  
 USA 114256027 GT50K BBR 100 JH1C JH2F 111JE884  
 CDCB GPTA 08/08/2017 2041DAUS 242HRDS 3%RIP  
 99%R 52M 0.13% 28F 13%ILE  
 99%R 0.03% 8P 60CM\$ 50NM\$ 25FM\$ -65GM\$  
 -0.6PL -2.9LIV -4.9DPR -5.2CCR -2.1HCR 3.03SCS  
 AJCA 08/08/2017 1424DAUS  
 GPTAT 99%R 1.4 GJUI 15.8 GJPI 98%R 14

SELLING OPEN

HEARTLAND NATHAN TEXAS-ET 95%  
 USA 067041437 GT50K BBR 100 JH1F JH2F  
 DHIA HERD # 48-89-0168 CONTROL # 1437  
 2-10 305 3 21850 4.6 1008 3.9 843 93DCR 2785C  
 3-11 305 3 26340 4.3 1130 3.8 991 92DCR 3185C  
 5-01 305 3 25940 4.6 1185 3.7 963 94DCR 3232C  
 7-00 183 3 17610 4.8 844 3.5 610 79DCR 2108C  
 305 2X ME AVG 5L 21944M 1006F 828P 2737C  
 PPA 1677M 26F 69P / YD 1030M 23F 52P  
 CDCB GPTA 09/05/2017 5RECS 92%R 46%ILE  
 255M 6F 17P 124CM\$ 111NM\$ 81FM\$ 40GM\$  
 2.3PL -1.3LIV -2.4DPR -1.3CCR -0.1HCR 3.06SCS  
 AJCA 09/05/2017 GPTAT 89%R 1.4 GJUI 19.0 GJPI 87%R 39

SIRE:  
 HEARTLAND MERCHANT TOPEKA-ET  
 USA 067332021 GT50K BBR 100 JH1F JH2F 7JE1169  
 CDCB GPTA 08/08/2017 8574DAUS 837HRDS 19%RIP  
 99%R 159M 0.16% 40F 14%ILE  
 99%R 0.05% 16P 84CM\$ 74NM\$ 47FM\$ -26GM\$  
 0.6PL -7.4LIV -4.5DPR -4.7CCR -1.0HCR 3.25SCS  
 AJCA 08/08/2017 3149DAUS  
 GPTAT 99%R 1.8 GJUI 22.2 GJPI 99%R 24

SUGAR GROVE VALENTINO AXIS  
 USA 067072875 GT50K BBR 100 JH1F JH2F 7JE1274  
 CDCB GPTA 08/08/2017 1263DAUS 187HRDS 73%RIP  
 99%R 2009M -0.24% 44F 91%ILE  
 99%R -0.05% 61P 566CM\$ 557NM\$ 543FM\$ 362GM\$  
 6.8PL 2.3LIV -4.6DPR -3.5CCR 0.4HCR 2.79SCS  
 AJCA 08/08/2017 473DAUS  
 GPTAT 98%R 1.8 GJUI 13.0 GJPI 93%R 155

DAM:  
 GRIMS AXIS NEAT 517 {4}  
 USA 119267888 GT13K BBR 100 JH1F JH2F  
 TATTOO GV17 /  
 DHIA HERD # 31-47-0999 CONTROL # 517  
 2-04 85%  
 ST SR DF RA RW RL FA FU RH RUW UC UD TP TL RTR RTS  
 29 28 34 24 32 28 27 39 43 29 28 42 34 16 37 31  
 PPA 1507M 68F 49P / YD 1438M 73F 47P  
 CDCB GPTA 09/05/2017 1RECS 78%R 99%ILE  
 703M 30F 24P 420CM\$ 408NM\$ 385FM\$ 333GM\$  
 6.4PL 1.7LIV -0.5DPR 0.6CCR 1.0HCR 2.81SCS  
 AJCA 09/05/2017 GPTAT 76%R 1.0 GJUI 10.8 GJPI 73%R 112  
 RANKS ON THE TOP 1-1/2% LIST FOR JPI

GRIM FARM NICE 304 {3} 86%  
 USA 118486354  
 TATTOO / FC04  
 DHIA HERD # 31-47-0999 CONTROL # 304  
 2-00 282 2 11640 4.7 545 3.4 399 95DCR 1378C  
 3-00 297 2 13920 4.9 684 3.4 474 97DCR 1637C  
 305 2X ME AVG 2L 15218M 734F 524P 1809C  
 PPA -33M 48F -11P / YD 85M 55F 0P  
 CDCB PTA 08/01/2017 3RECS 57%R 52%ILE  
 -24M 26F 2P 140CM\$ 130NM\$ 110FM\$ 114GM\$  
 0.7PL -0.4LIV -0.3DPR 0.0CCR 1.1HCR 2.84SCS  
 AJCA 08/01/2017 PTAT 43%R 0.3 JUI 0.6 JPI 44%R 37  
 SIRE: SUN VALLEY HOLLYWOOD GJPI 58 18%ILE

SISTER(S):  
 GRIM FARM 743 BUBBLES {3}  
 SELLING AS LOT 52  
 NEXT DAM:  
 GRIM FARM ELEVEN TWENTY-EIGHT {2} 87%  
 3-11 305 2 15390 4.9 756 3.5 535 98DCR 1849C  
 SIRE: SUNSET CANYON ANTHEMS ALLSTAR-ET GJPI 83 36%ILE

4TH DAM:  
 GRIM FARM EIGHT FORTY TWO {1}  
 4-09 305 2 16440 6.3 1040 3.3 542 95DCR 1871C



## LOT 45 GRIM FARN FAST KNICY 710 {2} USA 172560940

BORN 03/15/2017 TATTOO GF10 / P1  
 FEMALE EFI 7.2%  
 PA 31M 12F 9P 36%R  
 159CM\$ 147NM\$ 118FM\$  
 2.2PL 0.6DPR 0.6CCR -0.7HCR 3.03SCS

GRIM, ERIC BREEDER & OWNER  
 NEW LONDON, OH  
 419-929-4304

SELLING OPEN

SIRE:  
 BW FASTRACK-ET  
 USA 117460119 GT50K BBR 100 JH1F JH2F 7JE1190  
 CDCB GPTA 08/08/2017 1425DAUS 263HRDS 14%RIP  
 99%R 346M 0.18% 52F 66%ILE  
 99%R 0.07% 26P 452CM\$ 430NM\$ 375FM\$ 371GM\$  
 5.2PL 2.0LIV 0.4DPR 0.4CCR -0.8HCR 3.09SCS  
 AJCA 08/08/2017 736DAUS  
 GPTAT 98%R 0.7 GJUI 10.6 GJPI 96%R 117

DAM:  
 GRIMS EIGHT TWENTY {1}  
 USA 119585681  
 TATTOO GD20 /  
 DHIA HERD # 31-47-0999 CONTROL # 820  
 8-00 291 2 13860 4.2 588 3.7 519 97DCR 1662C  
 305 2X ME AVG 1L 13904M 605F 528P 1702C

8-09 85% 9-05 87%  
 ST SR DF RA RW RL FA FU RH RUW UC UD TP TL RTR RTS  
 38 36 34 27 35 26 24 24 30 38 28 14 27 28 42 32  
 PPA -427M -51F -7P / YD -806M -68F -20P  
 CDCB PTA 08/01/2017 3RECS 46%R 8%ILE  
 -285M -28F -8P -134CM\$ -136NM\$ -139FM\$ -105GM\$  
 -0.9PL 0.7LIV 0.8DPR 0.7CCR -0.5HCR 2.96SCS

BW RENEGADE-ET  
 USA 115883929 GT50K BBR 100 JH1F JH2F 200JE60  
 CDCB GPTA 08/08/2017 8733DAUS 739HRDS 10%RIP  
 99%R -8M 0.27% 54F 45%ILE  
 99%R 0.10% 19P 356CM\$ 326NM\$ 256FM\$ 321GM\$  
 1.5PL 0.3LIV 0.8DPR 1.7CCR 1.3HCR 3.06SCS  
 AJCA 08/08/2017 3469DAUS  
 GPTAT 99%R 0.0 GJUI -1.0 GJPI 99%R 94  
 BW AVERY SUZANNE ET119-ET 90%  
 USA 110834126 GT50K BBR 100 JH1C JH2F  
 TATTOO ET119 / ET119  
 DHIA HERD # 93-52-0150 CONTROL # 372  
 2-11 305 2 24100 5.0 1195 3.3 797 95DCR 2752C  
 365 2 28140 5.0 1395 3.3 942 DHIR 3254C  
 5-00 305 3 22660 4.7 1070 3.4 772 94DCR 2667C  
 365 3 26720 4.7 1252 3.4 909 DHIR 3141C  
 305 2X ME AVG 3L 21613M 1026F 727P 2510C  
 PPA 1026M 37F 17P / YD 1062M 37F 26P  
 CDCB GPTA 09/05/2017 3RECS 94%R 86%ILE  
 381M 6F 5P 249CM\$ 261NM\$ 289FM\$ 217GM\$  
 7.6PL 4.6LIV 1.5DPR 0.9CCR 0.6HCR 3.08SCS  
 AJCA 09/05/2017 GPTAT 92%R 0.3 GJUI 9.0 GJPI 90%R 57

KNAPPWAY PITINO MEGA  
 USA 115816361  
 PA -967M -37F -21P  
 -207CM\$ -221NM\$ -255FM\$  
 -0.6PL 0.7DPR 0.8CCR -0.9HCR 2.99SCS  
 PA TYPE -0.5 JPI 36%R -61  
 UR UNKNOWN JERSEY DAM

## LOT 46 GRIM FARM MIXI 711 {4} USA 172560959

BORN 03/16/2017 TATTOO GF11 / P2  
 FEMALE EFI 8.2%  
 PA 547M 34F 25P  
 228CM\$ 216NM\$ 187FM\$  
 2.2PL -3.0DPR -2.9CCR -0.2HCR 3.05SCS  
 PA TYPE 1.7 JPI 43%R 67  
 ST SR DF RA RW RL FA FU  
 1.4 0.5 1.4 1.7 0.2 0.5 1.1  
 RH RUW UC UD TP TL RTR RTS  
 2.3 1.1 0.9 51.4 0.3 50.2

GRIM, ERIC BREEDER & OWNER  
 NEW LONDON, OH  
 419-929-4304

SELLING OPEN

SIRE:  
 HEARTLAND MERCHANT TOPEKA-ET  
 USA 067332021 GT50K BBR 100 JH1F JH2F 7JE1169  
 CDCB GPTA 08/08/2017 8574DAUS 837HRDS 19%RIP  
 99%R 159M 0.16% 40F 14%ILE  
 99%R 0.05% 16P 84CM\$ 74NM\$ 47FM\$ -26GM\$  
 0.6PL -7.4LIV -4.5DPR -4.7CCR -1.0HCR 3.25SCS  
 AJCA 08/08/2017 3149DAUS  
 GPTAT 99%R 1.8 GJUI 22.2 GJPI 99%R 24

DAM:  
 GRIMS MILKY 501 {3}  
 USA 119254310 GT13K BBR 100 JH1F JH2F  
 TATTOO GV01 /  
 DHIA HERD # 31-47-0999 CONTROL # 501  
 2-04 81%  
 ST SR DF RA RW RL FA FU RH RUW UC UD TP TL RTR RTS  
 38 30 32 25 32 27 25 24 43 26 37 42 24 27 38 34  
 PPA 1128M 10F 37P / YD 902M -1F 29P  
 CDCB GPTA 09/05/2017 1RECS 78%R 97%ILE  
 934M 27F 34P 371CM\$ 357NM\$ 326FM\$ 274GM\$  
 3.7PL 1.5LIV -1.5DPR -1.0CCR 0.7HCR 2.85SCS  
 AJCA 09/05/2017 GPTAT 75%R 1.5 GJUI 16.5 GJPI 72%R 109

SUNSET CANYON MERCHANT-ET  
 USA 114256027 GT50K BBR 100 JH1C JH2F 11JE884  
 CDCB GPTA 08/08/2017 2041DAUS 242HRDS 3%RIP  
 99%R 52M 0.13% 28F 13%ILE  
 99%R 0.03% 8P 60CM\$ 50NM\$ 25FM\$ -65GM\$  
 -0.6PL -2.9LIV -4.9DPR -5.2CCR -2.1HCR 3.03SCS  
 AJCA 08/08/2017 1424DAUS  
 GPTAT 99%R 1.4 GJUI 15.8 GJPI 98%R 14  
 HEARTLAND NATHAN TEXAS-ET 95%  
 USA 067041437 GT50K BBR 100 JH1F JH2F  
 DHIA HERD # 48-89-0168 CONTROL # 1437  
 2-10 305 3 21850 4.6 1008 3.9 843 93DCR 2785C  
 3-11 305 3 26340 4.3 1130 3.8 991 92DCR 3185C  
 5-01 305 3 25940 4.6 1185 3.7 963 94DCR 3232C  
 7-00 183 3 17610 4.8 844 3.5 610 79DCR 2108C  
 305 2X ME AVG 5L 21944M 1006F 828P 2737C  
 PPA 1677M 26F 69P / YD 1030M 23F 52P  
 CDCB GPTA 09/05/2017 5RECS 92%R 46%ILE  
 255M 6F 17P 124CM\$ 111NM\$ 81FM\$ 40GM\$  
 2.3PL -1.3LIV -2.4DPR -1.3CCR -0.1HCR 3.06SCS  
 AJCA 09/05/2017 GPTAT 89%R 1.4 GJUI 19.0 GJPI 87%R 39

SUGAR GROVE VALENTINO AXIS  
 USA 067072875 GT50K BBR 100 JH1F JH2F 7JE1274  
 CDCB GPTA 08/08/2017 1263DAUS 187HRDS 73%RIP  
 99%R 2009M -0.24% 44F 91%ILE  
 99%R -0.05% 61P 566CM\$ 557NM\$ 543FM\$ 362GM\$  
 6.8PL 2.3LIV -4.6DPR -3.5CCR 0.4HCR 2.79SCS  
 AJCA 08/08/2017 473DAUS  
 GPTAT 98%R 1.8 GJUI 13.0 GJPI 93%R 155  
 GRIM FARM 302 {2} 88%  
 USA 118482275  
 TATTOO / FC02  
 DHIA HERD # 31-47-0999 CONTROL # 302  
 2-00 300 2 11450 4.9 566 3.9 450 96DCR 1531C  
 3-00 305 2 13270 4.8 633 3.8 510 97DCR 1721C  
 305 2X ME AVG 2L 14270M 693F 556P 1881C  
 PPA -916M -4F -4P / YD -608M -11F -2P  
 CDCB PTA 08/01/2017 3RECS 52%R 13%ILE  
 -254M -10F -3P -67CM\$ -70NM\$ -80FM\$ -39GM\$  
 -0.9PL 0.3LIV 1.0DPR 0.1CCR 0.0HCR 3.13SCS  
 AJCA 08/01/2017 PTAT 32%R -0.3 JUI 0.0 JPI 37%R -16  
 SIRE: WILSONVIEW JOHNSON MAGISTRATE-ET GJPI 26 13%ILE

NEXT DAM:  
 GRIM MILLY 845 {1} 85%  
 4-08 305 2 14730 4.6 673 3.7 548 94DCR 1837C  
 4TH DAM:  
 GRIMS MILLY 546

# LOT 47 GRIM FARM 724 JEXI {5} USA 172977735

BORN 04/04/2017 TATTOO GF24 / P1  
 FEMALE EFI 8.0%

GRIM, ERIC BREEDER & OWNER  
 NEW LONDON, OH  
 419-929-4304

PA 617M 25F 21P  
 138CM\$ 133NM\$ 125FM\$  
 -0.8PL -0.6DPR -0.3CCR 0.9HCR 3.00SCS  
 PA TYPE 0.2 JPI 29%R 49  
 ST SR DF RA RW RL FA FU  
 0.8 0.0 0.9 L0.6 -0.4 S0.8 L0.2 -0.2  
 RH RUW UC UD TP TL RTR RTS  
 0.4 0.4 0.6 D0.1 C0.1 L0.3

SELLING OPEN

SIRE:  
 GABYS VOLCANO ALTITUDE-ET  
 USA 118458186 GT99K BBR 100 JH1F JH2F 151JE26  
 CDCB GPTA 08/08/2017  
 75%R 1419M -0.10% 47F 44%ILE  
 76%R -0.04% 43P 318CM\$ 317NM\$ 318FM\$ 241GM\$  
 1.4PL -2.7LIV -2.5DPR -1.7CCR 1.0HCR 3.02SCS  
 AJCA 08/08/2017 ODAUS  
 GPTAT 77%R 1.1 GJUI 10.0 GJPI 71%R 101

DAM:  
 GRIM FARM J JESS JOY 320 {4}  
 USA 118522674  
 TATTOO / FC20  
 DHIA HERD # 31-47-0999 CONTROL # 320  
 2-00 284 2 10820 4.5 487 3.7 398 95DCR 1331C  
 2-11 305 2 11300 4.4 501 3.7 422 97DCR 1387C  
 305 2X ME AVG 2L 13194M 588F 490P 1622C  
 2-05 80% 3-00 81%  
 ST SR DF RA RW RL FA FU RH RUW UC UD TP TL RTR RTS  
 36 25 37 34 34 26 23 23 26 24 27 26 21 25 35 30  
 PPA -1348M -48F -34P / YD -901M -28F -22P  
 CDCB PTA 08/01/2017 3RECS 55%R 15%ILE  
 -186M 2F -1P -43CM\$ -51NM\$ -69FM\$ 4GM\$  
 -2.9PL -0.4LIV 1.3DPR 1.2CCR 0.8HCR 2.98SCS  
 AJCA 08/01/2017 PTAT 37%R -0.7 JUI -6.1 JPI 43%R -3

SISTER(S):  
 GRIMS JESS JOY 209 {4} 81%  
 3-00 289 2 15460 4.8 742 3.6 553 97DCR 1912C

ALL LYNN'S LEGAL VOLCANO-ET  
 USA 117222807 GT50K BBR 100 JH1F JH2F 29JE3762  
 CDCB GPTA 08/08/2017 4167DAUS 166HRDS 15%RIP  
 99%R 1465M -0.08% 54F 67%ILE  
 99%R -0.04% 45P 437CM\$ 433NM\$ 425FM\$ 343GM\$  
 3.7PL -2.0LIV -2.5DPR -0.4CCR 4.7HCR 2.91SCS  
 AJCA 08/08/2017 603DAUS  
 GPTAT 99%R 1.0 GJUI 13.1 GJPI 99%R 134

GABYS CHAMP ADRIENNE-ET 80%  
 USA 117535206 GT50K BBR 100 JH1F JH2F  
 TATTOO G1953 / G1953  
 DHIA HERD # 33-87-0722 CONTROL # 1953  
 2-03 268 3 10580 4.6 487 3.6 379 97DCR 1304C  
 3-02 290 3 16490 4.7 767 3.6 590 102DCR 2040C  
 4-04 213 3 15180 5.0 758 3.7 563 101DCR 1947C  
 305 2X ME AVG 3L 15919M 777F 589P 2033C  
 PPA 98M 23F 13P / YD 659M 54F 33P  
 CDCB GPTA 09/05/2017 3RECS 82%R 82%ILE  
 515M 44F 26P 261CM\$ 245NM\$ 208FM\$ 196GM\$  
 0.2PL -0.9LIV -1.3DPR -1.4CCR -1.4HCR 3.07SCS  
 AJCA 09/05/2017 GPTAT 81%R 0.9 GJUI 3.4 GJPI 77%R 74

BLUE MIST TBONE MONTEREY-ET  
 USA 117031476 GT50K BBR 100 JH1F JH2F 1JE766  
 CDCB GPTA 08/08/2017 654DAUS 97HRDS 2%RIP  
 98%R -293M 0.31% 47F 40%ILE  
 98%R 0.15% 19P 342CM\$ 297NM\$ 190FM\$ 304GM\$  
 -1.0PL 1.0LIV 1.3DPR 1.9CCR 1.5HCR 2.99SCS  
 AJCA 08/08/2017 135DAUS  
 GPTAT 93%R -0.3 GJUI -2.7 GJPI 94%R 96

GRIMS JADEN JESS {3}  
 USA 116768737  
 TATTOO / GF03  
 DHIA HERD # 31-47-0999 CONTROL # 902  
 4-00 305 2 18990 4.1 770 3.2 604 95DCR 2065C  
 305 2X ME AVG 1L 18850M 763F 603P 2052C  
 PPA 1109M -17F 0P / YD 1449M -18F 2P  
 CDCB PTA 08/01/2017 1RECS 53%R 4%ILE  
 42M -24F -12P -239CM\$ -220NM\$ -173FM\$ -158GM\$  
 -4.3PL -0.8LIV 0.8DPR 0.0CCR 0.2HCR 2.94SCS  
 AJCA 08/01/2017 PTAT 24%R -0.5 JUI -3.2 JPI 39%R -56  
 SIRE: MAINSTREAM ROCKER-ET GJPI -9 8%ILE

NEXT DAM:  
 GRIMS ZUKOR JADEN {2}  
 7-08 305 2 16990 3.9 656 3.4 572 95DCR 1841C  
 SIRE: BW ZUKOR-ET GJPI -101 0%ILE

4TH DAM:  
 GRIMS DOCS JASMIN {1}

# LOT 48 GRIM FARM TYLERS 726 TIGER {3} USA 172977753

BORN 04/08/2017 TATTOO GF26 / P7  
 FEMALE EFI 8.1%

GRIM, ERIC BREEDER & OWNER  
 NEW LONDON, OH  
 419-929-4304

PA 1342M 48F 38P  
 355CM\$ 358NM\$ 366FM\$  
 2.4PL -1.0DPR -0.8CCR 0.0HCR 2.98SCS  
 PA TYPE 0.9 JPI 35%R 105  
 ST SR DF RA RW RL FA FU  
 0.9 0.4 0.7 L0.6 0.2 P0.1 S0.3 0.5  
 RH RUW UC UD TP TL RTR RTS  
 1.0 0.5 0.3 S0.6 C0.4 L0.1

ALL LYNN'S LEGAL VOLCANO-ET  
 USA 117222807 GT50K BBR 100 JH1F JH2F 29JE3762  
 CDCB GPTA 08/08/2017 4167DAUS 166HRDS 15%RIP  
 99%R 1465M -0.08% 54F 67%ILE  
 99%R -0.04% 45P 437CM\$ 433NM\$ 425FM\$ 343GM\$  
 3.7PL -2.0LIV -2.5DPR -0.4CCR 4.7HCR 2.91SCS  
 AJCA 08/08/2017 603DAUS  
 GPTAT 99%R 1.0 GJUI 13.1 GJPI 99%R 134

SELLING OPEN

GABYS CHAMP ADRIENNE-ET 80%  
 USA 117535206 GT50K BBR 100 JH1F JH2F  
 TATTOO G1953 / G1953  
 DHIA HERD # 33-87-0722 CONTROL # 1953  
 2-03 268 3 10580 4.6 487 3.6 379 97DCR 1304C  
 3-02 290 3 16490 4.7 767 3.6 590 102DCR 2040C  
 4-04 213 3 15180 5.0 758 3.7 563 101DCR 1947C  
 305 2X ME AVG 3L 15919M 777F 589P 2033C  
 PPA 98M 23F 13P / YD 659M 54F 33P  
 CDCB GPTA 09/05/2017 3RECS 82%R 82%ILE  
 515M 44F 26P 261CM\$ 245NM\$ 208FM\$ 196GM\$  
 0.2PL -0.9LIV -1.3DPR -1.4CCR -1.4HCR 3.07SCS  
 AJCA 09/05/2017 GPTAT 81%R 0.9 GJUI 3.4 GJPI 77%R 74

SIRE:  
 GABYS VOLCANO ATTACK-ET  
 USA 118458944 GT99K BBR 100 JH1F JH2F 151JE27  
 CDCB GPTA 08/08/2017  
 75%R 1149M 0.04% 63F 53%ILE  
 76%R 0.03% 46P 386CM\$ 370NM\$ 331FM\$ 291GM\$  
 1.3PL -2.6LIV -2.1DPR -2.2CCR 0.5HCR 3.05SCS  
 AJCA 08/08/2017 3DAUS  
 GPTAT 78%R 0.9 GJUI 4.0 GJPI 72%R 114

DUTCH HOLLOW OLIVER-P  
 USA 067184544 GT50K BBR 100 JH1F JH2F 7JE1219  
 CDCB GPTA 08/08/2017 652DAUS 160HRDS 44%RIP  
 98%R 793M 0.03% 45F 69%ILE  
 98%R -0.03% 22P 437CM\$ 436NM\$ 436FM\$ 348GM\$  
 5.3PL 3.0LIV -0.9DPR -0.9CCR -0.1HCR 2.91SCS  
 AJCA 08/08/2017 311DAUS  
 GPTAT 96%R 2.5 GJUI 22.9 GJPI 92%R 118

DAM:  
 GRIMS OLIVER 510 {2}  
 USA 119255085 GT13K BBR 100 JH1F JH2F  
 TATTOO GV10 /  
 DHIA HERD # 31-47-0999 CONTROL # 510  
 2-04 86%  
 ST SR DF RA RW RL FA FU RH RUW UC UD TP TL RTR RTS  
 29 30 33 29 26 24 35 43 33 34 39 37 18 31 32  
 PPA 2035M 59F 49P / YD 2469M 70F 59P  
 CDCB GPTA 09/05/2017 1RECS 75%R 96%ILE  
 1534M 32F 30P 323CM\$ 345NM\$ 400FM\$ 299GM\$  
 3.5PL 2.2LIV 0.2DPR 0.6CCR -0.5HCR 2.91SCS  
 AJCA 09/05/2017 GPTAT 73%R 0.9 GJUI 12.1 GJPI 69%R 95

GRIM FARM 940 {1} 85%  
 USA 118522704  
 TATTOO / EB40  
 4-11 301 2 13620 4.5 619 3.7 505 97DCR 1691C  
 5-11 290 2 14970 3.8 572 3.8 571 97DCR 1710C  
 305 2X ME AVG 3L 14188M 627F 536P 1748C  
 CDCB PTA 08/01/2017 0RECS 19%R 31%ILE  
 580M -2F 12P 41CM\$ 50NM\$ 71FM\$ 53GM\$  
 -0.1PL 1.5LIV 0.4DPR 0.3CCR -0.2HCR 3.00SCS

SISTER(S):  
 GRIM FARM 940 JASJUG 1129 {1} 85%  
 4-00 305 2 15960 4.3 692 3.8 599 97DCR 1939C

NEXT DAM:  
 GRIMS 730 {1}

# LOT 49 GRIM FARM 729 CASSY USA 172977771

BORN 04/14/2017 TATTOO GF29 / P2  
 FEMALE EFI 7.8%  
 PA 477M 21F 17P 33%R  
 71CM\$ 68NM\$ 62FM\$  
 -1.3PL -1.3DPR -1.9CCR -0.2HCR 3.05SCS

SELLING OPEN

**SIRE:**

GABYS VOLCANO ATTACK-ET  
 USA 118458944 GT99K BBR 100 JH1F JH2F 151JE27  
 CDCB GPTA 08/08/2017  
 75%R 1149M 0.04% 63F 53%ILE  
 76%R 0.03% 46P 386CM\$ 370NM\$ 331FM\$ 291GM\$  
 1.3PL -2.6LIV -2.1DPR -2.2CCR 0.5HCR 3.05SCS  
 AJCA 08/08/2017 3DAUS  
 GPTAT 78%R 0.9 GJUI 4.0 GJPI 72%R 114

**DAM:**

GRIMS TEN 0 TWO-P  
 USA 117913279  
 TATTOO GD37 /  
 DHIA HERD # 31-47-0999 CONTROL # 1002  
 2-02 280 2 8020 3.5 282 3.2 254 68DCR 802C  
 4-01 270 2 10420 4.2 436 3.3 344 95DCR 1172C  
 5-00 282 2 13510 4.1 559 3.3 441 97DCR 1503C  
 6-00 305 2 12980 3.6 462 3.3 430 98DCR 1334C  
 305 2X ME AVG 4L 12154M 475F 400P 1312C  
 4-10 85% 5-05 87%  
 ST SR DF RA RW RL FA FU RH RUW UC UD TP TL RTR RTS  
 38 29 38 25 32 29 28 43 38 39 28 29 20 28 39 30  
 PPA -1438M -115F -78P / YD -729M -64F -43P  
 CDCB PTA 08/01/2017 4RECS 54%R 3%ILE  
 -196M -21F -12P -245CM\$ -234NM\$ -207FM\$ -206GM\$  
 -3.9PL -1.0LIV -0.4DPR -1.5CCR -0.8HCR 3.05SCS

GRIM, ERIC  
 NEW LONDON, OH  
 419-929-4304  
 BREEDER & OWNER

**ALL LYNN'S LEGAL VOLCANO-ET**

USA 117222807 GT50K BBR 100 JH1F JH2F 29JE3762  
 CDCB GPTA 08/08/2017 4167DAUS 166HRDS 15%RIP  
 99%R 1465M -0.08% 54F 67%ILE  
 99%R -0.04% 45P 437CM\$ 433NM\$ 425FM\$ 343GM\$  
 3.7PL -2.0LIV -2.5DPR -0.4CCR 4.7HCR 2.91SCS  
 AJCA 08/08/2017 603DAUS  
 GPTAT 99%R 1.0 GJUI 13.1 GJPI 99%R 134

**GABYS CHAMP ADRIENNE-ET**

USA 117535206 GT50K BBR 100 JH1F JH2F 80%  
 TATTOO G1953 / G1953  
 DHIA HERD # 33-87-0722 CONTROL # 1953  
 2-03 268 3 10580 4.6 487 3.6 379 97DCR 1304C  
 3-02 290 3 16490 4.7 767 3.6 590 102DCR 2040C  
 4-04 213 3 15180 5.0 758 3.7 563 101DCR 1947C  
 305 2X ME AVG 3L 15919M 777F 589P 2033C  
 PPA 98M 23F 13P / YD 659M 54F 33P  
 CDCB GPTA 09/05/2017 3RECS 82%R 82%ILE  
 515M 44F 26P 261CM\$ 245NM\$ 208FM\$ 196GM\$  
 0.2PL -0.9LIV -1.3DPR -1.4CCR -1.4HCR 3.07SCS  
 AJCA 09/05/2017 GPTAT 81%R 0.9 GJUI 3.4 GJPI 77%R 74

**NORSE STAR LEGION BRETT-ET**

USA 115837816 GT50K BBR 100 JH1F JH2C 1JE703  
 CDCB GPTA 08/08/2017 76DAUS 46HRDS 1%RIP  
 93%R 13M 0.06% 14F 8%ILE  
 93%R 0.02% 6P -50CM\$ -53NM\$ -63FM\$ -121GM\$  
 -2.0PL -0.5LIV -3.1DPR -4.2CCR -1.5HCR 3.19SCS  
 AJCA 08/08/2017 26DAUS  
 GPTAT 85%R 0.5 GJUI 3.5 GJPI 88%R -16

**GRIMS SEVEN TWENTY NINE-P**

USA 117913215  
 TATTOO GD27 /  
 DHIA HERD # 31-47-0999 CONTROL # 729  
 PPA -18M -69F -17P / YD -500M -93F -31P  
 CDCB PTA 08/01/2017 2RECS 49%R 1%ILE  
 -458M -42F -20P -331CM\$ -320NM\$ -296FM\$ -233GM\$  
 -4.1PL -1.8LIV 1.6DPR 0.6CCR -0.9HCR 3.01SCS  
 SIRE: KNAPPWAY PITINO MEGA

**NEXT DAM:**

GRIM SABER CASSY-P  
 SIRE: O.F. MONTANA SABER-ET GJPI -71 1%ILE

**4TH DAM:**

GRIMS REBER CASEY-P

# LOT 50 JX GRIM FARM 740 CURLY {3} USA 173077540

BORN 06/03/2017 TATTOO GF40 / P7  
 FEMALE EFI 5.5%

GRIM, ERIC BREEDER & OWNER  
 NEW LONDON, OH  
 419-929-4304

PA 712M 34F 28P  
 361CM\$ 348NM\$ 319FM\$  
 3.2PL 0.9DPR 1.3CCR 1.7HCR 2.91SCS  
 PA TYPE 0.7 JPI 27% 108  
 ST SR DF RA RW RL FA FU  
 0.7 0.6 -0.3 H0.1 0.6 S0.0 S0.5 1.1  
 RH RUW UC UD TP TL RTR RTS  
 0.5 0.0 0.2 S1.1 C0.7 L0.1

SELLING OPEN

SIRE:  
 JX FARIA BROTHERS NATE DOGG {2}-ET  
 JE840003012575873 GT13K BBR 89 JH1C JH2F 203JE1631  
 CDCB GPTA 08/08/2017  
 73%R 1113M 0.09% 71F 96%ILE  
 74%R 0.06% 51P 634CM\$ 605NM\$ 536FM\$ 559GM\$  
 4.0PL 3.5LIV 0.9DPR 1.7CCR 2.2HCR 2.98SCS  
 AJCA 08/08/2017 ODAUS  
 GPTAT 71%R 1.3 GJUI 17.2 GJPI 67%R 188

DAM:  
 GRIM FARM CURL BRAVEHART 301 {2}  
 USA 118482266  
 TATTOO / FC01  
 DHIA HERD # 31-47-0999 CONTROL # 301  
 2-01 305 2 13130 3.8 501 3.3 437 96DCR 1406C  
 3-01 305 2 13630 4.1 553 3.5 475 97DCR 1543C  
 305 2X ME AVG 2L 15218M 599F 520P 1678C  
 2-05 82% 3-09 84% 4-05 87%  
 ST SR DF RA RW RL FA FU RH RUW UC UD TP TL RTR RTS  
 34 39 35 14 39 28 26 38 37 35 25 29 37 25 31 32  
 PPA 560M -36F -4P / YD 462M -33F -3P  
 CDCB PTA 08/01/2017 2RECS 54%R 41%ILE  
 310M -4F 4P 88CM\$ 91NM\$ 102FM\$ 85GM\$  
 2.3PL 2.0LIV 0.8DPR 0.9CCR 1.2HCR 2.84SCS  
 AJCA 08/01/2017 PTAT 40%R 0.0 JUI 4.1 JPI 40%R 27

CAL-MART RENEGADE BOWMAN  
 USA 118015116 GT50K BBR 100 JH1C JH2F 29JE3857  
 CDCB GPTA 08/08/2017 386DAUS 42HRDS 11%RIP  
 97%R 87M 0.30% 63F 61%ILE  
 97%R 0.13% 29P 442CM\$ 404NM\$ 311FM\$ 412GM\$  
 1.8PL 0.3LIV 1.6DPR 2.4CCR 2.5HCR 3.11SCS  
 AJCA 08/08/2017 93DAUS  
 GPTAT 92%R 0.0 GJUI 4.2 GJPI 91%R 127  
 JX FARIA BROTHERS ACTION DEAN SMITH {1} 92%  
 JE840003001860402 GT50K BBR 74 JH1F JH2F  
 DHIA HERD # 74-97-4513 CONTROL # 507854  
 6-09 295 3 22340 4.9 1093 3.6 798 104DCR 2759C  
 7-11 305 2 29240 4.5 1309 3.5 1032 102DCR 3523C  
 9-00 275 2 19200 5.1 977 3.7 706 101DCR 2442C  
 10-02 305 2 22970 4.7 1091 3.5 810 101DCR 2800C  
 305 2X ME AVG 9L 25914M 1172F 905P 3079C  
 PPA 4892M 162F 141P / YD 4013M 175F 135P  
 CDCB GPTA 09/05/2017 5RECS 91%R 100%ILE  
 1839M 81F 64P 909CM\$ 886NM\$ 839FM\$ 784GM\$  
 10.3PL 4.9LIV 1.2DPR 1.4CCR 2.9HCR 2.74SCS  
 AJCA 09/05/2017 GPTAT 82%R 2.4 GJUI 36.4 GJPI 81%R 266

KEYSTONE DUKE BRAVEHEART  
 USA 115095159 GT50K BBR 100 JH1F JH2F 1JE798  
 CDCB GPTA 08/08/2017 279DAUS 47HRDS 2%RIP  
 97%R 712M -0.09% 15F 24%ILE  
 97%R -0.04% 19P 205CM\$ 208NM\$ 215FM\$ 179GM\$  
 2.4PL 0.8LIV -0.2DPR 0.4CCR 1.2HCR 2.96SCS  
 AJCA 08/08/2017 71DAUS  
 GPTAT 90%R 0.7 GJUI 11.1 GJPI 91%R 66

GRIMS CURLEY C 823 {1} 90%  
 USA 118482257  
 TATTOO / EB23  
 DHIA HERD # 31-47-0999 CONTROL # 823  
 4-11 305 2 15450 5.3 813 3.8 585 94DCR 2024C  
 6-00 302 2 13390 4.9 657 3.8 511 97DCR 1760C  
 7-00 305 2 16780 4.7 796 3.6 606 98DCR 2095C  
 7-11 305 2 14160 4.8 673 4.0 566 97DCR 1864C  
 305 2X ME AVG 4L 14684M 734F 561P 1922C  
 PPA -463M 12F 2P / YD -647M -10F -14P  
 CDCB PTA 08/01/2017 3RECS 54%R 22%ILE  
 -332M -7F -12P 3CM\$ 1NM\$ -1FM\$ 30GM\$  
 1.2PL 2.2LIV 1.9DPR 1.5CCR 1.0HCR 2.83SCS  
 AJCA 08/01/2017 PTAT 17%R -0.4 JUI 0.4 JPI 34%R 0  
 SIRE: UR GRIMS BUBBLES2

NEXT DAM:  
 GRIM CURLEY CUTIE 522 {1}  
 SIRE: ISNZ PARKWOOD CASPER JPI 42 18%ILE

# LOT 51 GRIM FARM 741 {3} USA 173090109

BORN 06/12/2017 TATTOO GF41 / P2  
 FEMALE EFI 7.9%

GRIM, ERIC BREEDER & OWNER  
 NEW LONDON, OH  
 419-929-4304

PA 263M 16F 13P  
 204CM\$ 193NM\$ 169FM\$  
 2.7PL 0.0DPR -0.9CCR -0.2HCR 2.89SCS  
 PA TYPE 1.0 JPI 42%R 62  
 ST SR DF RA RW RL FA FU  
 0.3 0.6 -0.2 H0.3 0.5 P0.4 S0.4 1.8  
 RH RUW UC UD TP TL RTR RTS  
 0.8 -0.2 0.2 S1.3 C1.0 S0.1

SELLING OPEN

SIRE:  
 DUTCH HOLLOW LEXICON  
 USA 115479865 GT50K BBR 100 JH1F JH2F 1JE700  
 CDCB GPTA 08/08/2017 1938DAUS 272HRDS 33%RIP  
 99%R 529M 0.03% 30F 33%ILE  
 99%R 0.03% 26P 295CM\$ 273NM\$ 225FM\$ 205GM\$  
 2.0PL 0.8LIV -1.2DPR -1.8CCR -1.4HCR 2.80SCS  
 AJCA 08/08/2017 710DAUS  
 GPTAT 98%R 1.4 GJUI 15.6 GJPI 96%R 90

DAM:  
 GRIM FARM VALENTINO HEART 407 {2}  
 USA 118876456 GT13K BBR 100 JH1C JH2F  
 TATTOO GM07 /  
 DHIA HERD # 31-47-0999 CONTROL # 407  
 2-02 305 2 12130 4.4 539 3.5 425 95DCR 1450C  
 305 2X ME AVG 1L 14836M 658F 524P 1778C  
 2-09 84% 3-04 87%  
 ST SR DF RA RW RL FA FU RH RUW UC UD TP TL RTR RTS  
 35 33 38 24 34 28 25 42 39 35 38 27 37 26 42 25  
 PPA 356M -3F 17P / YD 345M -3F 19P  
 CDCB GPTA 09/05/2017 1RECS 77%R 47%ILE  
 -4M 1F 0P 113CM\$ 113NM\$ 112FM\$ 104GM\$  
 3.3PL 2.1LIV 1.2DPR 0.0CCR 1.1HCR 2.97SCS  
 AJCA 09/05/2017 GPTAT 73%R 0.5 GJUI 14.5 GJPI 70%R 34

SISTER(S):  
 GRIMS EIGHT THIRTH EIGHT {2} 87%  
 7-00 305 2 16810 5.1 860 3.7 626 97DCR 2165C  
 GRIMS CARRIE 212 {2} 90%  
 3-00 305 2 15540 4.3 662 3.5 540 98DCR 1807C

WOODSTOCK LEXINGTON-ET  
 USA 112012496 GT50K BBR 100 JH1C JH2F 29JE3314  
 CDCB GPTA 08/08/2017 7306DAUS 941HRDS 5%RIP  
 99%R -362M 0.16% 15F 15%ILE  
 99%R 0.06% 0P 102CM\$ 85NM\$ 43FM\$ 74GM\$  
 -0.9PL 1.5LIV -0.3DPR -1.3CCR -0.2HCR 2.99SCS  
 AJCA 08/08/2017 2363DAUS  
 GPTAT 99%R 0.3 GJUI -0.5 GJPI 99%R 22  
 DUTCH HOLLOW REBEL DIVA 92%  
 USA 114536516 GT8K BBR 100 JH1F JH2F  
 TATTOO E085 / E085  
 DHIA HERD # 21-10-0357 CONTROL # 3085  
 4-06 305 3 24340 5.0 1226 3.5 852 102DCR 2945C  
 5-07 305 3 23920 5.4 1299 3.6 854 102DCR 2952C  
 8-06 305 3 28250 5.4 1529 3.2 906 102DCR 3127C  
 10-07 305 3 24060 5.5 1315 3.4 825 102DCR 2850C  
 305 2X ME AVG 6L 20036M 1082F 710P 2453C  
 PPA 1772M 142F 71P / YD 1292M 98F 56P  
 CDCB GPTA 09/05/2017 4RECS 89%R 98%ILE  
 543M 41F 23P 420CM\$ 399NM\$ 354FM\$ 289GM\$  
 6.1PL 1.3LIV -1.3DPR -2.2CCR -1.2HCR 2.65SCS  
 AJCA 09/05/2017 GPTAT 84%R 0.7 GJUI 7.9 GJPI 83%R 113

ALL LYNNS LOUIE VALENTINO-ET  
 USA 116279413 GT50K BBR 100 JH1C JH2F 7JE1038  
 CDCB GPTA 08/08/2017 12439DAUS 1453HRDS 18%RIP  
 99%R 816M -0.08% 23F 46%ILE  
 99%R -0.02% 26P 343CM\$ 341NM\$ 336FM\$ 222GM\$  
 6.0PL 2.8LIV -2.1DPR -2.7CCR 0.8HCR 3.00SCS  
 AJCA 08/08/2017 6010DAUS  
 GPTAT 99%R 1.8 GJUI 17.5 GJPI 99%R 89

GRIMS SIX O THREE {1} 87%  
 USA 117913372  
 TATTOO GD40 /  
 DHIA HERD # 31-47-0999 CONTROL # 603  
 6-11 294 2 16690 5.8 969 3.6 599 95DCR 2071C  
 7-11 305 2 16640 5.1 845 3.7 609 97DCR 2106C  
 9-00 305 2 18800 4.7 877 3.6 679 97DCR 2344C  
 10-01 288 2 14220 4.7 663 3.7 521 96DCR 1783C  
 305 2X ME AVG 5L 15578M 799F 567P 1960C  
 CDCB PTA 08/01/2017 0RECS 42%R 2%ILE  
 -449M -30F -20P -291CM\$ -281NM\$ -259FM\$ -227GM\$  
 -3.8PL 0.4LIV 0.7DPR 0.5CCR 0.1HCR 2.96SCS  
 AJCA 08/01/2017 PTAT 23%R -1.0 JUI -3.6 JPI 30%R -75  
 SIRE: EXELS BEE DUKE OF EARL {5}-ET GJPI -146 0%ILE

# LOT 52 GRIM FARM 743 BUBBLES {3} USA 173077689

BORN 06/21/2017 TATTOO GF43 / P2  
 FEMALE EFI 8.4%

GRIM, ERIC BREEDER & OWNER  
 NEW LONDON, OH  
 419-929-4304

PA 210M 26F 11P  
 197CM\$ 184NM\$ 155FM\$  
 1.4PL -0.9DPR -1.1CCR -1.0HCR 2.80SCS  
 PA TYPE 0.7 JPI 35%R 56  
 ST SR DF RA RW RL FA FU  
 0.0 0.4 0.1 H0.4 0.2 P0.1 S0.2 0.9  
 RH RUW UC UD TP TL RTR RTS  
 0.7 -0.1 0.3 S0.7 C0.3 L0.1

SELLING OPEN

SIRE:  
 DUTCH HOLLOW LEXICON  
 USA 115479865 GT50K BBR 100 JH1F JH2F 11E700  
 CDCB GPTA 08/08/2017 1938DAUS 272HRDS 33%RIP  
 99%R 529M 0.03% 30F 33%ILE  
 99%R 0.03% 26P 295CM\$ 273NM\$ 225FM\$ 205GM\$  
 2.0PL 0.8LIV -1.2DPR -1.8CCR -1.4HCR 2.80SCS  
 AJCA 08/08/2017 710DAUS  
 GPTAT 98%R 1.4 GJUI 15.6 GJPI 96%R 90

DAM:  
 GRIM FARM ELEVEN TWENTY-EIGHT {2}  
 USA 118486345  
 TATTOO / EB34  
 DHIA HERD # 31-47-0999 CONTROL # 1128  
 1-11 305 2 11970 4.6 551 3.4 407 94DCR 1406C  
 3-00 279 2 11980 5.1 613 3.4 413 96DCR 1427C  
 3-11 305 2 15390 4.9 756 3.5 535 98DCR 1849C  
 5-01 305 2 14530 5.0 733 3.5 506 97DCR 1748C  
 305 2X ME AVG 4L 14535M 718F 505P 1744C  
 3-09 85% 4-04 87%  
 ST SR DF RA RW RL FA FU RH RUW UC UD TP TL RTR RTS  
 42 29 36 20 35 29 29 37 33 37 28 28 25 27 39 40  
 PPA -378M 30F -21P / YD -254M 43F -11P  
 CDCB PTA 08/01/2017 4RECS 58%R 42%ILE  
 -109M 22F -4P 99CM\$ 94NM\$ 85FM\$ 65GM\$  
 0.8PL 0.1LIV -0.6DPR -0.4CCR -0.5HCR 2.80SCS  
 AJCA 08/01/2017 PTAT 30%R 0.0 JUI 1.4 JPI 45%R 22

WOODSTOCK LEXINGTON-ET  
 USA 112012496 GT50K BBR 100 JH1C JH2F 29JE3314  
 CDCB GPTA 08/08/2017 7306DAUS 941HRDS 5%RIP  
 99%R -362M 0.16% 15F 15%ILE  
 99%R 0.06% 0P 102CM\$ 85NM\$ 43FM\$ 74GM\$  
 -0.9PL 1.5LIV -0.3DPR -1.3CCR -0.2HCR 2.99SCS  
 AJCA 08/08/2017 2363DAUS  
 GPTAT 99%R 0.3 GJUI -0.5 GJPI 99%R 22  
 DUTCH HOLLOW REBEL DIVA 92%  
 USA 114536516 GT8K BBR 100 JH1F JH2F  
 TATTOO E085 / E085  
 DHIA HERD # 21-10-0357 CONTROL # 3085  
 4-06 305 3 24340 5.0 1226 3.5 852 102DCR 2945C  
 5-07 305 3 23920 5.4 1299 3.6 854 102DCR 2952C  
 8-06 305 3 28250 5.4 1529 3.2 906 102DCR 3127C  
 10-07 305 3 24060 5.5 1315 3.4 825 102DCR 2850C  
 305 2X ME AVG 6L 20036M 1082F 710P 2453C  
 PPA 1772M 142F 71P / YD 1292M 98F 56P  
 CDCB GPTA 09/05/2017 4RECS 89%R 98%ILE  
 543M 41F 23P 420CM\$ 399NM\$ 354FM\$ 289GM\$  
 6.1PL 1.3LIV -1.3DPR -2.2CCR -1.2HCR 2.65SCS  
 AJCA 09/05/2017 GPTAT 84%R 0.7 GJUI 7.9 GJPI 83%R 113

SUNSET CANYON ANTHEMS ALLSTAR-ET  
 USA 114581918 GT50K BBR 100 JH1F JH2F 11E654  
 CDCB GPTA 08/08/2017 14367DAUS 810HRDS 13%RIP  
 99%R -434M 0.44% 64F 36%ILE  
 99%R 0.12% 8P 319CM\$ 282NM\$ 196FM\$ 220GM\$  
 0.7PL -1.2LIV -1.6DPR -1.7CCR -1.8HCR 2.89SCS  
 AJCA 08/08/2017 3109DAUS  
 GPTAT 99%R 0.4 GJUI 11.9 GJPI 99%R 83

GRIM FARM EIGHT FORTY TWO {1}  
 USA 118486336  
 TATTOO / EB42  
 DHIA HERD # 31-47-0999 CONTROL # 842  
 4-09 305 2 16440 6.3 1040 3.3 542 95DCR 1871C  
 305 2X ME AVG 2L 14667M 777F 481P 1638C  
 PPA 765M -29F 0P / YD 521M -45F -13P  
 CDCB PTA 08/01/2017 3RECS 48%R 12%ILE  
 184M -18F -8P -99CM\$ -82NM\$ -38FM\$ -66GM\$  
 -0.1PL 1.4LIV 0.5DPR 1.2CCR 0.8HCR 2.87SCS  
 AJCA 08/01/2017 PTAT 8%R -0.3 JUI -3.6 JPI 28%R -28  
 SIRE: UR GRIMS BUBBLES2

## LOT 53 CLARESHOE HIRED GUN RESTORE USA 067571706

BORN 09/04/2014 TATTOO / Z706  
 DHIA HERD # 31-15-1193 CONTROL # 1706  
 FEMALE EFI 5.8% AMERICAN ID 1706 / 1706  
 2-01 305 2 10940 5.9 640 4.4 478 96DCR 1657C  
 305 2X ME AVG 1L 13432M 776F 590P 2045C

2-03 72%  
 ST SR DF RA RW RL FA FU RH RUW UC UD TP TL RTR RTS  
 38 31 30 25 30 28 26 26 21 28 14 31 14 26 18 20  
 PPA -1955M 5F -32P / YD -1777M 25F -20P  
 CDCB PTA 08/01/2017 1RECS 49%R 14%ILE  
 -685M -6F -12P -38CM\$ -52NM\$ -85FM\$ -22GM\$  
 0.7PL 0.2LIV 1.2DPR 1.9CCR 1.5HCR 3.00SCS  
 AJCA 08/01/2017 PTAT 46%R -0.4 JUI -4.0 JPI 42%R -15  
 ST SR DF RA RW RL FA FU  
 0.4 0.5 -0.5 H1.1 0.5 P0.1 S0.2 0.1  
 RH RUW UC UD TP TL RTR RTS  
 -1.1 -0.6 -0.8 S0.5 W0.4 L0.0 W0.7 C0.5

FRESH: 10/20/2016  
 BRED: 02/20/2017 DUE: 11/26/2017 TO  
 JX FARIA BROTHERS PELE {3}  
 JE840003126052040 200JE914  
 CDCB GPTA 08/08/2017  
 73%R 1108M 0.04% 61F 93%ILE  
 74%R -0.01% 36P 581CM\$ 568NM\$ 543FM\$ 471GM\$  
 6.3PL 3.0LIV -0.7DPR -0.2CCR 3.0HCR 2.76SCS  
 AJCA 08/08/2017 ODAUS  
 GPTAT 71%R 1.8 GJUI 28.0 GJPI 67%R 169

SISTER(S):  
 CLARESHOE DAVID REGINA 82%  
 2-01 305 2 15240 4.2 644 3.4 513 96DCR 1739C

SIRE:  
 SV JADE HIRED GUN-ET  
 USA 115093063 GT50K BBR 100 JH1F JH2F 94JE3720  
 CDCB GPTA 08/08/2017 2113DAUS 677HRDS 11%RIP  
 99%R -1311M 0.23% -19F 7%ILE  
 99%R 0.10% -28P -88CM\$ -101NM\$ -136FM\$ -36GM\$  
 1.9PL 0.9LIV 2.7DPR 3.7CCR 1.1HCR 3.14SCS  
 AJCA 08/08/2017 1344DAUS  
 GPTAT 99%R 0.8 GJUI 13.7 GJPI 97%R -27

DAM:  
 CLARESHOE LEGAL REVIVE  
 USA 067461145  
 TATTOO / Z145  
 DHIA HERD # 31-15-1193 CONTROL # 1145  
 1-10 265 2 9540 4.6 435 3.6 346 96DCR 1175C  
 2-09 305 2 13950 4.1 575 3.7 511 98DCR 1630C  
 4-00 305 2 17680 4.3 766 3.6 645 98DCR 2120C  
 5-02 305 2 20250 4.2 849 3.6 726 97DCR 2365C  
 305 2X ME AVG 4L 17268M 728F 622P 2029C  
 1-11 79% 3-02 79%  
 ST SR DF RA RW RL FA FU RH RUW UC UD TP TL RTR RTS  
 35 38 34 32 33 28 22 18 33 25 22 25 27 18 32 33  
 PPA -55M -11F 3P / YD 250M -11F 2P  
 CDCB PTA 08/01/2017 5RECS 59%R 23%ILE  
 130M -4F 2P 7CM\$ 7NM\$ 8FM\$ 2GM\$  
 0.6PL 0.0LIV -0.2DPR 0.3CCR 2.0HCR 2.90SCS  
 AJCA 08/01/2017 PTAT 53%R -0.3 JUI -1.1 JPI 50%R 7

SHOEMAKER, STEVEN R BREEDER & OWNER  
 SALEM, OH  
 330-537-3325

GIPRAT BELLES JADE-ET  
 JECAN00010008436 70JE9967  
 CDCB PTA 08/01/2017 2731DAUS 962HRDS 3%RIP  
 99%R -1121M 0.21% -14F 13%ILE  
 99%R 0.07% -28P 56CM\$ 47NM\$ 23FM\$ 68GM\$  
 5.1PL 3.7LIV 2.5DPR 3.3CCR 0.4HCR 2.98SCS  
 AJCA 08/01/2017 1916DAUS  
 GPTAT 99%R 0.7 JUI 13.0 JPI 98%R -1  
 PLEASANT VALLEY PRIME HEATHER 96%  
 USA 110432463  
 TATTOO L38 / L38  
 DHIA HERD # 51-04-9222 CONTROL # 265  
 3-01 305 2 13290 5.2 688 4.1 546 99DCR 1860C  
 4-06 305 2 15610 6.0 936 4.1 647 97DCR 2241C  
 5-10 305 2 18710 6.3 1177 3.8 708 87DCR 2450C  
 7-05 305 2 20750 6.6 1364 3.8 790 49DCR 2734C  
 305 2X ME AVG 5L 16186M 967F 645P 2222C  
 PPA -2385M 23F -11P / YD -2875M -25F -53P  
 CDCB PTA 08/01/2017 5RECS 83%R 4%ILE  
 -1584M -24F -36P -193CM\$ -210NM\$ -252FM\$ -183GM\$  
 1.1PL -0.5LIV 0.8DPR 1.1CCR 0.2HCR 3.04SCS  
 AJCA 08/01/2017 PTAT 73%R -0.3 JUI 8.6 JPI 72%R -62

TOLLENAARS IMPULS LEGAL 233-ET  
 USA 061929249 GTHD BBR 100 JH1C JH2F 29JE3506  
 CDCB GPTA 08/08/2017 11320DAUS 1207HRDS 10%RIP  
 99%R 369M -0.07% 4F 18%ILE  
 99%R 0.02% 17P 188CM\$ 179NM\$ 156FM\$ 177GM\$  
 2.8PL 0.0LIV 0.5DPR 1.9CCR 3.9HCR 3.00SCS  
 AJCA 08/08/2017 5187DAUS  
 GPTAT 99%R 0.8 GJUI 18.6 GJPI 99%R 71

CLARESHOE KENNAI RELY 83%  
 USA 067050939  
 TATTOO Z939 / Z939  
 DHIA HERD # 31-15-1193 CONTROL # 939  
 2-01 305 2 11680 4.6 535 3.7 427 97DCR 1448C  
 3-01 305 2 13710 4.4 604 3.9 532 98DCR 1706C  
 305 2X ME AVG 2L 15724M 688F 582P 1908C  
 PPA -383M 7F 1P / YD -738M -23F -21P  
 CDCB PTA 08/01/2017 2RECS 57%R 11%ILE  
 -148M -6F -8P -89CM\$ -86NM\$ -78FM\$ -83GM\$  
 -1.3PL -0.4LIV -0.4DPR -0.8CCR 0.1HCR 2.91SCS  
 AJCA 08/01/2017 PTAT 52%R -0.3 JUI -1.5 JPI 48%R -23  
 SIRE: DOGWOOD HILL POSEIDON KENAI GJPI -3 9%ILE

SISTER(S):  
 CLARESHOE FUTURITY ROBIN 88%  
 2-11 284 2 15050 4.0 598 3.6 546 91DCR 1715C

NEXT DAM:  
 CLARESHOE FOREST GLEN RANDI 77%  
 4-01 305 2 18470 5.1 944 3.4 630 93DCR 2176C  
 SIRE: FOREST GLEN BARBERS DIAMOND-ET GJPI -11 8%ILE

4TH DAM:  
 CLARESHOE MONTANA ROSETTE 85%  
 3-09 297 2 18960 5.0 952 3.5 668 93DCR 2309C



## LOT 54 CLARESHOE SAM TAMPA USA 067571767

BORN 09/29/2015 TATTOO / Z767 P1  
 FEMALE EFI 8.0% AMERICAN ID 1767 / 1767

PA 131M 26F 12P  
 105CM\$ 96NM\$ 72FM\$  
 -0.1PL -2.8DPR -2.7CCR -1.9HCR 3.12SCS  
 PA TYPE 0.9 JPI 37%R 29  
 ST SR DF RA RW RL FA FU  
 0.4 -0.1 0.3 L0.3 0.0 S0.4 S0.1 1.1  
 RH RUW UC UD TP TL RTR RTS  
 0.7 0.1 0.0 S1.5 C0.2 L0.0

FRESH: 09/03/2017  
 SELLING OPEN

**SIRE:**

FLAMBEAU MANOR TBONE SAM-ET  
 USA 116875927 GT50K BBR 100 JH1F JH2F 11JE1053  
 CDCB GPTA 08/08/2017 1480DAUS 86HRDS 3%RIP  
 99%R 410M 0.09% 39F 27%ILE  
 99%R 0.06% 27P 251CM\$ 231NM\$ 182FM\$ 147GM\$  
 1.0PL -1.0LIV -2.7DPR -2.3CCR -1.5HCR 3.11SCS  
 AJCA 08/08/2017 752DAUS  
 GPTAT 99%R 1.2 GJUI 16.8 GJPI 97%R 75

**DAM:**

CLARESHOE REGION TIA  
 USA 067371184  
 TATTOO Z184 / Z184  
 DHIA HERD # 31-15-1193 CONTROL # 1184  
 2-00 305 2 12790 4.3 550 3.3 423 97DCR 1460C  
 3-05 305 2 13230 4.5 601 3.7 494 98DCR 1647C  
 4-08 294 2 17000 5.1 861 3.6 619 97DCR 2140C  
 5-08 305 2 16370 5.1 833 3.8 621 97DCR 2149C  
 305 2X ME AVG 4L 16283M 763F 584P 2000C  
 2-01 82% 3-11 82%  
 ST SR DF RA RW RL FA FU RH RUW UC UD TP TL RTR RTS  
 40 30 33 31 35 28 17 29 35 33 22 35 15 33 22 36  
 PPA -237M 24F -16P / YD -157M 31F -6P  
 CDCB PTA 08/01/2017 4RECS 57%R 16%ILE  
 -148M 12F -3P -42CM\$ -40NM\$ -38FM\$ -107GM\$  
 -1.2PL 0.2LIV -2.9DPR -3.1CCR -2.2HCR 3.12SCS  
 AJCA 08/01/2017 PTAT 51%R 0.6 JUI 7.0 JPI 49%R -18

SHOEMAKER, STEVEN R BREEDER & OWNER  
 SALEM, OH  
 330-537-3325

RICHIES JACE TBONE A364  
 USA 113672851 GT50K BBR 100 JH1F JH2F 7JE1000  
 CDCB GPTA 08/08/2017 18959DAUS 1742HRDS 6%RIP  
 99%R -182M 0.20% 31F 16%ILE  
 99%R 0.10% 14P 136CM\$ 108NM\$ 41FM\$ 72GM\$  
 -1.0PL -1.4LIV -1.9DPR -1.3CCR 1.8HCR 3.12SCS  
 AJCA 08/08/2017 10726DAUS  
 GPTAT 99%R 1.1 GJUI 7.3 GJPI 99%R 40

FLAMBEAU MANOR AA SALLY 93%  
 USA 112797463 GT50K BBR 100 JH1F JH2F  
 TATTOO / A104  
 DHIA HERD # 35-55-0344 CONTROL # 121  
 3-07 305 2 26390 4.4 1170 3.5 921 59DCR 3147C  
 5-00 305 2 30850 4.2 1290 3.5 1089 95DCR 3574C  
 6-10 305 2 24210 3.8 920 3.4 815 98DCR 2600C  
 8-01 305 2 26310 4.1 1077 3.4 895 97DCR 2962C  
 305 2X ME AVG 5L 25800M 1056F 895P 2930C  
 PPA 3439M 78F 116P / YD 1855M 35F 72P  
 CDCB GPTA 09/05/2017 4RECS 90%R 29%ILE  
 372M -3F 14P 47CM\$ 42NM\$ 31FM\$ 27GM\$  
 0.8PL -1.1LIV -0.1DPR -0.8CCR -2.5HCR 2.99SCS  
 AJCA 09/05/2017 GPTAT 86%R 0.2 GJUI -0.4 GJPI 85%R 16

**MAACKDAIRY REGION-ET**

USA 114011567 GT50K BBR 100 JH1F JH2F 200JE944  
 CDCB GPTA 08/08/2017 5485DAUS 613HRDS 3%RIP  
 99%R 126M 0.16% 37F 16%ILE  
 99%R 0.02% 8P 110CM\$ 109NM\$ 103FM\$ -25GM\$  
 -0.1PL 2.1LIV -4.5DPR -5.4CCR -3.3HCR 3.15SCS  
 AJCA 08/08/2017 2442DAUS  
 GPTAT 99%R 0.8 GJUI 13.2 GJPI 99%R 19

**CLARESHOE BLACKSTONE TIARA {6} 84%**

USA 067050958  
 TATTOO 958 / 958  
 DHIA HERD # 31-15-1193 CONTROL # 958  
 1-11 305 2 14100 4.1 579 3.5 493 97DCR 1609C  
 3-00 257 2 10130 4.1 415 3.6 365 95DCR 1170C  
 4-00 243 2 9670 4.5 433 3.5 335 95DCR 1156C  
 305 2X ME AVG 3L 13378M 567F 477P 1567C  
 PPA -1434M -89F -47P / YD -1000M -63F -29P  
 CDCB PTA 08/01/2017 3RECS 59%R 7%ILE  
 -324M -20F -8P -137CM\$ -139NM\$ -146FM\$ -139GM\$  
 -1.3PL -2.0LIV -1.0DPR -0.8CCR -0.9HCR 3.00SCS  
 AJCA 08/01/2017 PTAT 54%R 0.9 JUI 13.1 JPI 49%R -31  
 SIRE: LENCREST BLACKSTONE-ET GJPI -5 8%ILE

**NEXT DAM:**

CLARESHOE FUTURITY TARA {5} 88%  
 2-11 281 2 15250 4.4 677 3.8 582 97DCR 1892C  
 SIRE: SUNSET CANYON FUTURITY-ET GJPI -24 8%ILE

**4TH DAM:**

CLARESHOE HALLMARK TATIANA {4} 83%  
 4-11 305 2 18070 4.3 782 3.6 643 98DCR 2142C

# LOT 55 CLAESHOE TYBO CHANNING USA 067571765 GT29K

BORN 09/29/2015 TATTOO / Z765 P6 BBR 100  
 FEMALE EFI 7.6% AMERICAN ID 1765 / 1765  
 JH1F JH2F

SHOEMAKER, STEVEN R BREEDER & OWNER  
 SALEM, OH  
 330-537-3325

CDCB GPTA 09/05/2017 ORECS 74%R 88%ILE  
 1199M 28F 35P 269CM\$ 272NM\$ 282FM\$ 201GM\$  
 2.7PL -0.5LIV -1.8DPR -1.0CCR 0.3HCR 3.10SCS  
 AJCA 09/05/2017 GPTAT 74%R 1.2 GJUI 6.1 GJPI 68%R 75  
 ST SR DF RA RW RL FA FU  
 0.5 0.2 1.1 L1.1 0.3 P0.4 L0.1 0.7  
 RH RUW UC UD TP TL RTR RTS  
 1.8 0.8 -0.4 S0.1 C0.9 L0.4

FRESH: 09/03/2017  
 SELLING OPEN

SIRE:  
 AVI-LANCHE MARVEL TYBO  
 USA 067448586 GT80K BBR 100 JH1F JH2F 11JE1200  
 CDCB GPTA 08/08/2017 102DAUS 26HRDS 81%RIP  
 92%R 868M 0.01% 43F 61%ILE  
 92%R 0.00% 31P 410CM\$ 403NM\$ 387FM\$ 300GM\$  
 5.0PL 0.7LIV -2.3DPR -0.4CCR 0.4HCR 3.05SCS  
 AJCA 08/08/2017 47DAUS  
 GPTAT 86%R 1.6 GJUI 15.7 GJPI 84%R 110

DAM:  
 CLAESHOE JUPITER CALLISTO-TWIN  
 USA 067461506  
 TATTOO / Z506  
 DHIA HERD # 31-15-1193 CONTROL # 1506  
 1-10 281 2 13460 4.2 562 3.9 527 95DCR 1633C  
 2-09 266 2 15880 4.3 685 3.8 605 96DCR 1937C  
 3-08 277 2 14690 4.3 638 3.8 557 96DCR 1795C  
 305 2X ME AVG 3L 18842M 786F 712P 2248C  
 2-01 82% 3-02 87%  
 ST SR DF RA RW RL FA FU RH RUW UC UD TP TL RTR RTS  
 36 35 34 26 36 27 29 30 36 37 30 17 31 19 32 34  
 PPA 1767M 37F 76P / YD 1747M 42F 68P  
 CDCB PTA 08/01/2017 3RECS 53%R 52%ILE  
 736M 22F 28P 136CM\$ 131NM\$ 117FM\$ 119GM\$  
 -0.2PL -2.6LIV -0.6DPR 0.1CCR -0.1HCR 3.13SCS  
 AJCA 08/01/2017 PTAT 50%R 0.3 JUI -9.5 JPI 45%R 40

SISTER(S):  
 CLAESHOE JUPITER GANYMEDE 82%  
 2-00 305 2 18460 5.0 926 3.4 619 96DCR 2138C

ALL LYNN'S VALENTINO MARVEL  
 USA 117422971 GT50K BBR 100 JH1C JH2F 11JE1118  
 CDCB GPTA 08/08/2017 7430DAUS 260HRDS 24%RIP  
 99%R 766M -0.01% 36F 55%ILE  
 99%R -0.02% 25P 390CM\$ 386NM\$ 377FM\$ 285GM\$  
 5.2PL 1.6LIV -2.0DPR -0.5CCR 0.2HCR 2.96SCS  
 AJCA 08/08/2017 3218DAUS  
 GPTAT 99%R 1.7 GJUI 21.1 GJPI 99%R 107  
 D&E SPARKY TAWYNA 5140 81%  
 USA 067375140 GT6K BBR 100 JH1F JH2F  
 TATTOO / A5140  
 DHIA HERD # 74-95-4502 CONTROL # 5140  
 PPA -223M -17F 1P / YD -521M -60F -19P  
 CDCB GPTA 09/05/2017 1RECS 82%R 76%ILE  
 447M 34F 21P 228CM\$ 218NM\$ 195FM\$ 150GM\$  
 1.4PL 0.9LIV -1.9DPR -1.0CCR 0.1HCR 3.08SCS  
 AJCA 09/05/2017 GPTAT 79%R 0.5 GJUI -2.1 GJPI 75%R 60

SUN VALLEY IMPULS JUPITER  
 USA 115870022 GT50K BBR 100 JH1F JH2F 29JE3615  
 CDCB GPTA 08/08/2017 3367DAUS 444HRDS 13%RIP  
 99%R 868M 0.02% 46F 23%ILE  
 99%R 0.01% 35P 211CM\$ 203NM\$ 183FM\$ 147GM\$  
 -0.2PL -4.3LIV -2.4DPR -1.6CCR -0.2HCR 3.21SCS  
 AJCA 08/08/2017 1635DAUS  
 GPTAT 99%R 0.3 GJUI -3.5 GJPI 97%R 58

CLAESHOE JEVON TAFFY 84%  
 USA 067050941  
 TATTOO Z941 / Z941  
 DHIA HERD # 31-15-1193 CONTROL # 941  
 2-00 305 2 14130 4.1 576 3.6 509 97DCR 1628C  
 3-01 305 2 18890 3.7 705 3.4 648 98DCR 2026C  
 305 2X ME AVG 3L 15580M 615F 549P 1744C  
 PPA 2218M 38F 71P / YD 1966M 34F 63P  
 CDCB PTA 08/01/2017 3RECS 61%R 29%ILE  
 416M -1F 13P 44CM\$ 41NM\$ 35FM\$ 49GM\$  
 -0.5PL -0.5LIV 0.2DPR 0.6CCR -0.6HCR 2.94SCS  
 AJCA 08/01/2017 PTAT 53%R 0.2 JUI -8.2 JPI 50%R 17  
 SIRE: FOREST GLEN MECCAS JEVON-ET GJPI 27 16%ILE

NEXT DAM:  
 CLAESHOE MCGWIRE TES 85%  
 SIRE: GRAMMER HALLMARK MCGWIRE-ET GJPI 11 10%ILE

4TH DAM:  
 CLAESHOE MANNIX TYRA {6}-TWIN 82%  
 3-04 305 2 13470 4.7 636 3.6 487 93DCR 1684C



CLARESHOE ALL STAR ZOOM ZOOM, E-91%  
FROM THE SAME MATERNAL LINE AS LOT 56

**LOT 56 CLARESHOE CHRONICLE BRENDA USA 067571766**

BORN 09/29/2015 TATTOO / Z766 P6  
FEMALE EFI 7.8% AMERICAN ID 1766 / 1766

SHOEMAKER, STEVEN R BREEDER & OWNER  
SALEM, OH  
330-537-3325

PA 852M 15F 24P  
229CM\$ 235NM\$ 247FM\$  
3.1PL 1.1DPR 1.1CCR 0.1HCR 3.09SCS  
PA TYPE 1.0 JPI 41%R 68  
ST SR DF RA RW RL FA FU  
1.0 0.4 0.6 L0.3 0.3 P0.6 S0.2 0.7  
RH RUW UC UD TP TL RTR RTS  
1.1 0.5 -0.1 S0.8 W0.4 S0.1

SELLING FRESH AND OPEN

SIRE:  
GABYS CHRONICLE-ET  
USA 117168820 GT50K BBR 100 JH1F JH2F 200JE370  
CDCB GPTA 08/08/2017 994DAUS 102HRDS 14%RIP  
99%R 1079M -0.15% 20F 50%ILE  
99%R -0.08% 23P 334CM\$ 352NM\$ 394FM\$ 342GM\$  
5.6PL 3.1LIV 2.2DPR 2.3CCR -0.3HCR 3.07SCS  
AJCA 08/08/2017 397DAUS  
GPTAT 98%R 1.7 GJUI 18.1 GJPI 95%R 96

DAM:  
CLARESHOE APOGEE ZENITH  
USA 067461553 GT8K BBR 100 JH1C JH2F  
TATTOO Z553 /  
DHIA HERD # 31-15-1193 CONTROL # 1553  
1-10 301 2 14610 4.2 610 3.7 536 96DCR 1720C  
2-10 296 2 18400 4.4 803 3.8 693 97DCR 2248C  
305 2X ME AVG 2L 21085M 874F 770P 2469C  
2-03 78% 3-00 81%  
ST SR DF RA RW RL FA FU RH RUW UC UD TP TL RTR RTS  
40 31 36 21 35 28 34 20 36 38 26 31 19 27 25 36  
PPA 2670M 100F 110P / YD 2446M 84F 99P  
CDCB GPTA 09/05/2017 2RECS 77%R 48%ILE  
624M 9F 25P 124CM\$ 117NM\$ 100FM\$ 109GM\$  
0.5PL -1.1LIV -0.1DPR -0.1CCR 0.5HCR 3.11SCS  
AJCA 09/05/2017 GPTAT 77%R 0.2 GJUI -3.1 GJPI 70%R 39

SISTER(S):  
CLARESHOE LEGAL ZEBRA 91%  
4-05 305 2 17960 4.9 875 4.1 730 96DCR 2416C

SCHULTZ RESCUE HEADLINE  
USA 114114336 GTHD BBR 100 JH1F JH2F 29JE3510  
CDCB GPTA 08/08/2017 8775DAUS 941HRDS 8%RIP  
99%R 1008M -0.25% -5F 29%ILE  
99%R -0.11% 13P 220CM\$ 245NM\$ 308FM\$ 231GM\$  
6.0PL 3.3LIV 1.9DPR 1.7CCR 0.2HCR 2.95SCS  
AJCA 08/08/2017 4776DAUS  
GPTAT 99%R 0.8 GJUI 8.4 GJPI 99%R 61

GABYS JACINTO ALYSSA 93%  
USA 115761401 GT50K BBR 100 JH1F JH2F  
TATTOO G1424 / G1424  
DHIA HERD # 33-87-0722 CONTROL # 1424  
1-10 305 2 18340 4.7 862 3.5 635 100DCR 2194C  
3-03 305 2 22830 5.0 1140 3.6 825 102DCR 2853C  
4-09 305 3 20620 4.3 896 3.2 659 95DCR 2274C  
305 2X ME AVG 3L 22622M 1048F 783P 2707C  
PPA 2501M 102F 81P / YD 1311M 66F 49P  
CDCB GPTA 09/05/2017 3RECS 92%R 74%ILE  
410M 23F 17P 209CM\$ 208NM\$ 203FM\$ 171GM\$  
3.0PL 1.0LIV -0.2DPR 0.5CCR -0.1HCR 3.20SCS  
AJCA 09/05/2017 GPTAT 90%R 1.1 GJUI 12.2 GJPI 88%R 54

CLARESHOE APOGEE-ET  
USA 117474606 GT50K BBR 100 JH1C JH2F 200JE194  
CDCB GPTA 08/08/2017 39DAUS 8HRDS 0%RIP  
89%R 311M 0.09% 33F 27%ILE  
90%R 0.04% 18P 249CM\$ 235NM\$ 201FM\$ 238GM\$  
2.2PL -2.0LIV 0.8DPR 1.5CCR 2.2HCR 3.01SCS  
AJCA 08/08/2017 15DAUS  
GPTAT 82%R 0.6 GJUI 6.0 GJPI 82%R 74

CLARESHOE FOREVER ZEEK 86%  
USA 067032920  
DHIA HERD # 31-15-1193 CONTROL # 920  
2-00 288 2 15140 3.1 465 3.4 513 96DCR 1456C  
2-11 305 2 17660 4.1 722 3.4 609 98DCR 1998C  
4-06 305 2 19030 3.8 721 3.5 665 98DCR 2076C  
5-08 305 2 20250 4.1 823 3.6 737 97DCR 2340C  
6-09 305 2 22320 3.8 843 3.5 787 97DCR 2441C  
305 2X ME AVG 5L 19687M 733F 689P 2128C  
PPA 2951M 7F 92P / YD 1936M -2F 64P  
CDCB PTA 08/01/2017 5RECS 58%R 41%ILE  
746M -3F 26P 97CM\$ 91NM\$ 77FM\$ 71GM\$  
-0.5PL -0.4LIV -1.0DPR -0.5CCR -0.2HCR 2.99SCS  
AJCA 08/01/2017 PTAT 50%R 0.1 JUI -4.0 JPI 46%R 37  
SIRE: MOLLY BROOK SULTAN FOREVER-ET GJPI 34 16%ILE

SISTER(S):  
CLARESHOE BLACKSTONE ZORA 83%  
3-10 305 2 15000 4.0 596 3.5 526 98DCR 1683C

NEXT DAM:  
CLARESHOE MCGWIRE ZETHURA 77%  
2-07 305 2 19890 2.9 583 3.1 623 97DCR 1795C  
SIRE: GRAMMER HALLMARK MCGWIRE-ET GJPI 11 10%ILE

4TH DAM:  
CLARESHOE ZUKOR ZORG 80%  
3-04 305 2 17870 4.3 768 3.6 641 94DCR 2117C

# LOT 57 CLARESHOE VALID ACTION CARMEN USA 067571768

BORN 10/01/2015 TATTOO / Z768 P0  
 FEMALE EFI 7.3% AMERICAN ID 1768 / 1768

SHOEMAKER, STEVEN R BREEDER & OWNER  
 SALEM, OH  
 330-537-3325

PA -171M -24F -9P  
 -110CM\$ -99NM\$ -76FM\$  
 -0.3PL -0.1DPR 0.2CCR 0.4HCR 3.15SCS  
 PA TYPE 0.4 JPI 33%R -27  
 ST SR DF RA RW RL FA FU  
 -0.3 -0.9 0.6 L0.0 -0.6 S0.5 L0.5 0.5  
 RH RUW UC UD TP TL RTR RTS  
 0.8 0.3 -0.2 S0.8 W0.1 S0.6

SELLING FRESH AND OPEN

SIRE:  
 ARETHUSA VALID ACTION  
 USA 117021871 GT50K BBR 100 JH1F JH2F 76JE162  
 CDCB GPTA 08/08/2017 70DAUS 48HRDS 10%RIP  
 90%R -516M -0.06% -36F 3%ILE  
 91%R 0.00% -20P -181CM\$ -166NM\$ -135FM\$ -113GM\$  
 -0.1PL 2.0LIV 1.4DPR 2.2CCR 2.2HCR 3.26SCS  
 AJCA 08/08/2017 30DAUS  
 GPTAT 85%R 0.4 GJUI 6.7 GJPI 85%R -47

DAM:  
 CLARESHOE LEGIONAIRE OH-IO  
 USA 067461125  
 TATTOO / Z125  
 DHIA HERD # 31-15-1193 CONTROL # 1125  
 1-10 305 2 12560 3.8 483 3.2 408 97DCR 1336C  
 3-02 278 2 15810 3.6 576 3.4 539 96DCR 1669C  
 4-01 305 2 22250 3.1 682 3.4 760 98DCR 2147C  
 5-05 188 2 13760 4.2 574 3.4 472 89DCR 1571C  
 305 2X ME AVG 4L 18978M 689F 646P 1998C  
 2-04 75% 3-07 83%  
 ST SR DF RA RW RL FA FU RH RUW UC UD TP TL RTR RTS  
 39 33 42 23 33 27 22 32 33 31 33 32 35 32 28 33  
 PPA 2265M -21F 50P / YD 1096M -22F 21P  
 CDCB PTA 08/01/2017 4RECS 55%R 17%ILE  
 174M -12F 2P -38CM\$ -32NM\$ -17FM\$ -59GM\$  
 -0.4PL -0.6LIV -1.5DPR -1.8CCR -1.5HCR 3.04SCS  
 AJCA 08/01/2017 PTAT 47%R 0.3 JUI 7.1 JPI 45%R -6

FOREST GLEN AVERY ACTION-ET  
 USA 111023978 GTHD BBR 100 JH1F JH2F 7JE590  
 CDCB GPTA 08/08/2017 23811DAUS 2787HRDS 4%RIP  
 99%R -323M -0.02% -19F 13%ILE  
 99%R 0.00% -12P 56CM\$ 59NM\$ 67FM\$ 62GM\$  
 3.0PL 4.2LIV 1.1DPR 0.9CCR 3.1HCR 2.99SCS  
 AJCA 08/08/2017 12144DAUS  
 GPTAT 99%R 1.2 GJUI 15.3 GJPI 99%R 18  
 HURONIA CENTURION VERONICA 20J 97%  
 JECAN000010206465 GI BBR 100 JH1F  
 TATTOO UZA / 20J  
 DHIA HERD # 16-06-0456 CONTROL # 10104  
 4-09 305 2 21352 5.6 1205 3.9 835 DHIA 2891C  
 365 2 24568 5.7 1399 4.0 977 3383C  
 6-08 305 2 20819 5.5 1147 3.8 794 DHIR 2748C  
 365 2 24442 5.6 1380 3.9 955 DHIR 3306C  
 305 2X ME AVG 4L 23517M 1256F 922P 3164C  
 CDCB GPTA 09/05/2017 ORECS 96%R 8%ILE  
 -1416M -21F -28P -112CM\$ -130NM\$ -176FM\$ -89GM\$  
 0.6PL 0.8LIV 1.1DPR 2.1CCR 0.4HCR 3.15SCS  
 AJCA 09/05/2017 GPTAT 93%R 0.4 GJUI 10.8 GJPI 92%R -36

BW LEGIONAIRE-ET  
 USA 113459922 GT50K BBR 100 JH1F JH2C 76JE145  
 CDCB GPTA 08/08/2017 336DAUS 107HRDS 3%RIP  
 97%R -322M 0.10% 6F 8%ILE  
 97%R 0.02% -7P -63CM\$ -61NM\$ -60FM\$ -62GM\$  
 -1.6PL -1.1LIV -0.8DPR -1.1CCR -1.2HCR 3.22SCS  
 AJCA 08/08/2017 253DAUS  
 GPTAT 97%R 1.1 GJUI 10.9 GJPI 94%R -15

CLARESHOE ACE HANGONSLOOPY  
 USA 067032914  
 CDCB PTA 08/01/2017 ORECS 42%R 25%ILE  
 150M -14F 4P 24CM\$ 22NM\$ 18FM\$ -10GM\$  
 1.2PL 0.3LIV -1.0DPR -1.4CCR -0.6HCR 2.90SCS  
 AJCA 08/01/2017 PTAT 39%R -0.3 JUI 0.5 JPI 39%R 6  
 SIRE: SENN-SATIONAL PARAMOUNT ACE GJPI 13 13%ILE

SISTER(S):  
 CLARESHOE TERRANCE OZZIE 83%  
 5-01 305 2 17850 5.2 928 4.3 765 98DCR 2551C  
 NEXT DAM:  
 CLARESHOE FANCLUB OHIOSTATE 82%  
 5-07 305 2 20120 3.9 777 3.6 732 92DCR 2260C  
 SIRE: MOLLY BROOK BERRETTA FANCLUB-ET GJPI -62 1%ILE  
 4TH DAM:  
 CLARESHOE VIEW BUCKEYE 78%  
 7-05 305 2 17470 4.3 754 3.8 662 94DCR 2127C

# LOT 58 CLARESHOE VOLCANO FICKELL USA 067571770 GT29K

BORN 10/09/2015 TATTOO / Z770 P9 BBR 100  
 FEMALE EFI 9.0% AMERICAN ID 1770 / 1770  
 JH1F JH2F

SHOEMAKER, STEVEN R BREEDER & OWNER  
 SALEM, OH  
 330-537-3325

CDCB GPTA 09/05/2017 ORECS 75%R 99%ILE  
 875M 53F 37P 454CM\$ 435NM\$ 390FM\$ 338GM\$  
 4.8PL -0.4LIV -2.0DPR -0.6CCR 2.6HCR 2.94SCS  
 AJCA 09/05/2017 GPTAT 75%R 0.4 GJUI 5.2 GJPI 70%R 125  
 ST SR DF RA RW RL FA FU  
 -0.4 -0.5 0.2 L0.0 -0.4 S0.4 S0.1 0.8  
 RH RUW UC UD TP TL RTR RTS  
 -0.2 0.1 0.0 S1.0 W0.2 L0.5

SELLING FRESH AND OPEN

**SIRE:**

ALL LYNNS LEGAL VOLCANO-ET  
 USA 117222807 GT50K BBR 100 JH1F JH2F 29JE3762  
 CDCB GPTA 08/08/2017 4167DAUS 166HRDS 15%RIP  
 99%R 1465M -0.08% 54F 67%ILE  
 99%R -0.04% 45P 437CM\$ 433NM\$ 425FM\$ 343GM\$  
 3.7PL -2.0LIV -2.5DPR -0.4CCR 4.7HCR 2.91SCS  
 AJCA 08/08/2017 603DAUS  
 GPTAT 99%R 1.0 GJUI 13.1 GJPI 99%R 134

**DAM:**

CLARESHOE LAYNE BRUCE  
 USA 067461554 GT8K BBR 100 JH1F JH2F  
 TATTOO Z554 /  
 DHIA HERD # 31-15-1193 CONTROL # 1554  
 1-10 305 2 14600 5.3 767 3.9 568 96DCR 1966C  
 305 2X ME AVG 1L 18734M 975F 734P 2541C  
 2-03 82% 3-08 75%  
 ST SR DF RA RW RL FA FU RH RUW UC UD TP TL RTR RTS  
 26 30 32 17 32 29 25 21 27 36 37 16 14 22 14 25  
 PPA 766M 154F 70P / YD 689M 138F 64P  
 CDCB GPTA 09/05/2017 2RECS 79%R 89%ILE  
 -10M 33F 11P 300CM\$ 278NM\$ 228FM\$ 233GM\$  
 4.0PL 0.1LIV -0.2DPR 0.0CCR 1.1HCR 2.88SCS  
 AJCA 09/05/2017 GPTAT 78%R -0.2 GJUI 1.8 GJPI 74%R 77

TOLLENAARS IMPULS LEGAL 233-ET  
 USA 061929249 GTHD BBR 100 JH1C JH2F 29JE3506  
 CDCB GPTA 08/08/2017 11320DAUS 1207HRDS 10%RIP  
 99%R 369M -0.07% 4F 18%ILE  
 99%R 0.02% 17P 188CM\$ 179NM\$ 156FM\$ 177GM\$  
 2.8PL 0.0LIV 0.5DPR 1.9CCR 3.9HCR 3.00SCS  
 AJCA 08/08/2017 5187DAUS  
 GPTAT 99%R 0.8 GJUI 18.6 GJPI 99%R 71  
 D&E PARAMOUNT VIOLET 90%  
 USA 067007718 GTHD BBR 100 JH1F JH2F  
 TATTOO / D7718  
 DHIA HERD # 35-57-0960 CONTROL # 7718  
 1-09 305 2 20540 4.6 954 3.3 684 94DCR 2362C  
 2-09 305 2 20550 4.5 921 3.4 705 94DCR 2436C  
 5-02 305 3 27600 4.2 1167 3.5 953 95DCR 3186C  
 305 2X ME AVG 3L 23841M 1059F 813P 2788C  
 PPA 4331M 158F 124P / YD 3912M 141F 121P  
 CDCB GPTA 09/05/2017 3RECS 96%R 99%ILE  
 1580M 52F 50P 448CM\$ 448NM\$ 450FM\$ 323GM\$  
 4.5PL 1.5LIV -3.0DPR -1.5CCR 1.8HCR 3.18SCS  
 AJCA 09/05/2017 GPTAT 95%R 0.6 GJUI -1.9 GJPI 95%R 115

**GOLDUST VALENTINO LAYNE-ET**

USA 117432987 GT50K BBR 100 JH1F JH2F 11JE1122  
 CDCB GPTA 08/08/2017 4791DAUS 212HRDS 29%RIP  
 99%R 309M 0.06% 28F 45%ILE  
 99%R 0.01% 13P 337CM\$ 327NM\$ 304FM\$ 265GM\$  
 5.9PL 2.4LIV 0.2DPR -0.5CCR 1.6HCR 2.83SCS  
 AJCA 08/08/2017 2681DAUS  
 GPTAT 99%R 0.3 GJUI 11.4 GJPI 97%R 94

**CLARESHOE TBONE COOPER**

85%  
 USA 067451329  
 TATTOO / Z329  
 DHIA HERD # 31-15-1193 CONTROL # 1329  
 1-11 305 2 14820 4.7 697 3.8 567 96DCR 1903C  
 3-00 305 2 19830 5.1 1006 4.1 811 97DCR 2738C  
 4-00 305 2 19690 5.0 987 4.0 789 97DCR 2676C  
 305 2X ME AVG 3L 19560M 958F 780P 2619C  
 PPA 1611M 131F 113P / YD 935M 87F 76P  
 CDCB PTA 08/01/2017 4RECS 58%R 73%ILE  
 236M 30F 26P 237CM\$ 205NM\$ 130FM\$ 152GM\$  
 0.3PL -1.4LIV -1.8DPR -1.6CCR 0.3HCR 2.95SCS  
 AJCA 08/01/2017 PTAT 50%R 0.4 JUI -0.6 JPI 48%R 65  
 SIRE: RICHIES JACE TBONE A364 GJPI 40 16%ILE

**SISTER(S):**

CLARESHOE FREEZE LADY BUCKS 83%  
 1-11 305 2 19190 4.7 898 3.4 645 98DCR 2228C

**NEXT DAM:**

CLARESHOE FUTURITY TRESSEL 82%  
 4-05 305 2 22620 3.6 804 3.4 764 98DCR 2345C  
 SIRE: SUNSET CANYON FUTURITY-ET GJPI -24 8%ILE

**4TH DAM:**

CLARESHOE RUEBEN WOODY HAYES 80%  
 2-01 305 2 12050 4.2 507 3.5 416 95DCR 1387C

# LOT 59 CLARESHOE REGION TALLAHASSEE USA 067571758

BORN 08/16/2015 TATTOO / Z758 P1  
 FEMALE EFI 7.4% AMERICAN ID 1758 / 1758

SHOEMAKER, STEVEN R BREEDER & OWNER  
 SALEM, OH  
 330-537-3325

PA 248M 12F 7P  
 78CM\$ 79NM\$ 80FM\$  
 0.7PL -2.3DPR -2.9CCR -1.7HCR 2.96SCS  
 PA TYPE 0.4 JPI 36%R 18  
 ST SR DF RA RW RL FA FU  
 -1.0 0.3 0.4 H1.0 0.0 S0.7 S0.1 0.8  
 RH RUW UC UD TP TL RTR RTS  
 0.9 0.5 0.3 S0.4 W0.4 S0.1

SELLING FRESH AND OPEN

SISTER(S):  
 CLARESHOE PREMIER TIFFANY 88%  
 2-02 299 2 20450 4.6 950 4.0 808 97DCR 2644C

SIRE:  
 MAACKDAIRY REGION-ET  
 USA 114011567 GT50K BBR 100 JH1F JH2F 200JE944  
 CDCB GPTA 08/08/2017 5485DAUS 613HRDS 3%RIP  
 99%R 126M 0.16% 37F 16%ILE  
 99%R 0.02% 8P 110CM\$ 109NM\$ 103FM\$ -25GM\$  
 -0.1PL 2.1LIV -4.5DPR -5.4CCR -3.3HCR 3.15SCS  
 AJCA 08/08/2017 2442DAUS  
 GPTAT 99%R 0.8 GJUI 13.2 GJPI 99%R 19

DAM:  
 CLARESHOE MVF TIPPIE {6}  
 USA 067461137  
 TATTOO / 1137  
 DHIA HERD # 31-15-1193 CONTROL # 1137  
 1-11 305 2 10020 4.0 396 3.5 351 97DCR 1120C  
 3-00 296 2 14010 4.0 563 3.5 489 97DCR 1578C  
 3-11 293 2 15860 4.0 640 3.7 584 97DCR 1835C  
 5-00 234 2 13850 4.0 551 3.8 520 94DCR 1605C  
 305 2X ME AVG 4L 16304M 645F 584P 1842C  
 2-00 77% 3-03 83%  
 ST SR DF RA RW RL FA FU RH RUW UC UD TP TL RTR RTS  
 29 28 42 23 35 31 28 19 32 33 32 33 32 28 29 28  
 PPA 785M -44F 14P / YD 759M -34F 12P  
 CDCB PTA 08/01/2017 4RECS 55%R 31%ILE  
 370M -13F 5P 46CM\$ 48NM\$ 57FM\$ 33GM\$  
 1.4PL 0.6LIV -0.1DPR -0.3CCR 0.0HCR 2.76SCS  
 AJCA 08/01/2017 PTAT 49%R -0.1 JUI 0.4 JPI 45%R 16

SISTER(S):  
 CLARESHOE LETTERMAN TIP TOP {6} 84%  
 2-11 294 2 17050 4.1 699 3.5 600 97DCR 1950C  
 CLARESHOE BLACKSTONE TIPPY {6} 84%  
 5-03 305 2 15500 4.7 730 3.8 594 98DCR 1993C

BW LEGION  
 USA 110226426 GTHD BBR 100 JH1F JH2C 505JE101  
 CDCB GPTA 08/08/2017 3583DAUS 807HRDS 3%RIP  
 99%R -242M 0.12% 11F 10%ILE  
 99%R 0.01% -7P 8CM\$ 7NM\$ 4FM\$ -48GM\$  
 1.0PL 0.0LIV -1.5DPR -2.5CCR -2.1HCR 2.94SCS  
 AJCA 08/08/2017 2581DAUS  
 GPTAT 99%R 1.3 GJUI 12.8 GJPI 99%R -2  
 SUNSET CANYON LEMVIG RIBBON-ET 91%  
 USA 111693597 GT50K BBR 100 JH1C JH2F  
 TATTOO / C965  
 DHIA HERD # 92-23-0448 CONTROL # 31  
 1-09 305 2 19240 4.4 847 3.7 718 88DCR 2352C  
 3-01 305 2 28320 4.5 1267 3.6 1022 93DCR 3444C  
 4-06 305 2 21140 5.0 1053 3.8 805 79DCR 2785C  
 7-06 183 2 9540 5.5 527 4.2 399 85DCR 1382C  
 305 2X ME AVG 4L 21605M 1021F 820P 2752C  
 PPA 796M 64F 44P / YD 584M 46F 35P  
 CDCB GPTA 09/05/2017 5RECS 89%R 23%ILE  
 -97M 5F 4P 16CM\$ 11NM\$ -4FM\$ -71GM\$  
 -0.4PL 2.6LIV -3.2DPR -2.7CCR -1.3HCR 3.16SCS  
 AJCA 09/05/2017 GPTAT 84%R -0.2 GJUI -2.4 GJPI 84%R -6

MVF MOR 1172-ET  
 USA 067061172 GT50K BBR 100 JH1F JH2F 1JE601  
 CDCB GPTA 08/08/2017 353DAUS 112HRDS 1%RIP  
 97%R 972M -0.25% -5F 13%ILE  
 97%R -0.09% 17P 43CM\$ 54NM\$ 86FM\$ -14GM\$  
 0.4PL 0.1LIV -2.3DPR -2.5CCR -1.4HCR 2.77SCS  
 AJCA 08/08/2017 60DAUS  
 GPTAT 90%R 0.0 GJUI -1.5 GJPI 94%R 14

CLARESHOE COUNTRY TIPTOE {5} 85%  
 USA 067010593  
 DHIA HERD # 31-15-1193 CONTROL # 593  
 1-11 305 2 13420 4.8 641 3.4 459 93DCR 1586C  
 3-00 286 2 17540 4.4 763 3.5 615 97DCR 2072C  
 3-11 305 2 15560 4.3 674 3.6 565 97DCR 1862C  
 5-05 305 2 17750 4.7 827 3.5 629 97DCR 2174C  
 6-07 256 2 14450 4.5 650 3.5 506 97DCR 1740C  
 305 2X ME AVG 6L 17073M 773F 606P 2062C  
 PPA -312M 5F -13P / YD -663M -24F -24P  
 CDCB PTA 08/01/2017 5RECS 62%R 15%ILE  
 -466M -20F -17P -45CM\$ -46NM\$ -46FM\$ 3GM\$  
 0.7PL 1.2LIV 2.0DPR 2.0CCR 1.8HCR 2.81SCS  
 AJCA 08/01/2017 PTAT 57%R -0.3 JUI 1.1 JPI 52%R -9  
 SIRE: BW COUNTRY-ET GJPI 5 11%ILE

SISTER(S):  
 CLARESHOE ACE TOP SPIN {5} 86%  
 2-10 305 2 17910 4.0 717 3.3 584 98DCR 1954C

NEXT DAM:  
 CLARESHOE TSUNAMI TIPPER {4} 81%  
 3-10 297 2 16710 4.6 771 3.7 617 94DCR 2089C  
 SIRE: AU TWILIGHTS TSUNAMI-ET GJPI -31 7%ILE

4TH DAM:  
 CLARESHOE KHAN TOTAL {3} 87%  
 7-00 305 2 20380 3.9 801 3.2 654 94DCR 2184C

# LOT 60 CLARESHOE CHRONICLE SANTA FE USA 067571771

BORN 10/15/2015 TATTOO / Z771 P6  
 FEMALE EFI 7.8% AMERICAN ID 1771 / 1771

SHOEMAKER, STEVEN R BREEDER & OWNER  
 SALEM, OH  
 330-537-3325

PA 549M 15F 14P  
 244CM\$ 250NM\$ 263FM\$  
 4.0PL 1.1DPR 1.2CCR 0.7HCR 3.02SCS  
 PA TYPE 0.9 JPI 35%R 70  
 ST SR DF RA RW RL FA FU  
 1.0 0.1 0.8 L0.4 0.2 P0.1 S0.0 1.2  
 RH RUW UC UD TP TL RTR RTS  
 1.4 0.5 -0.1 S1.2 C0.2 S0.4

SELLING FRESH AND OPEN

SIRE:  
 GABYS CHRONICLE-ET  
 USA 117168820 GT50K BBR 100 JH1F JH2F 200JE370  
 CDCB GPTA 08/08/2017 994DAUS 102HRDS 14%RIP  
 99%R 1079M -0.15% 20F 50%ILE  
 99%R -0.08% 23P 334CM\$ 352NM\$ 394FM\$ 342GM\$  
 5.6PL 3.1LIV 2.2DPR 2.3CCR -0.3HCR 3.07SCS  
 AJCA 08/08/2017 397DAUS  
 GPTAT 98%R 1.7 GJUI 18.1 GJPI 95%R 96

DAM:  
 CLARESHOE DETERMINATE SALONA  
 USA 067461546  
 TATTOO Z546 /  
 DHIA HERD # 31-15-1193 CONTROL # 1546  
 2-01 305 2 13610 4.7 645 3.6 486 96DCR 1680C  
 305 2X ME AVG 1L 16710M 782F 600P 2074C  
 2-06 77% 3-03 78%  
 ST SR DF RA RW RL FA FU RH RUW UC UD TP TL RTR RTS  
 39 31 33 18 31 35 21 16 36 30 22 34 24 13 27 34  
 PPA -924M -34F -32P / YD -402M -8F -12P  
 CDCB PTA 08/01/2017 2RECS 52%R 56%ILE  
 18M 10F 4P 153CM\$ 147NM\$ 131FM\$ 124GM\$  
 2.3PL 1.0LIV -0.1DPR 0.0CCR 1.7HCR 2.96SCS  
 AJCA 08/01/2017 PTAT 49%R 0.0 JUI 6.8 JPI 43%R 44

SCHULTZ RESCUE HEADLINE  
 USA 114114336 GTHD BBR 100 JH1F JH2F 29JE3510  
 CDCB GPTA 08/08/2017 8775DAUS 941HRDS 8%RIP  
 99%R 1008M -0.25% -5F 29%ILE  
 99%R -0.11% 13P 220CM\$ 245NM\$ 308FM\$ 231GM\$  
 6.0PL 3.3LIV 1.9DPR 1.7CCR 0.2HCR 2.95SCS  
 AJCA 08/08/2017 4776DAUS  
 GPTAT 99%R 0.8 GJUI 8.4 GJPI 99%R 61

GABYS JACINTO ALYSSA 93%  
 USA 115761401 GT50K BBR 100 JH1F JH2F  
 TATTOO G1424 / G1424  
 DHIA HERD # 33-87-0722 CONTROL # 1424  
 1-10 305 2 18340 4.7 862 3.5 635 100DCR 2194C  
 3-03 305 2 22830 5.0 1140 3.6 825 102DCR 2853C  
 4-09 305 3 20620 4.3 896 3.2 659 95DCR 2274C  
 305 2X ME AVG 3L 22622M 1048F 783P 2707C  
 PPA 2501M 102F 81P / YD 1311M 66F 49P  
 CDCB GPTA 09/05/2017 3RECS 92%R 74%ILE  
 410M 23F 17P 209CM\$ 208NM\$ 203FM\$ 171GM\$  
 3.0PL 1.0LIV -0.2DPR 0.5CCR -0.1HCR 3.20SCS  
 AJCA 09/05/2017 GPTAT 90%R 1.1 GJUI 12.2 GJPI 88%R 54

SUNSET CANYON DETERMINATE-ET  
 USA 117335794 GT50K BBR 100 JH1F JH2F 200JE9830  
 CDCB GPTA 08/08/2017 563DAUS 71HRDS 8%RIP  
 98%R 816M 0.01% 41F 68%ILE  
 98%R 0.03% 35P 454CM\$ 435NM\$ 392FM\$ 372GM\$  
 5.1PL 0.6LIV -0.5DPR 0.3CCR 3.1HCR 2.95SCS  
 AJCA 08/08/2017 233DAUS  
 GPTAT 96%R 1.3 GJUI 18.0 GJPI 95%R 136

CLARESHOE LEXINGTON SEQUOIA 91%  
 USA 067050936  
 TATTOO Z936 / Z936  
 DHIA HERD # 31-15-1193 CONTROL # 936  
 2-02 295 2 9750 4.8 466 3.5 344 96DCR 1189C  
 4-01 292 2 11600 4.1 472 3.6 423 97DCR 1342C  
 5-01 276 2 10870 4.6 498 3.8 418 97DCR 1378C  
 6-01 305 2 15960 4.8 768 3.9 616 97DCR 2084C  
 7-02 302 2 16020 5.0 798 3.7 594 97DCR 2054C  
 8-03 305 2 17880 4.6 815 3.8 688 97DCR 2260C  
 305 2X ME AVG 6L 15106M 695F 557P 1871C  
 PPA -1814M -47F -57P / YD -1624M -40F -53P  
 CDCB PTA 08/01/2017 5RECS 62%R 9%ILE  
 -728M -14F -23P -120CM\$ -118NM\$ -114FM\$ -110GM\$  
 -0.4PL 0.7LIV 0.0DPR -0.8CCR -0.4HCR 3.00SCS  
 AJCA 08/01/2017 PTAT 53%R -0.4 JUI -3.7 JPI 51%R -43  
 SIRE: WOODSTOCK LEXINGTON-ET GJPI 22 15%ILE

NEXT DAM:  
 CLARESHOE DISTINCTION SAHARA 81%  
 5-09 305 2 14420 5.1 730 3.7 535 97DCR 1850C  
 SIRE: SUMMETZ DISTINCTION GJPI -51 3%ILE

4TH DAM:  
 CLARESHOE MONTANA SARENA 85%  
 5-04 305 2 20670 4.7 965 3.6 751 94DCR 2585C

# LOT 61 CLARESHOE AJAX WICHITA USA 067571760

BORN 09/14/2015 TATTOO / Z760 P2  
 FEMALE EFI 7.7% AMERICAN ID 1760 / 1760

SHOEMAKER, STEVEN R BREEDER & OWNER  
 SALEM, OH  
 330-537-3325

PA 457M 10F 14P  
 130CM\$ 131NM\$ 133FM\$  
 2.4PL 0.8DPR 1.0CCR 1.0HCR 3.03SCS  
 PA TYPE 0.0 JPI 35%R 39  
 ST SR DF RA RW RL FA FU  
 0.5 0.2 -0.6 L0.1 0.3 S0.2 L0.2 0.2  
 RH RUW UC UD TP TL RTR RTS  
 -0.2 0.1 -0.1 S0.4 W0.1 S0.4

SELLING FRESH AND OPEN

SISTER(S):  
 JX CLARESHOE GANNON WHISP {3} 84%  
 4-09 299 2 16850 4.8 801 3.8 639 97DCR 2169C  
 CLARESHOE LOUIE WANDA 85%  
 3-00 305 2 20280 3.9 790 3.4 682 97DCR 2208C

SIRE:  
 SHOT OF NAT DMNCN AJAX-ET  
 USA 118066439 GT80K BBR 100 JH1F JH2F 11JE838  
 CDCB GPTA 08/08/2017 470DAUS 53HRDS 70%RIP  
 97%R 623M 0.02% 34F 27%ILE  
 97%R -0.01% 21P 235CM\$ 235NM\$ 234FM\$ 214GM\$  
 2.6PL -0.1LIV 0.3DPR 1.1CCR 1.5HCR 3.14SCS  
 AJCA 08/08/2017 97DAUS  
 GPTAT 92%R 0.2 GJUI 4.3 GJPI 90%R 67

DAM:  
 CLARESHOE FOREST WOLF  
 USA 067050940  
 TATTOO Z940 / Z940  
 DHIA HERD # 31-15-1193 CONTROL # 940  
 2-01 287 2 13330 3.7 499 3.4 458 97DCR 1433C  
 4-00 296 2 15460 4.0 619 3.5 541 98DCR 1740C  
 5-01 281 2 16210 4.0 647 3.5 571 96DCR 1827C  
 6-00 305 2 17750 4.6 815 3.8 666 97DCR 2228C  
 7-01 305 2 16850 4.4 734 3.6 615 97DCR 2028C  
 305 2X ME AVG 6L 16460M 668F 584P 1878C  
 -2-03 82% 3-06 82%  
 ST SR DF RA RW RL FA FU RH RUW UC UD TP TL RTR RTS  
 42 45 23 24 38 33 32 34 36 32 25 23 26 23  
 PPA 1580M 8F 39P / YD 884M -16F 21P  
 CDCB PTA 08/01/2017 5RECS 59%R 26%ILE  
 290M -14F 6P 24CM\$ 26NM\$ 31FM\$ 39GM\$  
 2.2PL -0.4LIV 1.3DPR 0.8CCR 0.4HCR 2.91SCS  
 AJCA 08/01/2017 PTAT 53%R -0.2 JUI -0.1 JPI 49%R 10

SUNSET CANYON DOMINICAN-ET  
 USA 117013483 GT50K BBR 100 JH1F JH2F 11JE770  
 CDCB GPTA 08/08/2017 5420DAUS 495HRDS 7%RIP  
 99%R 548M 0.06% 38F 37%ILE  
 99%R 0.01% 22P 296CM\$ 284NM\$ 258FM\$ 268GM\$  
 3.6PL -0.6LIV 1.1DPR 0.5CCR 3.9HCR 2.91SCS  
 AJCA 08/08/2017 1516DAUS  
 GPTAT 99%R -0.4 GJUI -1.5 GJPI 99%R 87  
 SUNSET CANYON RENEGADE ANTHEM-ET 91%  
 USA 117261130 GT3K BBR 100 JH1F  
 TATTOO / C902  
 DHIA HERD # 35-11-0828 CONTROL # 407  
 2-02 305 3 22760 7.0 1603 3.8 867 92DCR 3000C  
 3-04 305 3 32960 6.6 2184 3.8 1250 93DCR 4325C  
 305 2X ME AVG 2L 28533M 1952F 1093P 3782C  
 PPA 3450M 299F 157P / YD 1982M 198F 103P  
 CDCB GPTA 09/05/2017 2RECS 89%R 87%ILE  
 85M 33F 16P 290CM\$ 269NM\$ 220FM\$ 252GM\$  
 2.7PL 0.3LIV 0.5DPR 1.5CCR 0.6HCR 3.00SCS  
 AJCA 09/05/2017 GPTAT 85%R 0.6 GJUI 12.5 GJPI 82%R 84

FOREST GLEN JUDES JASON-ET  
 USA 112755267 GTHD BBR 100 JH1C JH2F 11JE790  
 CDCB GPTA 08/08/2017 2830DAUS 337HRDS 4%RIP  
 99%R 187M -0.11% -13F 8%ILE  
 99%R 0.01% 8P -63CM\$ -60NM\$ -54FM\$ -26GM\$  
 -1.2PL -1.7LIV 0.7DPR -0.3CCR 0.1HCR 3.23SCS  
 AJCA 08/08/2017 1583DAUS  
 GPTAT 99%R 0.1 GJUI -1.8 GJPI 98%R -11  
 CLARESHOE FLIGHT WHISPER 83%  
 USA 067010581  
 DHIA HERD # 31-15-1193 CONTROL # 581  
 5-02 270 2 17700 4.0 700 3.6 639 96DCR 2007C  
 6-01 305 2 18150 3.6 661 3.5 635 98DCR 1939C  
 8-01 284 2 15920 4.0 634 3.5 563 97DCR 1795C  
 305 2X ME AVG 3L 19352M 743F 675P 2126C  
 PPA 341M -66F 14P / YD 217M -42F 9P  
 CDCB PTA 08/01/2017 5RECS 57%R 18%ILE  
 54M -20F 2P -18CM\$ -24NM\$ -37FM\$ -21GM\$  
 2.2PL 0.6LIV 1.0DPR 1.0CCR 0.2HCR 2.82SCS  
 AJCA 08/01/2017 PTAT 52%R -0.9 JUI -4.4 JPI 48%R -5  
 SIRE: S.R. VIEW FLIGHT GJPI 13 11%ILE

NEXT DAM:  
 CLARESHOE MANNIX WINTER 83%  
 2-10 295 2 21050 4.3 897 3.4 726 93DCR 2440C  
 SIRE: ROCK MAPLE BROOK MANNIX GJPI -63 2%ILE

4TH DAM:  
 CLARESHOE LES WENDY 88%  
 7-11 305 2 18520 4.4 810 3.3 616 94DCR 2127C



# LOT 62 CLARESHOE VALENTINO MADISON USA 067571764

BORN 09/28/2015 TATTOO / Z764 P5  
 FEMALE EFI 8.9% AMERICAN ID 1764 / 1764

SHOEMAKER, STEVEN R BREEDER & OWNER  
 SALEM, OH  
 330-537-3325

PA 649M 22F 19P  
 233CM\$ 235NM\$ 240FM\$  
 3.6PL -1.1DPR -1.6CCR -0.4HCR 3.04SCS  
 PA TYPE 1.0 JPI 36%R 61  
 ST SR DF RA RW RL FA FU  
 1.1 0.3 0.8 L1.1 0.2 P0.1 S0.1 0.6  
 RH RUW UC UD TP TL RTR RTS  
 1.1 0.5 0.2 S0.6 C0.3 S0.5

SELLING FRESH AND OPEN

SIRE:  
 ALL LYNNS LOUIE VALENTINO-ET  
 USA 116279413 GT50K BBR 100 JH1C JH2F 7JE1038  
 CDCB GPTA 08/08/2017 12439DAUS 1453HRDS 18%RIP  
 99%R 816M -0.08% 23F 46%ILE  
 99%R -0.02% 26P 343CM\$ 341NM\$ 336FM\$ 222GM\$  
 6.0PL 2.8LIV -2.1DPR -2.7CCR 0.8HCR 3.00SCS  
 AJCA 08/08/2017 6010DAUS  
 GPTAT 99%R 1.8 GJUI 17.5 GJPI 99%R 89

DAM:  
 CLARESHOE LOUIE MIMIE  
 USA 067421318  
 TATTOO / Z318  
 DHIA HERD # 31-15-1193 CONTROL # 1318  
 2-01 305 2 13420 4.3 571 3.5 463 96DCR 1554C  
 3-02 275 2 16250 4.3 699 3.6 586 97DCR 1931C  
 4-01 305 2 18690 4.6 855 3.8 707 97DCR 2350C  
 305 2X ME AVG 3L 18777M 800F 669P 2208C  
 2-02 81% 3-04 85%  
 ST SR DF RA RW RL FA FU RH RUW UC UD TP TL RTR RTS  
 36 37 38 30 32 22 15 28 46 34 33 34 17 22 42 42  
 PPA 1288M 37F 33P / YD 1263M 41F 38P  
 CDCB PTA 08/01/2017 4RECS 54%R 51%ILE  
 481M 20F 12P 122CM\$ 129NM\$ 143FM\$ 106GM\$  
 1.2PL 0.5LIV 0.0DPR -0.4CCR -1.5HCR 3.08SCS  
 AJCA 08/01/2017 PTAT 50%R 0.1 JUI 0.1 JPI 46%R 32

BHF-SSF PARADE LOUIE-ET  
 USA 113486117 GT50K BBR 100 JH1C JH2F 7JE738  
 CDCB GPTA 08/08/2017 5310DAUS 664HRDS 3%RIP  
 99%R 757M -0.18% -1F 7%ILE  
 99%R -0.02% 23P -101CM\$ -95NM\$ -83FM\$ -129GM\$  
 -3.1PL -2.8LIV -2.6DPR -2.8CCR -0.8HCR 3.19SCS  
 AJCA 08/08/2017 1505DAUS  
 GPTAT 99%R 0.2 GJUI -6.4 GJPI 99%R -19  
 D&E PARAMOUNT VIOLET 90%  
 USA 067007718 GTHD BBR 100 JH1F JH2F  
 TATTOO / D7718  
 DHIA HERD # 35-57-0960 CONTROL # 7718  
 1-09 305 2 20540 4.6 954 3.3 684 94DCR 2362C  
 2-09 305 2 20550 4.5 921 3.4 705 94DCR 2436C  
 5-02 305 3 27600 4.2 1167 3.5 953 95DCR 3186C  
 305 2X ME AVG 3L 23841M 1059F 813P 2788C  
 PPA 4331M 158F 124P / YD 3912M 141F 121P  
 CDCB GPTA 09/05/2017 3RECS 96%R 99%ILE  
 1580M 52F 50P 448CM\$ 448NM\$ 450FM\$ 323GM\$  
 4.5PL 1.5LIV -3.0DPR -1.5CCR 1.8HCR 3.18SCS  
 AJCA 09/05/2017 GPTAT 95%R 0.6 GJUI -1.9 GJPI 95%R 115

TOLLENAARS IMPULS LOUIE 260-ET  
 USA 061929276 GT50K BBR 100 JH1C JH2F 14JE473  
 CDCB GPTA 08/08/2017 5138DAUS 819HRDS 3%RIP  
 99%R 970M -0.03% 41F 27%ILE  
 99%R -0.06% 22P 217CM\$ 229NM\$ 257FM\$ 173GM\$  
 1.8PL -0.4LIV -0.6DPR -1.7CCR -2.8HCR 3.01SCS  
 AJCA 08/08/2017 2669DAUS  
 GPTAT 99%R -0.2 GJUI -3.2 GJPI 99%R 52  
 CLARESHOE ACE MICHELLE 83%  
 USA 067050937  
 TATTOO Z937 / Z937  
 DHIA HERD # 31-15-1193 CONTROL # 937  
 2-02 267 2 10380 5.0 516 3.5 368 96DCR 1272C  
 305 2X ME AVG 2L 12453M 614F 465P 1595C  
 PPA -1475M 9F -45P / YD -968M 4F -27P  
 CDCB PTA 08/01/2017 3RECS 58%R 22%ILE  
 -220M 0F -7P -1CM\$ 1NM\$ 9FM\$ 20GM\$  
 0.2PL 1.2LIV 0.8DPR 1.0CCR 0.0HCR 3.10SCS  
 AJCA 08/01/2017 PTAT 52%R 0.4 JUI -1.0 JPI 48%R -3  
 SIRE: SENN-SATIONAL PARAMOUNT ACE GJPI 13 13%ILE

NEXT DAM:  
 CLARESHOE MAX MINNIE 84%  
 3-01 246 2 11710 4.7 548 3.8 440 96DCR 1487C  
 SIRE: WILSONVIEW AVERY MAX-ET GJPI 30 16%ILE  
 4TH DAM:  
 CLARESHOE HAYDYN SWEETHEART 81%  
 3-10 305 2 20480 4.4 893 3.6 745 94DCR 2462C

## LOT 63 CLARESHOE TYBO MIRROR LAKE USA 067571769

BORN 10/03/2015 TATTOO / Z769 P4  
 FEMALE EFI 8.1% AMERICAN ID 1769 / 1769

PA 534M 18F 17P  
 189CM\$ 190NM\$ 191FM\$  
 2.1PL -0.8DPR 0.5CCR 0.9HCR 3.08SCS  
 PA TYPE 0.8 JPI 30%R 54  
 ST SR DF RA RW RL FA FU  
 -0.4 -0.2 0.4 L0.6 0.0 P0.2 S0.1 0.9  
 RH RUW UC UD TP TL RTR RTS  
 1.1 0.6 0.1 S0.3 C0.8 L0.1

BRED: 01/09/2017 DUE: 10/15/2017 TO  
 AHLEM BALIN-ET  
 USA 072520700 200JE1014  
 CDCB GPTA 08/08/2017  
 76%R -151M 0.13% 17F 45%ILE  
 77%R 0.02% -1P 339CM\$ 331NM\$ 313FM\$ 311GM\$  
 5.6PL 2.6LIV 1.3DPR 0.8CCR 1.5HCR 2.91SCS  
 AJCA 08/08/2017 ODAUS  
 GPTAT 77%R 2.4 GJUI 37.2 GJPI 71%R 101

SIRE:  
 AVI-LANCHE MARVEL TYBO  
 USA 067448586 GT80K BBR 100 JH1F JH2F 11JE1200  
 CDCB GPTA 08/08/2017 102DAUS 26HRDS 81%RIP  
 92%R 868M 0.01% 43F 61%ILE  
 92%R 0.00% 31P 410CM\$ 403NM\$ 387FM\$ 300GM\$  
 5.0PL 0.7LIV -2.3DPR -0.4CCR 0.4HCR 3.05SCS  
 AJCA 08/08/2017 47DAUS  
 GPTAT 86%R 1.6 GJUI 15.7 GJPI 84%R 110

DAM:  
 CLARESHOE RENT PLUMB  
 USA 067461552  
 TATTOO Z552 /  
 DHIA HERD # 31-15-1193 CONTROL # 1552  
 PPA 376M -45F -6P / YD 314M -132F -41P  
 CDCB PTA 08/01/2017 1RECS 41%R 18%ILE  
 200M -8F 3P -32CM\$ -24NM\$ -6FM\$ 7GM\$  
 -0.8PL 0.5LIV 0.8DPR 1.4CCR 1.4HCR 3.10SCS  
 PA TYPE 0.1 JUI JPI 34%R -2

SISTER(S):  
 CLARESHOE LEGAL OREGANO 80%  
 1-11 305 2 16830 4.2 701 3.8 644 98DCR 2018C

SHOEMAKER, STEVEN R BREEDER & OWNER  
 SALEM, OH  
 330-537-3325

ALL LYNN'S VALENTINO MARVEL  
 USA 117422971 GT50K BBR 100 JH1C JH2F 11JE1118  
 CDCB GPTA 08/08/2017 7430DAUS 260HRDS 24%RIP  
 99%R 766M -0.01% 36F 55%ILE  
 99%R -0.02% 25P 390CM\$ 386NM\$ 377FM\$ 285GM\$  
 5.2PL 1.6LIV -2.0DPR -0.5CCR 0.2HCR 2.96SCS  
 AJCA 08/08/2017 3218DAUS  
 GPTAT 99%R 1.7 GJUI 21.1 GJPI 99%R 107  
 D&E SPARKY TAWYNA 5140 81%  
 USA 067375140 GT6K BBR 100 JH1F JH2F  
 TATTOO / A5140  
 DHIA HERD # 74-95-4502 CONTROL # 5140  
 PPA -223M -17F 1P / YD -521M -60F -19P  
 CDCB GPTA 09/05/2017 1RECS 82%R 76%ILE  
 447M 34F 21P 228CM\$ 218NM\$ 195FM\$ 150GM\$  
 1.4PL 0.9LIV -1.9DPR -1.0CCR 0.1HCR 3.08SCS  
 AJCA 09/05/2017 GPTAT 79%R 0.5 GJUI -2.1 GJPI 75%R 60

KEMPERS RENEGADE RENT  
 USA 117351365 GT50K BBR 100 JH1F JH2F 11JE788  
 CDCB GPTA 08/08/2017 96DAUS 37HRDS 0%RIP  
 93%R -23M 0.15% 30F 27%ILE  
 94%R 0.06% 10P 250CM\$ 235NM\$ 197FM\$ 244GM\$  
 2.1PL 2.9LIV 1.5DPR 2.3CCR 3.0HCR 3.07SCS  
 AJCA 08/08/2017 35DAUS  
 GPTAT 85%R -0.1 GJUI 2.5 GJPI 87%R 71

CLARESHOE COUNTRY HIGH STREET 86%  
 USA 067050945  
 TATTOO Z945 / Z945  
 DHIA HERD # 31-15-1193 CONTROL # 945  
 1-10 272 2 11120 3.5 392 3.5 386 96DCR 1163C  
 2-09 295 2 13310 4.0 526 3.6 476 98DCR 1502C  
 3-10 305 2 15340 3.6 559 3.4 524 98DCR 1621C  
 5-00 233 2 15480 3.5 540 3.6 563 91DCR 1647C  
 305 2X ME AVG 4L 16823M 603F 588P 1780C  
 PPA 638M -71F 5P / YD 594M -74F -1P  
 CDCB PTA 08/01/2017 4RECS 59%R 7%ILE  
 270M -32F -2P -165CM\$ -148NM\$ -108FM\$ -115GM\$  
 -1.2PL -1.7LIV 0.2DPR 0.4CCR 0.9HCR 3.02SCS  
 AJCA 08/01/2017 PTAT 51%R 0.2 JUI -2.0 JPI 49%R -41  
 SIRE: BW COUNTRY-ET GJPI 5 11%ILE

NEXT DAM:  
 CLARESHOE SABER OTHELLO-TWIN 80%  
 5-01 305 2 19940 3.6 718 3.2 640 98DCR 2033C  
 SIRE: O.F. MONTANA SABER-ET GJPI -71 1%ILE

4TH DAM:  
 CLARESHOE GERMON ORTON 83%

## LOT 64 CLARESHOE MATT ROADY {6} USA 067571755

BORN 08/02/2015 TATTOO / Z755 P5  
 FEMALE EFI 8.3% AMERICAN ID 1755 / 1755

PA 193M 12F 13P  
 188CM\$ 178NM\$ 153FM\$  
 2.5PL -0.3DPR 0.3CCR 2.2HCR 3.04SCS  
 PA TYPE 1.0 JPI 40%R 62  
 ST SR DF RA RW RL FA FU  
 -0.1 -0.2 0.8 H0.2 -0.4 S0.4 S0.1 1.3  
 RH RUW UC UD TP TL RTR RTS  
 0.8 0.6 0.5 S1.2 C1.8 S0.5

BRED: 01/10/2017 DUE: 10/16/2017 TO  
 JX FARIA BROTHERS MARLO {2}-ET  
 JE840003011610022 14JE652  
 CDCB GPTA 08/08/2017 407DAUS 17HRDS 98%RIP  
 97%R 948M 0.22% 89F 99%ILE  
 97%R 0.04% 43P 710CM\$ 684NM\$ 623FM\$ 589GM\$  
 6.3PL 3.0LIV -0.2DPR 0.1CCR 1.5HCR 2.92SCS  
 AJCA 08/08/2017 60DAUS  
 GPTAT 88%R 1.5 GJUI 19.8 GJPI 89%R 197

SISTER(S):  
 CLARESHOE GAMGEE RECKLESS {6} 85%  
 1-11 304 2 15150 5.3 798 3.8 576 95DCR 1993C

SIRE:  
 WILSONVIEW IF MATT-ET  
 USA 118367941 GT80K BBR 100 JH1F JH2F 7JE1344  
 CDCB GPTA 08/08/2017 176DAUS 67HRDS 88%RIP  
 93%R 321M 0.04% 23F 28%ILE  
 93%R 0.04% 20P 253CM\$ 236NM\$ 196FM\$ 162GM\$  
 2.5PL 1.1LIV -1.9DPR -1.9CCR 1.7HCR 3.01SCS  
 AJCA 08/08/2017 20DAUS  
 GPTAT 80%R 1.4 GJUI 21.4 GJPI 85%R 78

DAM:  
 CLARESHOE LEGAL RAISIN {5}  
 USA 067421320 GT8K BBR 100 JH1F JH2F  
 TATTOO / Z320  
 DHIA HERD # 31-15-1193 CONTROL # 1320  
 1-11 297 2 12230 4.8 590 3.8 462 96DCR 1585C  
 2-11 266 2 12800 5.1 651 4.1 520 96DCR 1765C  
 3-10 305 2 16220 4.9 800 3.8 624 97DCR 2146C  
 4-11 305 2 14590 5.1 737 4.0 580 97DCR 1985C  
 305 2X ME AVG 4L 16868M 820F 646P 2209C  
 2-02 85% 3-04 86%  
 ST SR DF RA RW RL FA FU RH RUW UC UD TP TL RTR RTS  
 33 34 32 20 41 32 28 38 37 36 21 37 44 22 46 36  
 PPA 345M 77F 42P / YD 387M 51F 29P  
 CDCB GPTA 09/05/2017 4RECS 80%R 48%ILE  
 65M 1F 5P 122CM\$ 119NM\$ 110FM\$ 142GM\$  
 2.4PL -0.1LIV 1.3DPR 2.4CCR 2.7HCR 3.06SCS  
 AJCA 09/05/2017 GPTAT 79%R 0.5 GJUI 10.1 GJPI 74%R 45

SISTER(S):  
 CLARESHOE BLACKSTONE ROCHELLE {5} 83%  
 1-11 305 2 18990 5.2 979 3.8 717 97DCR 2481C

SHOEMAKER, STEVEN R BREEDER & OWNER  
 SALEM, OH  
 330-537-3325

ALL LYNN'S VALENTINO IRWIN-ET  
 USA 117423084 GT50K BBR 100 JH1C JH2F 7JE1163  
 CDCB GPTA 08/08/2017 2488DAUS 452HRDS 18%RIP  
 99%R 409M 0.02% 23F 29%ILE  
 99%R 0.00% 16P 254CM\$ 247NM\$ 231FM\$ 124GM\$  
 3.8PL 0.8LIV -3.5DPR -3.6CCR 1.3HCR 2.94SCS  
 AJCA 08/08/2017 1423DAUS  
 GPTAT 99%R 1.8 GJUI 25.2 GJPI 96%R 72  
 WILSONVIEW TBONE MILESTONE-ET 86%  
 USA 116826213 GT3K BBR 100 JH1F  
 TATTOO / D1588  
 DHIA HERD # 92-23-0233 CONTROL # 1588  
 1-09 305 2 17550 5.2 907 3.7 653 101DCR 2259C  
 3-06 305 2 20290 4.4 896 3.7 747 102DCR 2470C  
 5-00 305 2 20670 4.6 949 3.8 777 102DCR 2597C  
 6-00 305 2 20360 4.3 869 3.7 758 101DCR 2443C  
 305 2X ME AVG 4L 21059M 965F 786P 2610C  
 PPA 1928M 102F 117P / YD 1258M 89F 89P  
 CDCB GPTA 09/05/2017 5RECS 90%R 76%ILE  
 363M 28F 29P 241CM\$ 218NM\$ 161FM\$ 209GM\$  
 0.1PL 0.4LIV 0.0DPR 0.8CCR 0.5HCR 3.19SCS  
 AJCA 09/05/2017 GPTAT 85%R 0.8 GJUI 9.8 GJPI 82%R 80

TOLLENAARS IMPULS LEGAL 233-ET  
 USA 061929249 GTHD BBR 100 JH1C JH2F 29JE3506  
 CDCB GPTA 08/08/2017 11320DAUS 1207HRDS 10%RIP  
 99%R 369M -0.07% 4F 18%ILE  
 99%R 0.02% 17P 188CM\$ 179NM\$ 156FM\$ 177GM\$  
 2.8PL 0.0LIV 0.5DPR 1.9CCR 3.9HCR 3.00SCS  
 AJCA 08/08/2017 5187DAUS  
 GPTAT 99%R 0.8 GJUI 18.6 GJPI 99%R 71  
 CLARESHOE COUNTRY RENAE {4} 90%  
 USA 067032903  
 DHIA HERD # 31-15-1193 CONTROL # 903  
 1-11 275 2 11660 5.2 602 3.7 437 96DCR 1512C  
 2-10 301 2 13580 5.6 762 3.9 528 98DCR 1827C  
 4-10 305 2 13970 4.8 669 3.8 535 98DCR 1813C  
 305 2X ME AVG 4L 16067M 821F 604P 2082C  
 PPA -575M 65F 7P / YD -652M 29F -5P  
 CDCB PTA 08/01/2017 5RECS 61%R 39%ILE  
 -358M 7F -5P 92CM\$ 82NM\$ 59FM\$ 95GM\$  
 1.0PL 0.8LIV 0.8DPR 1.0CCR 1.0HCR 2.98SCS  
 AJCA 08/01/2017 PTAT 55%R 0.6 JUI 9.8 JPI 51%R 28  
 SIRE: BW COUNTRY-ET GJPI 5 11%ILE

NEXT DAM:  
 CLARESHOE CHAIRMAN RIVIERA {3} 85%  
 4-04 305 2 18870 5.9 1118 3.9 737 98DCR 2551C  
 SIRE: GIPRAT BELLES CHAIRMAN-ET GJPI -43 5%ILE  
 4TH DAM:  
 CLARESHOE MONTANA RACHAEL {2} 90%  
 4-01 305 2 16430 4.3 699 3.7 607 94DCR 1961C

# LOT 65 CLARESHOE MESCHACH PERIWINKLE USA 067571772

BORN 11/10/2015 TATTOO / Z772 P3  
 FEMALE EFI 7.4% AMERICAN ID 1772 / 1772

SHOEMAKER, STEVEN R BREEDER & OWNER  
 SALEM, OH  
 330-537-3325

PA -142M 27F 8P  
 193CM\$ 171NM\$ 120FM\$  
 2.1PL -1.6DPR -0.6CCR 1.6HCR 2.95SCS  
 PA TYPE 0.2 JPI 34%R 49  
 ST SR DF RA RW RL FA FU  
 0.6 0.1 0.4 L0.4 0.1 S0.0 S0.1 -0.2  
 RH RUW UC UD TP TL RTR RTS  
 -0.1 0.3 0.2 S0.6 W0.4 S0.5

SCHULTZ LEGAL CRITIC-P  
 USA 117217618 GT50K BBR 100 JH1C JH2F 11JE1098  
 CDCB GPTA 08/08/2017 3397DAUS 291HRDS 12%RIP  
 99%R 584M 0.06% 41F 60%ILE  
 99%R 0.03% 27P 418CM\$ 401NM\$ 360FM\$ 295GM\$  
 6.0PL -1.4LIV -2.2DPR -1.7CCR 0.6HCR 2.90SCS  
 AJCA 08/08/2017 2151DAUS  
 GPTAT 99%R 1.5 GJUI 21.1 GJPI 98%R 119

BRED: 02/16/2017 DUE: 11/22/2017 TO  
 DUTCH HOLLOW OLIVER-P  
 USA 067184544 7JE1219  
 CDCB GPTA 08/08/2017 652DAUS 160HRDS 44%RIP  
 98%R 793M 0.03% 45F 69%ILE  
 98%R -0.03% 22P 437CM\$ 436NM\$ 436FM\$ 348GM\$  
 5.3PL 3.0LIV -0.9DPR -0.9CCR -0.1HCR 2.91SCS  
 AJCA 08/08/2017 311DAUS  
 GPTAT 96%R 2.5 GJUI 22.9 GJPI 92%R 118

SUNSET CANYON RENEGADE ANTHEM-ET 91%  
 USA 117261130 GT3K BBR 100 JH1F  
 TATTOO / C902  
 DHIA HERD # 35-11-0828 CONTROL # 407  
 2-02 305 3 22760 7.0 1603 3.8 867 92DCR 3000C  
 3-04 305 3 32960 6.6 2184 3.8 1250 93DCR 4325C  
 305 2X ME AVG 2L 28533M 1952F 1093P 3782C  
 PPA 3450M 299F 157P / YD 1982M 198F 103P  
 CDCB GPTA 09/05/2017 2RECS 89%R 87%ILE  
 85M 33F 16P 290CM\$ 269NM\$ 220FM\$ 252GM\$  
 2.7PL 0.3LIV 0.5DPR 1.5CCR 0.6HCR 3.00SCS  
 AJCA 09/05/2017 GPTAT 85%R 0.6 GJUI 12.5 GJPI 82%R 84

SIRE:  
 SHOT OF NAT MESCHACH-P-ET  
 USA 117981511 GT50K BBR 100 JH1F JH2F 11JE1168  
 CDCB GPTA 08/08/2017 289DAUS 57HRDS 56%RIP  
 96%R 221M 0.11% 33F 43%ILE  
 96%R 0.04% 16P 326CM\$ 308NM\$ 268FM\$ 260GM\$  
 4.4PL -0.3LIV -0.4DPR 0.5CCR 1.2HCR 2.95SCS  
 AJCA 08/08/2017 151DAUS  
 GPTAT 94%R 0.4 GJUI 11.3 GJPI 89%R 88

MAACK DAIRY ECLIPES-P-ET  
 USA 114845461 GT50K BBR 100 JH1F JH2F 7JE860  
 CDCB GPTA 08/08/2017 13156DAUS 1755HRDS 9%RIP  
 99%R -535M 0.18% 10F 8%ILE  
 99%R 0.06% -8P -70CM\$ -75NM\$ -90FM\$ -179GM\$  
 -1.2PL 1.9LIV -5.1DPR -3.8CCR 4.6HCR 3.23SCS  
 AJCA 08/08/2017 5700DAUS  
 GPTAT 99%R 1.2 GJUI 13.9 GJPI 99%R -21

DAM:  
 CLARESHOE ECLIPES PEPSI-P  
 USA 067451325  
 TATTOO / Z325  
 DHIA HERD # 31-15-1193 CONTROL # 1325  
 1-11 300 2 10360 5.3 550 4.0 418 97DCR 1447C  
 3-01 289 2 15480 5.2 800 4.1 631 97DCR 2158C  
 4-00 305 2 15890 5.6 895 4.2 674 97DCR 2335C  
 305 2X ME AVG 3L 15416M 817F 633P 2178C  
 2-00 80% 3-02 82%  
 ST SR DF RA RW RL FA FU RH RUW UC UD TP TL RTR RTS  
 46 40 38 30 42 31 26 22 38 36 33 26 16 24 37 40  
 PPA -1546M 59F 8P / YD -1276M 52F 4P  
 CDCB PTA 08/01/2017 4RECS 53%R 27%ILE  
 -505M 20F OP 59CM\$ 33NM\$ -28FM\$ -37GM\$  
 -0.2PL 1.5LIV -2.8DPR -1.6CCR 2.0HCR 2.94SCS  
 AJCA 08/01/2017 PTAT 49%R -0.1 JUI -5.4 JPI 45%R 9

CLARESHOE ABE TIFFANY {6} 81%  
 USA 067024742  
 DHIA HERD # 31-15-1193 CONTROL # 742  
 3-00 305 2 12910 5.5 713 4.1 525 98DCR 1818C  
 4-02 305 2 15070 5.4 816 3.9 588 98DCR 2035C  
 5-04 305 2 17240 4.6 796 3.8 648 98DCR 2173C  
 6-10 305 2 14320 4.9 706 3.8 549 98DCR 1892C  
 8-05 305 2 15890 5.3 838 3.7 591 97DCR 2044C  
 9-10 305 2 17010 5.1 869 3.8 649 97DCR 2246C  
 305 2X ME AVG 6L 15305M 782F 591P 2031C  
 CDCB PTA 08/01/2017 ORECS 45%R 36%ILE  
 -140M 18F 6P 91CM\$ 70NM\$ 21FM\$ 47GM\$  
 0.0PL 1.1LIV -0.4DPR 0.5CCR -0.8HCR 2.85SCS  
 AJCA 08/01/2017 PTAT 53%R -1.3 JUI -12.6 JPI 40%R 20  
 SIRE: AHLEM LEMVIG ABE {6}-ET GJPI 66 31%ILE

SISTER(S):  
 CLARESHOE VIRGIL DAISY 80%  
 2-11 305 2 18270 4.6 836 3.7 679 97DCR 2280C

NEXT DAM:  
 CLARESHOE MANNIX TORY {5} 68%  
 2-03 193 2 2900 4.2 122 3.6 104 80DCR 339C  
 SIRE: ROCK MAPLE BROOK MANNIX GJPI -63 2%ILE

4TH DAM:  
 CLARESHOE TSUNAMI TIPPER {4} 81%  
 3-10 297 2 16710 4.6 771 3.7 617 94DCR 2089C

# LOT 66 JX CLARESHOE SPARKY ZAPPED {5} USA 067571774 GT29K

BORN 12/07/2015 TATTOO / Z774 P5 BBR 100  
 FEMALE EFI 8.6% AMERICAN ID 1774 / 1774  
 JH1F JH2F

SHOEMAKER, STEVEN R BREEDER & OWNER  
 SALEM, OH  
 330-537-3325

CDCB GPTA 09/05/2017 ORECS 75%R 70%ILE  
 324M 18F 18P 213CM\$ 196NM\$ 158FM\$ 128GM\$  
 2.8PL 0.1LIV -1.6DPR -1.4CCR 1.8HCR 2.89SCS  
 AJCA 09/05/2017 GPTAT 75%R 0.3 GJUI 5.3 GJPI 71%R 61  
 ST SR DF RA RW RL FA FU  
 -0.9 -0.6 -0.7 L0.4 -0.2 P0.3 L0.3 0.1  
 RH RUW UC UD TP TL RTR RTS  
 -0.8 -0.5 0.3 S1.1 C0.3 S0.4

BRED: 02/19/2017 DUE: 11/25/2017 TO  
 DUTCH HOLLOW OLIVER-P  
 USA 067184544 7JE1219  
 CDCB GPTA 08/08/2017 652DAUS 160HRDS 44%RIP  
 98%R 793M 0.03% 45F 69%ILE  
 98%R -0.03% 22P 437CM\$ 436NM\$ 436FM\$ 348GM\$  
 5.3PL 3.0LIV -0.9DPR -0.9CCR -0.1HCR 2.91SCS  
 AJCA 08/08/2017 311DAUS  
 GPTAT 96%R 2.5 GJUI 22.9 GJPI 92%R 118

SIRE:  
 MAINSTREAM IATOLA SPARKY  
 USA 116117474 GT50K BBR 100 JH1F JH2F 11JE1022  
 CDCB GPTA 08/08/2017 2863DAUS 175HRDS 5%RIP  
 99%R 603M 0.02% 33F 46%ILE  
 99%R 0.03% 28P 350CM\$ 335NM\$ 300FM\$ 261GM\$  
 3.6PL 1.6LIV -1.1DPR -1.9CCR 1.2HCR 3.01SCS  
 AJCA 08/08/2017 2074DAUS  
 GPTAT 99%R 1.0 GJUI 14.3 GJPI 98%R 101

DAM:  
 JX CLARESHOE LEGAL ZAP {4}  
 USA 067461562 GT13K BBR 100 JH1C JH2F  
 TATTOO / Z562  
 DHIA HERD # 31-15-1193 CONTROL # 1562  
 1-10 280 2 15730 4.6 722 3.9 610 94DCR 2003C  
 305 2X ME AVG 1L 20686M 957F 817P 2668C  
 2-01 83% 2-10 84%  
 ST SR DF RA RW RL FA FU RH RUW UC UD TP TL RTR RTS  
 44 29 37 25 34 31 29 26 34 37 34 25 33 15 38 28  
 PPA 1846M 111F 115P / YD 2105M 103F 110P  
 CDCB GPTA 09/05/2017 2RECS 79%R 62%ILE  
 510M 20F 26P 183CM\$ 165NM\$ 123FM\$ 108GM\$  
 1.8PL -1.3LIV -1.5DPR -0.9CCR 0.6HCR 2.97SCS  
 AJCA 09/05/2017 GPTAT 78%R 0.3 GJUI 1.2 GJPI 73%R 57

SC GOLD DUST PARAMOUNT IATOLA-ET  
 USA 112118277 GTHD BBR 100 JH1F JH2F 29JE3301  
 CDCB GPTA 08/08/2017 18268DAUS 2503HRDS 6%RIP  
 99%R -289M 0.10% 6F 14%ILE  
 99%R 0.04% -2P 78CM\$ 65NM\$ 36FM\$ 67GM\$  
 0.8PL -1.9LIV 0.0DPR -0.1CCR 0.2HCR 2.96SCS  
 AJCA 08/08/2017 9505DAUS  
 GPTAT 99%R 1.2 GJUI 12.8 GJPI 99%R 24

MAINSTREAM JACE SHELLY  
 USA 113853052 GT3K BBR 100 JH1C  
 TATTOO / MK63  
 DHIA HERD # 91-74-0649 CONTROL # 54  
 9-01 305 2 32490 4.9 1594 3.8 1222 101DCR 4228C  
 365 2 38380 5.0 1919 3.8 1458 DHIR 5046C  
 11-07 305 2 28510 5.2 1476 3.5 1005 101DCR 3474C  
 365 2 32280 5.2 1672 3.6 1151 DHIR 3980C  
 305 2X ME AVG 8L 34412M 1723F 1256P 4336C  
 PPA 2545M 147F 98P / YD 1268M 87F 51P  
 CDCB GPTA 09/05/2017 5RECS 86%R 23%ILE  
 175M 1F 7P 12CM\$ 10NM\$ 7FM\$ -20GM\$  
 0.5PL -0.2LIV -0.9DPR -2.1CCR 0.3HCR 3.03SCS  
 AJCA 09/05/2017 GPTAT 82%R -0.1 GJUI -2.2 GJPI 81%R 0

TOLLENAARS IMPULS LEGAL 233-ET  
 USA 061929249 GTHD BBR 100 JH1C JH2F 29JE3506  
 CDCB GPTA 08/08/2017 11320DAUS 1207HRDS 10%RIP  
 99%R 369M -0.07% 4F 18%ILE  
 99%R 0.02% 17P 188CM\$ 179NM\$ 156FM\$ 177GM\$  
 2.8PL 0.0LIV 0.5DPR 1.9CCR 3.9HCR 3.00SCS  
 AJCA 08/08/2017 5187DAUS  
 GPTAT 99%R 0.8 GJUI 18.6 GJPI 99%R 71

JX CLARESHOE GANNON ZIPPY {3}  
 USA 067461101 GT3K BBR 89 JH1C  
 TATTOO / 1101  
 DHIA HERD # 31-15-1193 CONTROL # 1101  
 2-01 294 2 12650 3.8 479 3.6 453 96DCR 1395C  
 3-02 242 2 12180 4.4 533 3.5 421 95DCR 1435C  
 4-01 262 2 13850 4.5 618 3.7 509 96DCR 1695C  
 5-02 221 2 13330 3.6 479 3.2 432 90DCR 1364C  
 305 2X ME AVG 4L 15236M 622F 538P 1742C  
 PPA -699M -28F -13P / YD 150M -7F 8P  
 CDCB GPTA 09/05/2017 4RECS 77%R 20%ILE  
 420M 5F 10P -9CM\$ -9NM\$ -7FM\$ -28GM\$  
 -0.9PL -2.0LIV -0.7DPR -1.6CCR -1.7HCR 2.87SCS  
 AJCA 09/05/2017 GPTAT 74%R 0.1 GJUI -2.6 GJPI 70%R 1  
 SIRE: JX OOMSDALE JACE GRATUDE GANNON {2}-ET GJPI 43 18%ILE

NEXT DAM:  
 CLARESHOE FUTURITY ZIDIA 91%  
 4-09 305 2 20740 4.4 910 3.7 775 98DCR 2532C  
 SIRE: SUNSET CANYON FUTURITY-ET GJPI -24 8%ILE

4TH DAM:  
 CLARESHOE MOR ZILINE 80%  
 3-09 305 2 19770 3.8 761 3.2 640 98DCR 2102C

# LOT 67 CLARESHOE CITATION TYE USA 067571780

BORN 01/17/2016 TATTOO / Z780 P5  
 FEMALE EFI 7.8% AMERICAN ID 1780 / 1780

SHOEMAKER, STEVEN R BREEDER & OWNER  
 SALEM, OH  
 330-537-3325

PA -70M 15F 2P  
 267CM\$ 258NM\$ 235FM\$  
 5.1PL 0.6DPR 1.4CCR 2.5HCR 2.89SCS  
 PA TYPE 1.2 JPI 40%R 77  
 ST SR DF RA RW RL FA FU  
 -0.3 -0.8 0.5 L0.3 -0.7 P0.1 L0.1 1.6  
 RH RUW UC UD TP TL RTR RTS  
 1.6 0.4 0.1 S2.0 C0.4 S1.0

BRED: 04/20/2017 DUE: 01/24/2018 TO  
 JX AHLEM FRISCO {5}  
 USA 074067720 29JE4033  
 CDCB GPTA 08/08/2017  
 75%R 1351M 0.05% 72F 96%ILE  
 76%R 0.07% 62P 657CM\$ 619NM\$ 531FM\$ 488GM\$  
 5.9PL -0.5LIV -2.2DPR -1.5CCR -0.3HCR 2.87SCS  
 AJCA 08/08/2017 ODAUS  
 GPTAT 76%R 1.1 GJUI 15.5 GJPI 71%R 187

SIRE:  
 BW CITATION A-ET  
 USA 118367576 GT80K BBR 100 JH1C JH2F 505JE125  
 CDCB GPTA 08/08/2017 88DAUS 18HRDS 99%RIP  
 92%R 449M 0.05% 32F 53%ILE  
 93%R -0.02% 12P 368CM\$ 370NM\$ 374FM\$ 292GM\$  
 6.2PL 3.0LIV -0.7DPR -0.1CCR 2.0HCR 2.99SCS  
 AJCA 08/08/2017 50DAUS  
 GPTAT 89%R 1.6 GJUI 27.9 GJPI 86%R 101

DAM:  
 CLARESHOE HOSTAGE TOTO  
 USA 067461564 GT13K BBR 100 JH1F JH2F  
 TATTOO / Z564  
 DHIA HERD # 31-15-1193 CONTROL # 1564  
 1-10 284 2 11370 5.2 587 3.9 439 94DCR 1519C  
 305 2X ME AVG 1L 14840M 772F 584P 2021C  
 2-00 84% 3-05 85%  
 ST SR DF RA RW RL FA FU RH RUW UC UD TP TL RTR RTS  
 29 28 35 24 27 28 36 38 43 42 38 29 15 26 37 31  
 PPA -2057M 16F -31P / YD -1919M 15F -28P  
 CDCB GPTA 09/05/2017 2RECS 79%R 56%ILE  
 -589M -3F -8P 166CM\$ 145NM\$ 95FM\$ 176GM\$  
 3.9PL -1.0LIV 1.8DPR 2.8CCR 2.9HCR 2.79SCS  
 AJCA 09/05/2017 GPTAT 78%R 0.8 GJUI 11.6 GJPI 73%R 53  
 SISTER(S):  
 CLARESHOE LADD TOASTY 85%

ALL LYNN'S VALENTINO IRWIN-ET  
 USA 117423084 GT50K BBR 100 JH1C JH2F 7JE1163  
 CDCB GPTA 08/08/2017 2488DAUS 452HRDS 18%RIP  
 99%R 409M 0.02% 23F 29%ILE  
 99%R 0.00% 16P 254CM\$ 247NM\$ 231FM\$ 124GM\$  
 3.8PL 0.8LIV -3.5DPR -3.6CCR 1.3HCR 2.94SCS  
 AJCA 08/08/2017 1423DAUS  
 GPTAT 99%R 1.8 GJUI 25.2 GJPI 96%R 72

BW CENTURION PEGGY K798 92%  
 USA 111926011 GT50K BBR 100 JH1C JH2F  
 TATTOO K798 / K798  
 DHIA HERD # 93-52-0150 CONTROL # 1197  
 3-07 305 3 25500 5.2 1327 3.3 833 95DCR 2876C  
 365 3 28650 5.1 1471 3.3 957 DHIR 3306C  
 5-05 305 3 24100 5.0 1198 3.4 831 102DCR 2871C  
 365 3 27800 4.8 1342 3.5 964 DHIR 3332C  
 305 2X ME AVG 3L 23294M 1103F 774P 2672C  
 PPA 1225M 55F 23P / YD 1550M 78F 39P  
 CDCB GPTA 09/05/2017 3RECS 95%R 78%ILE  
 720M 32F 17P 216CM\$ 227NM\$ 251FM\$ 122GM\$  
 2.9PL 1.7LIV -2.6DPR -3.0CCR -1.0HCR 3.11SCS  
 AJCA 09/05/2017 GPTAT 93%R 0.8 GJUI 7.4 GJPI 92%R 51

SUN VALLEY ZUMA HOSTAGE-ET  
 USA 117802601 GT50K BBR 100 JH1F JH2F 7JE1224  
 CDCB GPTA 08/08/2017 641DAUS 127HRDS 29%RIP  
 98%R -1046M 0.30% 6F 27%ILE  
 98%R 0.17% -6P 278CM\$ 232NM\$ 124FM\$ 297GM\$  
 3.8PL -0.2LIV 3.1DPR 5.0CCR 4.6HCR 2.80SCS  
 AJCA 08/08/2017 208DAUS  
 GPTAT 95%R 1.0 GJUI 25.1 GJPI 92%R 95

CLARESHOE MERCHANT TIPPY 87%  
 USA 067371176  
 TATTOO Z176 / Z176  
 DHIA HERD # 31-15-1193 CONTROL # 1176  
 2-02 261 2 8580 4.9 419 3.3 286 94DCR 987C  
 3-01 286 2 17270 3.8 655 3.5 607 97DCR 1890C  
 4-01 250 2 15840 4.3 687 3.5 550 95DCR 1860C  
 5-00 292 2 18670 4.1 774 3.6 666 96DCR 2162C  
 305 2X ME AVG 4L 16976M 717F 593P 1945C  
 PPA 1161M 39F 22P / YD 196M 18F 3P  
 CDCB PTA 08/01/2017 5RECS 57%R 28%ILE  
 -138M 4F -4P 40CM\$ 36NM\$ 28FM\$ -4GM\$  
 1.1PL -0.9LIV -1.4DPR -1.7CCR -0.6HCR 2.88SCS  
 AJCA 08/01/2017 PTAT 50%R 1.0 JUI 10.2 JPI 48%R 11  
 SIRE: SUNSET CANYON MERCHANT-ET GJPI 14 13%ILE

SISTER(S):  
 CLARESHOE REGION TAP DANCER 91%  
 3-11 305 2 16890 4.6 773 3.3 563 95DCR 1944C

NEXT DAM:  
 CLARESHOE LETTERMAN TIP TOP {6} 84%  
 2-11 294 2 17050 4.1 699 3.5 600 97DCR 1950C  
 SIRE: WOODSTOCK LETTERMAN-ET GJPI -30 3%ILE

4TH DAM:  
 CLARESHOE COUNTRY TIPTOE {5} 85%  
 5-05 305 2 17750 4.7 827 3.5 629 97DCR 2174C

# LOT 68 CLARESHOE WAKKAR LUCILLE USA 067571788

BORN 03/07/2016 TATTOO / Z788 P2  
 FEMALE EFI 8.1% AMERICAN ID 1788 / 1788

SHOEMAKER, STEVEN R BREEDER & OWNER  
 SALEM, OH  
 330-537-3325

PA 309M 8F 14P  
 187CM\$ 181NM\$ 167FM\$  
 3.6PL 0.3DPR 0.3CCR 0.9HCR 3.01SCS  
 PA TYPE 0.9 JPI 30%R 55  
 ST SR DF RA RW RL FA FU  
 0.8 0.1 0.3 L0.6 0.1 S0.1 S0.4 0.8  
 RH RUW UC UD TP TL RTR RTS  
 0.8 -0.1 0.2 S1.4 C0.2 S0.1

BRED: 04/24/2017 DUE: 01/28/2018 TO  
 PRO-HART PRINCE CHATTER-ET  
 JE840003124771865 14JE695  
 CDCB GPTA 08/08/2017  
 75%R 1445M -0.06% 57F 76%ILE  
 76%R 0.04% 60P 492CM\$ 468NM\$ 412FM\$ 398GM\$  
 3.5PL -3.4LIV -1.2DPR -0.6CCR -0.7HCR 3.10SCS  
 AJCA 08/08/2017 ODAUS  
 GPTAT 76%R 1.7 GJUI 17.2 GJPI 71%R 148

SIRE:  
 SEXING FASTRACK WAKKAR  
 JE840003010347689 GT80K BBR 100 JH1C JH2F 151JE25  
 CDCB GPTA 08/08/2017  
 75%R 911M -0.06% 32F 53%ILE  
 76%R -0.01% 30P 373CM\$ 368NM\$ 358FM\$ 290GM\$  
 5.3PL 2.0LIV -0.4DPR -1.1CCR -0.5HCR 2.97SCS  
 AJCA 08/08/2017 1DAUS  
 GPTAT 77%R 1.3 GJUI 8.3 GJPI 71%R 98

DAM:  
 CLARESHOE LEGAL LIZZY  
 USA 067461573 GA  
 TATTOO / Z573  
 DHIA HERD # 31-15-1193 CONTROL # 1573  
 1-10 304 2 11190 4.8 533 3.9 435 96DCR 1457C  
 305 2X ME AVG 1L 14182M 679F 558P 1862C  
 2-07 80% 3-03 86%  
 ST SR DF RA RW RL FA FU RH RUW UC UD TP TL RTR RTS  
 35 35 37 18 29 28 26 45 43 38 28 32 37 16 39 31  
 PPA -1578M -63F -28P / YD -1381M -74F -35P  
 CDCB GPTA 08/01/2017 2RECS 54%R 20%ILE  
 -294M -16F -3P 0CM\$ -6NM\$ -25FM\$ 20GM\$  
 1.8PL -1.3LIV 0.9DPR 1.6CCR 2.3HCR 3.04SCS  
 AJCA 08/01/2017 PTAT 46%R 0.5 GJUI 14.3 GJPI 48%R 11

BW FASTRACK-ET  
 USA 117460119 GT50K BBR 100 JH1F JH2F 7JE1190  
 CDCB GPTA 08/08/2017 1425DAUS 263HRDS 14%RIP  
 99%R 346M 0.18% 52F 66%ILE  
 99%R 0.07% 26P 452CM\$ 430NM\$ 375FM\$ 371GM\$  
 5.2PL 2.0LIV 0.4DPR 0.4CCR -0.8HCR 3.09SCS  
 AJCA 08/08/2017 736DAUS  
 GPTAT 98%R 0.7 GJUI 10.6 GJPI 96%R 117

WILL DO VALENTINO WANNABE (TWIN) 90%  
 USA 117454376 GT3K BBR 100 JH1C  
 TATTOO / WD484  
 DHIA HERD # 23-15-7000 CONTROL # 50484  
 2-03 305 2 15870 4.0 628 3.3 521 96DCR 1725C  
 3-09 305 2 21570 3.8 816 3.1 661 97DCR 2216C  
 5-02 305 2 20230 3.9 784 3.2 649 98DCR 2150C  
 305 2X ME AVG 4L 19921M 752F 642P 2090C  
 PPA 2666M 22F 42P / YD 2080M 1F 37P  
 CDCB GPTA 09/05/2017 4RECS 79%R 87%ILE  
 1334M 22F 30P 257CM\$ 271NM\$ 308FM\$ 150GM\$  
 4.3PL 0.5LIV -2.9DPR -3.3CCR -1.3HCR 2.94SCS  
 AJCA 09/05/2017 GPTAT 77%R 1.4 GJUI 10.1 GJPI 73%R 68

TOLLENAARS IMPULS LEGAL 233-ET  
 USA 061929249 GTHD BBR 100 JH1C JH2F 29JE3506  
 CDCB GPTA 08/08/2017 11320DAUS 1207HRDS 10%RIP  
 99%R 369M -0.07% 4F 18%ILE  
 99%R 0.02% 17P 188CM\$ 179NM\$ 156FM\$ 177GM\$  
 2.8PL 0.0LIV 0.5DPR 1.9CCR 3.9HCR 3.00SCS  
 AJCA 08/08/2017 5187DAUS  
 GPTAT 99%R 0.8 GJUI 18.6 GJPI 99%R 71

CLARESHOE LASTING LUCIOUS 78%  
 USA 067451356 GT8K BBR 100 JH1F JH2F  
 TATTOO / Z356  
 DHIA HERD # 31-15-1193 CONTROL # 1356  
 2-01 295 2 9660 4.5 430 3.8 365 97DCR 1195C  
 305 2X ME AVG 1L 12011M 534F 457P 1489C  
 PPA -2864M -117F -83P / YD -2842M -135F -81P  
 CDCB GPTA 09/05/2017 1RECS 79%R 17%ILE  
 -785M -23F -15P -19CM\$ -34NM\$ -69FM\$ 10GM\$  
 2.4PL -2.5LIV 1.7DPR 1.6CCR 0.8HCR 2.95SCS  
 AJCA 09/05/2017 GPTAT 78%R 0.5 GJUI 13.8 GJPI 73%R -1  
 SIRE: TOLLENAARS LENNOX LASTING (TWIN) GJPI 45 16%ILE

NEXT DAM:  
 CLARESHOE IATOLA LIDIA 88%  
 2-11 305 2 13980 5.2 730 4.0 561 98DCR 1942C  
 SIRE: SC GOLD DUST PARAMOUNT IATOLA-ET GJPI 24 14%ILE  
 4TH DAM:  
 CLARESHOE LYNDON LIZA 87%  
 5-04 305 2 14890 5.0 748 3.7 557 98DCR 1927C

# LOT 69 JX CLARESHOE BADGER OPHELIA {4} USA 067571786

BORN 02/11/2016 TATTOO / Z786 P1  
 FEMALE EFI 8.1% AMERICAN ID 1786 / 1786

SHOEMAKER, STEVEN R BREEDER & OWNER  
 SALEM, OH  
 330-537-3325

PA 226M 13F 8P  
 142CM\$ 133NM\$ 114FM\$  
 2.9PL -1.8DPR -0.3CCR 2.6HCR 2.78SCS  
 PA TYPE 0.5 JPI 35%R 40  
 ST SR DF RA RW RL FA FU  
 0.6 0.2 0.2 L0.6 0.1 P0.1 S0.4 0.2  
 RH RUW UC UD TP TL RTR RTS  
 0.1 0.1 0.7 S0.6 C0.4 L0.2

BRED: 04/24/2017 DUE: 01/28/2018 TO  
 JX AHLEM FRISCO {5}  
 USA 074067720 29JE4033  
 CDCB GPTA 08/08/2017  
 75%R 1351M 0.05% 72F 96%ILE  
 76%R 0.07% 62P 657CM\$ 619NM\$ 531FM\$ 488GM\$  
 5.9PL -0.5LIV -2.2DPR -1.5CCR -0.3HCR 2.87SCS  
 AJCA 08/08/2017 ODAUS  
 GPTAT 76%R 1.1 GJUI 15.5 GJPI 71%R 187

SIRE:  
 JX FARIA BROTHERS BADGER {3}  
 JE840003011199089 GT50K BBR 93 JH1F JH2F 1JE862  
 CDCB GPTA 08/08/2017 2785DAUS 37HRDS 92%RIP  
 99%R 704M -0.02% 29F 21%ILE  
 99%R -0.03% 18P 192CM\$ 188NM\$ 183FM\$ 65GM\$  
 2.6PL -0.4LIV -4.5DPR -1.2CCR 4.3HCR 2.74SCS  
 AJCA 08/08/2017 115DAUS  
 GPTAT 91%R 0.3 GJUI 5.2 GJPI 91%R 51

DAM:  
 CLARESHOE CELEBRITY OGLEBAY  
 USA 067461119  
 DHIA HERD # 31-15-1193 CONTROL # 1119  
 2-00 282 2 9580 4.6 440 3.5 339 94DCR 1172C  
 2-11 248 2 10180 4.4 451 3.6 366 96DCR 1229C  
 4-10 285 2 13600 4.9 661 3.9 525 96DCR 1787C  
 5-11 279 2 16750 4.4 735 3.7 621 96DCR 2038C  
 305 2X ME AVG 4L 13885M 638F 515P 1735C  
 2-05 82% 3-00 86%  
 ST SR DF RA RW RL FA FU RH RUW UC UD TP TL RTR RTS  
 43 25 35 23 34 35 26 37 43 38 35 25 26 25  
 PPA -1425M -31F -33P / YD -799M -13F -12P  
 CDCB PTA 08/01/2017 5RECS 58%R 37%ILE  
 -252M -4F -2P 92CM\$ 77NM\$ 44FM\$ 89GM\$  
 3.1PL -3.2LIV 1.0DPR 0.7CCR 0.9HCR 2.81SCS  
 AJCA 08/01/2017 PTAT 51%R 0.7 JUI 7.0 JPI 49%R 29

WAUNAKEE LEGAL PERFORM  
 USA 066857901 GT50K BBR 100 JH1F JH2F 11JE1114  
 CDCB GPTA 08/08/2017 5744DAUS 188HRDS 25%RIP  
 99%R 1168M -0.10% 35F 33%ILE  
 99%R -0.08% 26P 265CM\$ 272NM\$ 293FM\$ 162GM\$  
 3.1PL -1.8LIV -3.7DPR -1.9CCR 3.7HCR 2.76SCS  
 AJCA 08/08/2017 2887DAUS  
 GPTAT 99%R 0.8 GJUI 7.6 GJPI 99%R 79  
 JX FARIA BROTHERS APPARITION 24049 {2} 84%  
 JE840003001574835 GT50K BBR 79 JH1F JH2F  
 DHIA HERD # 74-97-4513 CONTROL # 159893  
 2-08 283 2 17170 5.1 875 3.7 638 99DCR 2207C  
 3-07 305 2 20230 5.0 1007 3.8 772 102DCR 2671C  
 4-10 304 2 20720 4.9 1022 3.7 775 102DCR 2681C  
 5-10 295 2 20330 5.2 1060 3.8 778 101DCR 2692C  
 305 2X ME AVG 5L 20903M 1038F 775P 2680C  
 PPA 1995M 126F 85P / YD 885M 79F 51P  
 CDCB GPTA 09/05/2017 4RECS 74%R 87%ILE  
 211M 26F 14P 285CM\$ 267NM\$ 227FM\$ 241GM\$  
 4.5PL 0.9LIV 0.7DPR 2.1CCR 2.8HCR 2.83SCS  
 AJCA 09/05/2017 GPTAT 53%R 0.3 GJUI 7.9 GJPI 66%R 77

GALAXIES CELEBRITY-ET  
 USA 113586152 GT50K BBR 100 JH1C JH2F 11JE826  
 CDCB GPTA 08/08/2017 8873DAUS 765HRDS 5%RIP  
 99%R 53M 0.06% 14F 15%ILE  
 99%R 0.01% 5P 100CM\$ 92NM\$ 73FM\$ 100GM\$  
 2.0PL -5.2LIV 0.5DPR -0.2CCR 1.0HCR 2.88SCS  
 AJCA 08/08/2017 5183DAUS  
 GPTAT 99%R 1.3 GJUI 16.6 GJPI 99%R 42  
 CLARESHOE IATOLA OLENTANGY 85%  
 USA 067024772  
 DHIA HERD # 31-15-1193 CONTROL # 772  
 2-01 279 2 10830 4.5 491 3.7 397 96DCR 1336C  
 3-01 286 2 14830 3.4 502 3.7 548 96DCR 1566C  
 4-00 292 2 13830 5.4 748 3.9 538 97DCR 1862C  
 5-00 292 2 14170 3.9 554 3.7 528 97DCR 1621C  
 6-00 278 2 12380 4.1 502 3.7 460 97DCR 1442C  
 305 2X ME AVG 5L 14417M 613F 541P 1715C  
 PPA -1665M -87F -26P / YD -772M -55F -4P  
 CDCB PTA 08/01/2017 5RECS 59%R 28%ILE  
 -331M -19F -1P 56CM\$ 36NM\$ -8FM\$ 35GM\$  
 2.4PL -1.0LIV 0.3DPR 0.4CCR 0.2HCR 2.82SCS  
 AJCA 08/01/2017 PTAT 52%R 0.0 JUI -0.1 JPI 50%R 13  
 SIRE: SC GOLD DUST PARAMOUNT IATOLA-ET GJPI 24 14%ILE

SISTER(S):  
 CLARESHOE TERRANCE OZZIE 83%  
 5-01 305 2 17850 5.2 928 4.3 765 98DCR 2551C  
 NEXT DAM:  
 CLARESHOE FANCLUB OHIOSTATE 82%  
 5-07 305 2 20120 3.9 777 3.6 732 92DCR 2260C  
 SIRE: MOLLY BROOK BERRETTA FANCLUB-ET GJPI -62 1%ILE  
 4TH DAM:  
 CLARESHOE VIEW BUCKEYE 78%  
 7-05 305 2 17470 4.3 754 3.8 662 94DCR 2127C



# LOT 70 CLARESHOE PREMIER ASHTON USA 067461584 GA

BORN 06/17/2014 TATTOO / Z584  
 DHIA HERD # 31-15-1193 CONTROL # 1584  
 FEMALE EFI 7.5% AMERICAN ID 1584 / 1584  
 2-02 305 2 14740 4.6 672 3.9 576 96DCR 1876C  
 305 2X ME AVG 1L 18943M 843F 734P 2370C

2-05 84%  
 ST SR DF RA RW RL FA FU RH RUW UC UD TP TL RTR RTS  
 43 29 35 28 33 33 21 36 42 32 36 38 28 17 39 34

PPA 452M 40F 58P / YD 1866M 53F 94P  
 CDCB GPTA 08/01/2017 1RECS 54%R 82%ILE  
 -12M 20F 18P 273CM\$ 245NM\$ 179FM\$ 234GM\$  
 2.9PL 2.2LIV 1.2DPR 0.6CCR 0.4HCR 3.04SCS  
 AJCA 08/01/2017 PTAT 46%R 0.5 GJUI 4.0 GJPI 47%R 73  
 ST SR DF RA RW RL FA FU  
 1.7 0.5 0.8 L0.3 0.6 P0.1 S0.5 0.4  
 RH RUW UC UD TP TL RTR RTS  
 0.1 -0.1 0.1 S0.5 C0.0 L0.0 C0.2 C1.0

SELLING FRESH AND OPEN

SIRE:  
 HAWARDEN IMPULS PREMIER  
 USA 067107510 GT50K BBR 100 JH1C JH2F 29JE3756  
 CDCB GPTA 08/08/2017 5301DAUS 771HRDS 14%RIP  
 99%R -568M 0.26% 24F 35%ILE  
 99%R 0.15% 8P 316CM\$ 278NM\$ 188FM\$ 263GM\$  
 4.4PL 3.3LIV 1.8DPR 0.4CCR 0.7HCR 3.07SCS  
 AJCA 08/08/2017 2936DAUS  
 GPTAT 99%R 1.0 GJUI 11.9 GJPI 99%R 82

DAM:  
 CLARESHOE RENEGADE ASHLEY  
 USA 067451350 GT8K BBR 100 JH1F JH2F  
 TATTOO / Z350  
 DHIA HERD # 31-15-1193 CONTROL # 1350  
 2-04 305 2 13300 5.0 671 4.1 545 96DCR 1832C  
 3-05 204 2 8480 5.2 440 4.2 355 88DCR 1198C  
 305 2X ME AVG 2L 14124M 719F 586P 1966C  
 2-11 84% 3-05 70%  
 ST SR DF RA RW RL FA FU RH RUW UC UD TP TL RTR RTS  
 46 36 32 32 46 33 23 15 22 42 12 16 16 26 15 29  
 PPA -344M 51F 32P / YD -124M 38F 31P  
 CDCB GPTA 09/05/2017 2RECS 79%R 69%ILE  
 133M 20F 16P 207CM\$ 189NM\$ 148FM\$ 180GM\$  
 1.8PL 1.2LIV 0.6DPR 1.0CCR 0.5HCR 3.05SCS  
 AJCA 09/05/2017 GPTAT 78%R 0.0 GJUI -2.4 GJPI 73%R 55

SHOEMAKER, STEVEN R BREEDER & OWNER  
 SALEM, OH  
 330-537-3325

ISDK Q IMPULS  
 JEDNK00000301592 GTHD BBR 100 JH1F JH2F 236JE3  
 CDCB GPTA 08/08/2017 31824DAUS 2998HRDS 4%RIP  
 99%R 34M 0.17% 35F 29%ILE  
 99%R 0.11% 24P 272CM\$ 239NM\$ 159FM\$ 252GM\$  
 1.0PL -0.7LIV 1.2DPR 2.0CCR 0.6HCR 3.10SCS  
 AJCA 08/08/2017 17601DAUS  
 GPTAT 99%R -0.3 GJUI -1.5 GJPI 99%R 79

HAWARDEN JACE PIX 95%  
 USA 114714077 GT3K BBR 100 JH1C  
 TATTOO / W339  
 DHIA HERD # 33-87-0722 CONTROL # 10  
 4-10 305 2 21410 4.8 1026 3.8 823 102DCR 2785C  
 5-10 305 2 20460 4.9 996 4.0 810 102DCR 2720C  
 7-01 305 2 16950 4.6 780 3.6 611 102DCR 2094C  
 8-11 305 2 17020 4.8 819 3.4 585 102DCR 2021C  
 305 2X ME AVG 7L 19710M 967F 753P 2557C  
 PPA -112M 82F 51P / YD -806M 42F 23P  
 CDCB GPTA 09/05/2017 5RECS 87%R 69%ILE  
 -515M 12F 6P 224CM\$ 189NM\$ 105FM\$ 144GM\$  
 4.2PL 1.2LIV 0.2DPR -1.2CCR -0.4HCR 2.95SCS  
 AJCA 09/05/2017 GPTAT 82%R 1.1 GJUI 11.2 GJPI 82%R 56

BW RENEGADE-ET  
 USA 115883929 GT50K BBR 100 JH1F JH2F 200JE60  
 CDCB GPTA 08/08/2017 8733DAUS 739HRDS 10%RIP  
 99%R -8M 0.27% 54F 45%ILE  
 99%R 0.10% 19P 356CM\$ 326NM\$ 256FM\$ 321GM\$  
 1.5PL 0.3LIV 0.8DPR 1.7CCR 1.3HCR 3.06SCS  
 AJCA 08/08/2017 3469DAUS  
 GPTAT 99%R 0.0 GJUI -1.0 GJPI 99%R 94

CLARESHOE CARRIER ANISHA 83%  
 USA 067461109 GT3K BBR 100 JH1C  
 TATTOO / 1109  
 DHIA HERD # 31-15-1193 CONTROL # 1109  
 2-00 305 2 12340 4.0 499 3.2 396 97DCR 1344C  
 3-01 305 2 13170 4.2 553 3.5 458 97DCR 1519C  
 4-03 305 2 16160 4.2 684 3.6 576 98DCR 1893C  
 5-03 290 2 14270 4.4 622 3.7 523 96DCR 1721C  
 305 2X ME AVG 5L 13606M 577F 481P 1589C  
 PPA -861M -75F -51P / YD 152M -29F -14P  
 CDCB GPTA 09/05/2017 5RECS 78%R 31%ILE  
 250M -10F 2P 42CM\$ 51NM\$ 74FM\$ 50GM\$  
 2.2PL 1.2LIV 0.7DPR 0.4CCR 0.7HCR 3.00SCS  
 AJCA 09/05/2017 GPTAT 77%R 0.5 GJUI 7.6 GJPI 72%R 15  
 SIRE: BW CARRIER-ET GJPI -23 8%ILE

NEXT DAM:  
 CLARESHOE IATOLA AURORA 92%  
 6-08 305 2 21040 4.8 1019 3.9 822 98DCR 2773C  
 SIRE: SC GOLD DUST PARAMOUNT IATOLA-ET GJPI 24 14%ILE

4TH DAM:  
 CLARESHOE MONTANA ABBEY 91%  
 5-11 305 2 25980 3.6 947 3.3 863 97DCR 2710C

# LOT 71 CLARESHOE VALENTINO JILL USA 067571705

BORN 09/02/2014 TATTOO / Z705  
 DHIA HERD # 31-15-1193 CONTROL # 1705  
 FEMALE EFI 9.0% AMERICAN ID 1705 / 1705

1-11 305 2 12220 4.9 593 3.7 451 96DCR 1560C  
 305 2X ME AVG 1L 16416M 779F 601P 2078C

2-03 80%  
 ST SR DF RA RW RL FA FU RH RUW UC UD TP TL RTR RTS  
 36 31 30 26 31 22 17 28 38 33 26 34 25 14 29 35

PPA -95M -18F -8P / YD 393M 4F 5P  
 CDCB PTA 08/01/2017 1RECS 50%R 34%ILE  
 226M 2F 6P 57CM\$ 62NM\$ 73FM\$ 2GM\$  
 1.9PL 0.9LIV -1.8DPR -1.8CCR 0.3HCR 3.12SCS  
 AJCA 08/01/2017 PTAT 46%R 0.9 JUI 9.4 JPI 44%R 11  
 ST SR DF RA RW RL FA FU  
 0.8 0.1 0.5 L1.0 0.3 P0.5 L0.1 0.8  
 RH RUW UC UD TP TL RTR RTS  
 1.0 1.0 -0.3 S0.9 C0.3 S0.7 C0.5 C0.4

SELLING FRESH AND OPEN

SIRE:  
 ALL LYNNS LOUIE VALENTINO-ET  
 USA 116279413 GT50K BBR 100 JH1C JH2F 7JE1038  
 CDCB GPTA 08/08/2017 12439DAUS 1453HRDS 18%RIP  
 99%R 816M -0.08% 23F 46%ILE  
 99%R -0.02% 26P 343CM\$ 341NM\$ 336FM\$ 222GM\$  
 6.0PL 2.8LIV -2.1DPR -2.7CCR 0.8HCR 3.00SCS  
 AJCA 08/08/2017 6010DAUS  
 GPTAT 99%R 1.8 GJUI 17.5 GJPI 99%R 89

DAM:  
 CLARESHOE BLACKSTONE JILLIAN  
 USA 067050961  
 TATTOO / Z961  
 DHIA HERD # 31-15-1193 CONTROL # 961  
 2-00 305 2 12560 4.3 544 3.3 414 97DCR 1429C  
 3-06 259 2 12320 4.3 529 3.4 424 97DCR 1433C  
 4-06 269 2 9720 4.2 404 3.8 366 97DCR 1155C  
 5-05 305 2 16550 4.2 687 3.7 606 98DCR 1941C  
 6-09 295 2 16490 4.3 702 3.6 587 96DCR 1937C  
 305 2X ME AVG 5L 14835M 620F 522P 1713C  
 2-03 82% 2-10 84% 4-00 84% 4-08 87%  
 ST SR DF RA RW RL FA FU RH RUW UC UD TP TL RTR RTS  
 50 47 33 32 38 19 33 35 35 39 33 33 38 24 28 29  
 PPA -1096M -81F -51P / YD -781M -48F -28P  
 CDCB PTA 08/01/2017 5RECS 56%R 6%ILE  
 -371M -19F -10P -171CM\$ -168NM\$ -164FM\$ -183GM\$  
 -1.2PL -1.6LIV -1.7DPR -1.2CCR -0.6HCR 3.14SCS  
 AJCA 08/01/2017 PTAT 52%R 0.2 JUI 4.6 JPI 47%R -49

SHOEMAKER, STEVEN R BREEDER & OWNER  
 SALEM, OH  
 330-537-3325

BHF-SSF PARADE LOUIE-ET  
 USA 113486117 GT50K BBR 100 JH1C JH2F 7JE738  
 CDCB GPTA 08/08/2017 5310DAUS 664HRDS 3%RIP  
 99%R 757M -0.18% -1F 7%ILE  
 99%R -0.02% 23P -101CM\$ -95NM\$ -83FM\$ -129GM\$  
 -3.1PL -2.8LIV -2.6DPR -2.8CCR -0.8HCR 3.19SCS  
 AJCA 08/08/2017 1505DAUS  
 GPTAT 99%R 0.2 GJUI -6.4 GJPI 99%R -19  
 D&E PARAMOUNT VIOLET 90%  
 USA 067007718 GTHD BBR 100 JH1F JH2F  
 TATTOO / D7718  
 DHIA HERD # 35-57-0960 CONTROL # 7718  
 1-09 305 2 20540 4.6 954 3.3 684 94DCR 2362C  
 2-09 305 2 20550 4.5 921 3.4 705 94DCR 2436C  
 5-02 305 3 27600 4.2 1167 3.5 953 95DCR 3186C  
 305 2X ME AVG 3L 23841M 1059F 813P 2788C  
 PPA 4331M 158F 124P / YD 3912M 141F 121P  
 CDCB GPTA 09/05/2017 3RECS 96%R 99%ILE  
 1580M 52F 50P 448CM\$ 448NM\$ 450FM\$ 323GM\$  
 4.5PL 1.5LIV -3.0DPR -1.5CCR 1.8HCR 3.18SCS  
 AJCA 09/05/2017 GPTAT 95%R 0.6 GJUI -1.9 GJPI 95%R 115

LENCREST BLACKSTONE-ET  
 JECAN000102058939 GT50K BBR 100 JH1C JH2F 200JE423  
 CDCB GPTA 08/08/2017 9409DAUS 1852HRDS 3%RIP  
 99%R -88M 0.07% 10F 8%ILE  
 99%R 0.06% 8P -22CM\$ -35NM\$ -69FM\$ -75GM\$  
 -1.4PL -3.4LIV -2.5DPR -2.0CCR -1.3HCR 3.14SCS  
 AJCA 08/08/2017 4953DAUS  
 GPTAT 99%R 0.6 GJUI 5.4 GJPI 99%R -5  
 CLARESHOE IATOLA JAMIE 75%  
 USA 067019778  
 DHIA HERD # 31-15-1193 CONTROL # 778  
 1-11 207 2 5340 4.7 252 3.6 192 89DCR 663C  
 305 2X ME AVG 1L 8864M 430F 330P 1141C  
 PPA -4445M -153F -127P / YD -5977M -231F -179P  
 CDCB PTA 08/01/2017 1RECS 54%R 8%ILE  
 -762M -32F -21P -134CM\$ -138NM\$ -150FM\$ -143GM\$  
 1.1PL -0.5LIV -0.6DPR -0.2CCR 0.0HCR 2.93SCS  
 AJCA 08/01/2017 PTAT 49%R -0.3 JUI 6.3 JPI 46%R -41  
 SIRE: SC GOLD DUST PARAMOUNT IATOLA-ET GJPI 24 14%ILE

NEXT DAM:  
 CLAREHOE VIEW JENNY 86%  
 5-08 305 2 18690 4.6 864 3.7 686 94DCR 2334C  
 SIRE: DAR VIEW SKY LINE FROSTY GJPI -31 6%ILE  
 4TH DAM:  
 CLARESHOE LES REBA 88%  
 5-00 305 2 20400 4.7 960 3.6 726 93DCR 2510C



**BW METALICA GALIANA Y554-ET, VG-88%**  
**FULL SISTER TO LOT 72**



**BW LEGION GALIANA ET629-ET, E-94%**  
**DAM OF LOT 72**



**BW AVERY KATIE ET121-ET, E-93%**  
**GRANDAM OF LOT 72**



**BW BERRETTA PRIZE G525, E-92%**  
**GREAT-GRANDAM OF LOT 72**

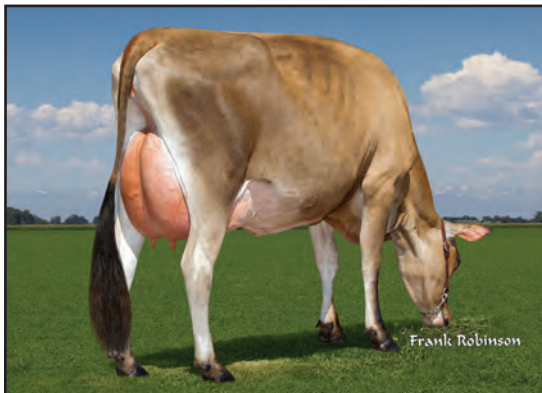

**BW RENEGADE KATIE ET749-ET, E-90%**  
**SISTER TO THE DAM OF LOT 72**



**BW CENTURION ENID K783, E-94%**  
**SISTER TO THE DAM OF LOT 72**

# LOT 72 BW METALICA GALIANA Y552-ET USA 118831958 GT8K

BORN 02/26/2014 TATTOO Y552 / Y552 BBR 100  
 DHIA HERD # 32-20-0620 CONTROL # 552  
 FEMALE EFI 8.4% JH1F JH2F

2-02 305 2 13590	5.1	699	3.7	505	94DCR	1747C
3-02 111 2 7475	4.5	337	3.4	256	RIP	
		16808		813	597	PME
305 2X ME AVG	1L	16622M		854F	622P	2152C

2-04 81%  
 ST SR DF RA RW RL FA FU RH RUW UC UD TP TL RTR RTS  
 32 34 32 29 30 34 42 42 34 32 25 35 34 23 26 34

PPA -1098M -6F -16P / YD -1498M -20F -26P  
 CDCB GPTA 09/05/2017 1RECS 79%R 84%ILE  
 -252M 9F -1P 267CM\$ 251NM\$ 214FM\$ 248GM\$  
 6.7PL 2.4LIV 2.7DPR 2.0CCR 0.6HCR 2.82SCS  
 AJCA 09/05/2017 GPTAT 78%R 0.9 GJUI 12.5 GJPI 73%R 69

GORDON JOSH & PHIL OWNER  
 SYRACUSE, IN  
 BRENTWOOD FARMS BREEDER  
 ORLAND, CA

FRESH: 05/17/2017  
 BRED: 08/28/2017 DUE: 06/03/2018 TO  
 SUNSET CANYON ANDREAS  
 USA 117597125 94JE4036  
 CDCB GPTA 08/08/2017 42DAUS 11HRDS 17%RIP  
 88%R -1110M 0.08% -38F 1%ILE  
 89%R 0.05% -31P -207CM\$ -208NM\$ -213FM\$ -181GM\$  
 0.3PL 0.0LIV 0.3DPR 0.3CCR 0.9HCR 3.06SCS  
 AJCA 08/08/2017 32DAUS  
 GPTAT 83%R 1.3 GJUI 19.8 GJPI 81%R -59

BROTHER(S):  
 BW GALAHAD-ET AT SEXING TECHNOLOGIES GJPI 75 31%ILE

SISTER(S):  
 BW TBONE NEW YORK X587 87%  
 3-07 305 3 18820 4.8 910 4.1 769 104DCR 2527C  
 BW METALICA GALIANA Y554-ET 88%  
 1-09 305 3 19850 5.2 1031 3.7 739 103DCR 2556C

SIRE:  
 BW METALICA-ET  
 USA 117961544 GT50K BBR 100 JH1C JH2F 7JE1251  
 CDCB GPTA 08/08/2017 552DAUS 163HRDS 55%RIP  
 98%R 23M 0.09% 19F 43%ILE  
 98%R 0.04% 9P 326CM\$ 308NM\$ 267FM\$ 296GM\$  
 5.5PL 1.8LIV 2.0DPR 1.5CCR 0.4HCR 2.83SCS  
 AJCA 08/08/2017 306DAUS  
 GPTAT 96%R 1.7 GJUI 17.2 GJPI 91%R 91

DAM:  
 BW LEGION GALIANA ET629-ET  
 USA 116541457 GT99K BBR 100 JH1F JH2F  
 TATTOO ET629 / ET629  
 DHIA HERD # 93-52-0150 CONTROL # 335

2-00 273 3 17730	4.6	812	3.6	640	103DCR	2186C
2-11 279 3 22390	4.8	1067	3.6	810	103DCR	2801C
3-10 305 3 28060	4.4	1232	3.6	1024	104DCR	3392C
		365		31670	4.5	1411 3.7 1180 104DCR 3897C
5-02 298 3 23570	4.7	1102	3.7	882	103DCR	2987C
6-04 305 3 27710	5.0	1387	3.3	924	104DCR	3191C
		365		32350	5.0	1610 3.4 1124 104DCR 3843C
305 2X ME AVG	5L	23017M		1113F	848P	2887C

3-00 88%	3-07 90%	4-01 92%	6-07 94%
ST SR DF RA RW RL FA FU RH RUW UC UD TP TL RTR RTS			
46 48 48 22 50 27 29 35 48 48 28 16 26 25 30 45			

PPA 1820M 89F 64P / YD 927M 55F 33P  
 CDCB GPTA 09/05/2017 5RECS 86%R 89%ILE  
 125M 15F 5P 291CM\$ 282NM\$ 264FM\$ 256GM\$  
 6.0PL 3.6LIV 2.0DPR 1.1CCR -0.1HCR 2.77SCS  
 AJCA 09/05/2017 GPTAT 83%R 1.1 GJUI 20.9 GJPI 81%R 84  
 1ST JUNIOR THREE-YEAR-OLD, 2012 CA STATE FAIR  
 3RD FOUR-YEAR-OLD, 2013 CA STATE FAIR

20 BROTHERS IN A.I. SAMPLING INCLUDING:  
 BW ACADEMY-ET AT ALTA GENETICS GJPI 67 25%ILE

NUMEROUS OTHER SISTERS APPRAISED VG OR EX WITH MORE THAN  
 20,000 LBS. MILK.

BW CENTURION ENID K783	94%	
6-00 365 3 37140	4.7 1734 3.2 1183	DHIR 4083C
BW BOMBER LIZZIE ET299-ET	88%	
1-10 365 2 25573	5.1 1302 3.4 869	DHIR 3003C
BW JACE JENNY ET336-ET	91%	
5-08 305 3 30310	4.3 1317 3.3 1009	98DCR 3485C
BW JACE CARLY ET344-ET	91%	
5-03 305 3 28920	4.7 1347 3.6 1041	104DCR 3597C
BW JACE CARRIE ET343-ET	85%	
3-00 305 3 27920	4.1 1148 3.2 896	103DCR 3073C
BW SULTAN ANNIE ET371-ET	90%	
3-01 365 3 33520	4.5 1510 3.4 1137	DHIR 3928C
BW SULTAN CARLY ET409-ET	90%	
3-00 305 3 28220	4.1 1150 3.2 910	104DCR 3096C
BW IATOLA VALERIE ET516-ET	91%	
3-10 296 3 26810	4.6 1220 3.6 961	103DCR 3283C
BW LEGION COED-ET	91%	
7-10 305 3 25600	4.7 1211 3.4 858	97DCR 2963C
BW BLACKSTONE CHELSEY ET643-ET	91%	
4-08 305 3 28540	5.1 1445 3.4 979	103DCR 3383C
BW LEGION CAYLIE ET702-ET	88%	
4-04 305 3 28050	4.3 1216 3.8 1055	104DCR 3412C
BW RENEGADE LACEY ET738-ET	87%	
4-09 305 3 27880	5.4 1516 3.8 1052	103DCR 3640C
BW RENEGADE KATIE ET749-ET	90%	
6-02 305 3 27790	5.4 1504 3.8 1055	92DCR 3650C
<i>RANKS ON THE TOP 1-1/2% LIST FOR JPI</i>		
BW VALENTINO HELEN ET784-ET	92%	
3-04 305 3 32640	4.3 1411 3.5 1149	104DCR 3849C

HAWARDEN IMPULS PREMIER  
 USA 067107510 GT50K BBR 100 JH1C JH2F 29JE3756  
 CDCB GPTA 08/08/2017 5301DAUS 771HRDS 14%RIP  
 99%R -568M 0.26% 24F 35%ILE  
 99%R 0.15% 8P 316CM\$ 278NM\$ 188FM\$ 263GM\$  
 4.4PL 3.3LIV 1.8DPR 0.4CCR 0.7HCR 3.07SCS  
 AJCA 08/08/2017 2936DAUS  
 GPTAT 99%R 1.0 GJUI 11.9 GJPI 99%R 82

BW CENTURION IRIS K347 {6} 95%  
 USA 111122015 GT50K BBR 100 JH1F JH2C  
 TATTOO K347 / K347  
 DHIA HERD # 93-52-0150 CONTROL # 1057  
 6-09 365 3 39630 4.8 1895 3.5 1392 DHIR 4812C  
 9-04 365 3 37050 4.0 1465 3.0 1109 DHIR 3824C  
 305 2X ME AVG 5L 24889M 1147F 823P 2840C  
 PPA 2452M 95F 67P / YD 1432M 58F 41P  
 CDCB GPTA 09/05/2017 4RECS 92%R 68%ILE  
 282M 5F 3P 175CM\$ 187NM\$ 214FM\$ 220GM\$  
 3.5PL 1.0LIV 2.3DPR 2.9CCR 1.5HCR 3.09SCS  
 AJCA 09/05/2017 GPTAT 89%R 1.4 GJUI 15.8 GJPI 88%R 54

BW LEGION  
 USA 110226426 GTHD BBR 100 JH1F JH2C 505JE101  
 CDCB GPTA 08/08/2017 3583DAUS 807HRDS 3%RIP  
 99%R -242M 0.12% 11F 10%ILE  
 99%R 0.01% -7P 8CM\$ 7NM\$ 4FM\$ -48GM\$  
 1.0PL 0.0LIV -1.5DPR -2.5CCR -2.1HCR 2.94SCS  
 AJCA 08/08/2017 2581DAUS  
 GPTAT 99%R 1.3 GJUI 12.8 GJPI 99%R -2

BW AVERY KATIE ET121-ET 93%  
 USA 110834153 GTHD BBR 100 JH1C JH2F  
 TATTOO ET121 / ET121  
 DHIA HERD # 93-52-0150 CONTROL # 896  
 1-11 305 3 22180 4.3 950 3.3 732 95DCR 2528C  
 2-11 305 2 26210 4.7 1229 3.5 914 95DCR 3159C  
 365 3 30020 4.7 1415 3.5 1048 DHIR 3623C  
 4-02 305 3 30750 4.0 1221 3.2 975 96DCR 3298C  
 365 3 35570 4.0 1408 3.2 1147 DHIR 3837C  
 6-06 305 3 31710 4.8 1516 3.2 1010 93DCR 3486C  
 365 3 36530 4.8 1747 3.2 1172 DHIR 4046C  
 8-02 305 3 30600 4.5 1368 3.2 971 102DCR 3351C  
 365 3 35240 4.4 1533 3.2 1128 DHIR 3894C  
 305 2X ME AVG 5L 26912M 1196F 882P 3030C  
 PPA 2566M 70F 63P / YD 1814M 31F 40P  
 CDCB GPTA 09/05/2017 4RECS 97%R 78%ILE  
 515M -11F 5P 209CM\$ 224NM\$ 261FM\$ 276GM\$  
 6.0PL 5.9LIV 4.8DPR 4.8CCR 2.4HCR 2.95SCS  
 AJCA 09/05/2017 GPTAT 95%R 0.4 GJUI 10.6 GJPI 95%R 66

DAM OF BW ACADEMY-ET  
 SIRE: BANCREST LESTER AVERY GJPI 0 10%ILE

SISTER(S):  
 BW MASTER H825 92%  
 4-02 305 3 24530 4.0 976 3.7 907 99DCR 2745C  
 BW R PRIZE LAURIE-ET 85%  
 1-05 305 3 20350 5.3 1078 3.9 788 100DCR 2564C  
 BW FROSTY SUNSET ET75-ET 88%  
 2-01 305 3 19050 4.4 833 3.7 698 100DCR 2242C  
 BW FROSTY NALA ET76-ET 90%  
 1-11 305 3 21060 4.6 969 3.9 822 100DCR 2623C  
 BW FROSTY BESSIE ET96-ET 90%  
 2-02 305 2 19710 4.9 972 3.7 724 95DCR 2504C  
 BW FROSTY JUDYANN ET98-ET 90%  
 8-01 305 3 23310 4.2 987 3.4 792 103DCR 2674C  
 BW MONTANA NICOLE ET100-ET 90%  
 3-03 305 2 28550 4.6 1324 3.7 1070 94DCR 3604C  
 BW AVERY SUZANNE ET119-ET 90%  
 2-11 365 2 28140 5.0 1395 3.3 942 DHIR 3254C

NEXT DAM:  
 BW BERRETTA PRIZE G525 92%  
 3-01 305 2 25570 4.0 1014 3.7 936 DHIR 2843C  
 2015 GREAT COW CONTEST FINALIST  
 SIRE: MASON BOOMER SOONER BERRETTA {6} GJPI -31 4%ILE

4TH DAM:  
 BW LYNDON E47  
 4-01 298 2 21140 4.1 857 3.9 824 DHIA 2449C



GORDON SULTAN BIANCA, E-91%  
DAM OF LOT 73

**LOT 73 GORDONS WV TEQUILA BABE USA 118681030**

BORN 10/19/2012 TATTOO J44 /  
DHIA HERD # 32-20-0620 CONTROL # 61  
FEMALE EFI 4.3%

1-10	263	2	9879	4.4	435	3.7	366	DHIA	1204C
2-09	218	2	8720	5.1	444	3.8	329	92DCR	1138C
3-07	305	2	18200	4.9	899	3.7	672	97DCR	2324C
4-08	55	2	3416	5.0	172	3.5	119	RIP	
			16735		802		607	PME	
305 2X ME AVG		2L	16624M		828F		611P	2113C	

2-04	87%	3-01	88%	3-08	90%	4-10	91%		
ST SR DF RA RW RL FA FU RH RUW UC UD TP TL RTR RTS									
42 28 44 17 43 25 27 42 44 37 25 22 29 28 39 40									
PPA -2120M -68F -52P / YD -2129M -61F -56P									
CDCB PTA 08/01/2017 3RECS 56%R 3%ILE									
-1117M -32F -30P -257CM\$ -254NM\$ -252FM\$ -276GM\$									
1.0PL -1.4LIV -1.4DPR -2.0CCR -0.9HCR 3.27SCS									
AJCA 08/01/2017 PTAT 44%R 1.0 JUI 19.3 JPI 46%R -82									
ST SR DF RA RW RL FA FU									
1.9 0.6 0.2 H1.3 1.0 P0.9 S0.6 1.8									
RH RUW UC UD TP TL RTR RTS									
0.6 0.3 0.3 S2.7 C0.9 L1.1 C0.6 B0.6									

DAUGHTER(S):  
GORDONS WV EXCITATION BELLE 86%  
2-00 275 2 11230 4.6 513 3.6 403 95DCR 1379C  
SELLING AS LOT 79

SIRE:  
TOWER VUE PRIME TEQUILA-ET  
USA 114816452 GTHD BBR 100 JH1F JH2F 76JE156  
CDCB GPTA 08/08/2017 3069DAUS 1041HRDS 12%RIP  
99%R -1501M 0.23% -29F 0%ILE  
99%R 0.09% -37P -430CM\$ -431NM\$ -440FM\$ -479GM\$  
-2.8PL -4.5LIV -4.1DPR -5.3CCR -1.8HCR 3.37SCS  
AJCA 08/08/2017 2187DAUS  
GPTAT 99%R 1.6 GJUI 23.8 GJPI 97%R -129

DAM:  
GORDON SULTAN BIANCA  
USA 115497139  
TATTOO / GF82  
DHIA HERD # 32-20-0620 CONTROL # 4

2-00	305	2	15220	5.0	764	3.5	535	95DCR	1849C
3-00	293	2	19140	5.1	969	3.5	668	90DCR	2308C
3-11	305	2	19480	5.4	1051	3.4	664	93DCR	2294C
5-07	305	2	21570	4.6	993	3.5	757	92DCR	2616C
6-11	305	2	22340	3.7	822	3.4	764	97DCR	2374C
8-09	305	2	18890	5.6	1066	3.5	658	96DCR	2274C
305 2X ME AVG		6L	19709M		962F		689P	2335C	

2-05	84%	3-02	90%	7-05	90%	10-06	91%		
ST SR DF RA RW RL FA FU RH RUW UC UD TP TL RTR RTS									
43 45 43 29 43 26 25 44 38 39 26 15 32 23 37 38									
PPA 473M 23F 11P / YD -1062M -27F -32P									
CDCB PTA 08/01/2017 5RECS 57%R 10%ILE									
-756M -22F -22P -100CM\$ -100NM\$ -101FM\$ -108GM\$									
2.8PL 0.6LIV 0.2DPR 0.6CCR -0.2HCR 3.04SCS									
AJCA 08/01/2017 PTAT 43%R 0.3 JUI 11.2 JPI 46%R -36									

SISTER(S):  
GORDONS GOVERNOR BABY 88%  
2-06 288 3 18050 5.2 947 3.5 638 88DCR 2205C

FRESH: 07/12/2017  
SELLING OPEN

GORDON PHIL, JOSH AND EASH JAM BREEDER & OWNER  
SYRACUSE, IN  
574-361-7214

GIL-BAR SPARKLER PRIMETIME  
USA 000663520 36JE23  
CDCB PTA 08/01/2017 145DAUS 42HRDS 4%RIP  
95%R -1861M 0.23% -48F 0%ILE  
96%R 0.09% -51P -400CM\$ -406NM\$ -423FM\$ -397GM\$  
-0.6PL -1.3LIV -0.7DPR -1.7CCR -1.8HCR 3.04SCS  
AJCA 08/01/2017 60DAUS  
PTAT 89%R 0.5 JUI 13.9 JPI 90%R -124

PLEASANT NOOK SAMBO TEAL 94%  
JECAN000010202602  
TATTOO D8W / 8J  
3-11 305 2 17540 5.3 923 3.5 615 94DCR 2125C  
5-00 305 3 19040 5.2 990 3.5 662 94DCR 2288C  
6-06 305 2 21960 5.9 1287 3.4 755 94DCR 2609C  
8-00 305 2 25000 6.0 1501 3.5 869 95DCR 3003C  
305 2X ME AVG 6L 19008M 1065F 676P 2335C  
PA -1050M -26F -31P  
-213CM\$ -211NM\$ -208FM\$  
-0.6PL -0.1DPR 0.8CCR 0.6HCR 3.09SCS  
PA TYPE 0.3 JPI 39%R -65

SHF CENTURION SULTAN  
USA 110404026 GTHD BBR 100 JH1C JH2C 200JE303  
CDCB GPTA 08/08/2017 13379DAUS 2591HRDS 4%RIP  
99%R -251M 0.11% 10F 10%ILE  
99%R 0.02% -4P 10CM\$ 6NM\$ -3FM\$ -50GM\$  
0.8PL -1.0LIV -2.3DPR -1.4CCR -1.0HCR 3.05SCS  
AJCA 08/08/2017 8339DAUS  
GPTAT 99%R 1.0 GJUI 12.9 GJPI 99%R 0

GD DAZZ BABE 90%  
USA 114436928  
TATTOO / GD12  
DHIA HERD # 32-20-0620 CONTROL # 35

2-04	305	3	15340	5.1	776	3.7	568	88DCR	1964C
3-11	305	3	16170	5.1	832	3.7	604	92DCR	2089C
5-01	305	3	19520	5.2	1012	3.6	700	91DCR	2420C
6-01	201	3	4380	5.3	234	3.9	169	81DCR	584C
305 2X ME AVG		4L	12597M		658F		474P	1642C	

PPA -4944M -173F -147P / YD -3961M -137F -118P  
CDCB PTA 08/01/2017 4RECS 50%R 0%ILE  
-1806M -63F -54P -377CM\$ -375NM\$ -373FM\$ -307GM\$  
1.6PL 1.4LIV 2.4DPR 2.4CCR 0.2HCR 3.06SCS  
AJCA 08/01/2017 PTAT 33%R -0.7 JUI 11.3 JPI 36%R -114  
SIRE: GORDONS IMPERIAL DAZZLE

SISTER(S):  
GD LEGION BABE ASHYLNN 88%  
NEXT DAM:  
GD LORD ABAIGAL 90%  
SIRE: LORD FONTLEROY  
4TH DAM:  
GD BABE JUNO ABRA



GORDONS COMERICA CHOCOLATE, E-91%  
SISTER TO LOT 74

**LOT 74 GORDONS MINISTER COOKIES N CREAM USA 067332315**

BORN 06/01/2012  
 DHIA HERD # 32-20-0620 CONTROL # 2315  
 FEMALE EFI 4.4% AMERICAN ID 2315 / 2315  
 3-02 284 2 12120 4.4 530 3.7 447 96DCR 1468C  
 4-01 192 2 8650 5.2 453 3.7 319 87DCR 1103C  
 5-00 70 2 4102 4.3 178 3.5 145 RIP  
 15225 709 573 PME  
 305 2X ME AVG 2L 13891M 656F 504P 1696C  
 3-06 88% 5-03 90%  
 ST SR DF RA RW RL FA FU RH RUW UC UD TP TL RTR RTS  
 40 40 41 29 43 23 28 38 40 40 22 17 33 24 34 28  
 PPA -3138M -133F -102P / YD -2504M -98F -80P  
 CDCB PTA 08/01/2017 2RECS 56%R 3%ILE  
 -1391M -50F -42P -255CM\$ -253NM\$ -250FM\$ -201GM\$  
 1.4PL 2.0LIV 1.8DPR 2.6CCR -0.5HCR 3.05SCS  
 PA TYPE 0.3 JUI JPI 37%R -77  
 ST SR DF RA RW RL FA FU  
 1.2 0.2 -0.8 H0.7 0.3 P0.7 S0.9 1.5  
 RH RUW UC UD TP TL RTR RTS  
 -0.2 -0.5 -0.1 S1.7 W0.2 L0.6

FRESH: 06/27/2017  
 SELLING OPEN

SISTER(S):  
 GORDONS COMERICA CHOCOLATE 91%  
 2-09 285 3 17780 4.6 826 3.4 611 88DCR 2111C  
 1ST JR 3-YEAR-OLD, 2011 INDIANA STATE SHOW

SIRE:  
 SELECT-SCOTT MINISTER-ET  
 JECAN000101483843 GTHD BBR 100 JH1F JH2F 200JE427  
 CDCB GPTA 08/08/2017 1898DAUS 839HRDS 5%RIP  
 99%R -1609M 0.20% -40F 1%ILE  
 99%R 0.09% -42P -251CM\$ -256NM\$ -272FM\$ -213GM\$  
 0.5PL 2.4LIV 1.5DPR 1.8CCR -2.4HCR 3.16SCS  
 AJCA 08/08/2017 1317DAUS  
 GPTAT 98%R 0.3 GJUI 14.6 GJPI 97%R -81

DAM:  
 GORDONS SAMBO COOKIE  
 USA 114573333  
 TATTOO / GF71  
 DHIA HERD # 32-20-0620 CONTROL # 22  
 1-11 305 3 18800 4.1 770 3.4 643 88DCR 2122C  
 3-00 305 3 13370 4.4 592 3.8 503 91DCR 1646C  
 4-02 265 3 16640 4.6 770 3.5 584 87DCR 2018C  
 5-01 279 3 17510 4.6 808 3.5 621 90DCR 2147C  
 6-11 228 3 10900 4.6 503 3.5 384 86DCR 1327C  
 305 2X ME AVG 5L 16168M 733F 578P 1956C  
 2-04 88% 4-10 88% 5-05 90%  
 ST SR DF RA RW RL FA FU RH RUW UC UD TP TL RTR RTS  
 34 39 37 23 45 20 35 42 43 47 20 18 35 22  
 PPA -3147M -139F -94P / YD -2780M -122F -88P  
 CDCB PTA 08/01/2017 5RECS 62%R 3%ILE  
 -1358M -58F -43P -238CM\$ -236NM\$ -232FM\$ -160GM\$  
 2.6PL 1.0LIV 2.8DPR 3.9CCR 1.4HCR 2.93SCS  
 AJCA 08/01/2017 PTAT 50%R 0.2 JUI 5.2 JPI 51%R -73

GORDON, W PHIL / GORDON FARMS BREEDER & OWNER  
 SYRACUSE, IN  
 574-361-7214

GIPRAT BELLES JADE-ET  
 JECAN00010008436 70JE9967  
 CDCB PTA 08/01/2017 2731DAUS 962HRDS 3%RIP  
 99%R -1121M 0.21% -14F 13%ILE  
 99%R 0.07% -28P 56CM\$ 47NM\$ 23FM\$ 68GM\$  
 5.1PL 3.7LIV 2.5DPR 3.3CCR 0.4HCR 2.98SCS  
 AJCA 08/01/2017 1916DAUS  
 GPTAT 99%R 0.7 JUI 13.0 JPI 98%R -1  
 JIF LITTLE MINNIE EX 96-4E (CAN)  
 USA 003949718  
 TATTOO M987 /  
 DHIA HERD # 31-65-0971 CONTROL # 670  
 5-07 305 2 25349 4.7 1197 4.3 1083 CAN 3428C  
 6-08 305 2 16921 5.5 931 4.1 695 CAN 2408C  
 11-05 305 2 16321 5.0 820 4.0 648 CAN 2213C  
 PPA -6011M -230F -159P / YD -5531M -194F -151P  
 CDCB PTA 04/01/2017 2RECS 83%R 0%ILE  
 -2356M -78F -68P -637CM\$ -634NM\$ -634FM\$ -546GM\$  
 -4.7PL 1.0LIV 1.2DPR -1.2CCR -1.6HCR 3.20SCS  
 AJCA 05/01/2004 PTAT 17%R -1.5 JUI 16.0 JPI 70%R-169

LESTER SAMBO  
 USA 000658836 GT50K BBR 100 JH1F JH2F 7JE356  
 CDCB GPTA 08/08/2017 9164DAUS 2262HRDS 4%RIP  
 99%R -687M 0.06% -21F 7%ILE  
 99%R 0.02% -22P -111CM\$ -104NM\$ -90FM\$ -85GM\$  
 1.2PL -0.2LIV 0.1DPR 1.9CCR 1.1HCR 3.16SCS  
 AJCA 08/08/2017 4471DAUS  
 GPTAT 99%R 1.2 GJUI 13.2 GJPI 99%R -34  
 GF JUNO CHOCOLATE 90%  
 USA 003950563  
 TATTOO / W08  
 DHIA HERD # 32-20-0764 CONTROL # 1623  
 1-11 305 2 14960 4.4 656 3.9 585 DHIR 1814C  
 3-00 281 2 15400 4.3 661 3.7 565 90DCR 1794C  
 3-11 189 2 12250 4.2 513 3.4 418 82DCR 1358C  
 305 2X ME AVG 3L 17673M 763F 655P 2072C  
 PPA -2705M -131F -83P / YD -2887M -127F -88P  
 CDCB PTA 08/01/2017 3RECS 62%R 0%ILE  
 -1842M -80F -57P -388CM\$ -388NM\$ -390FM\$ -261GM\$  
 1.5PL 1.9LIV 4.6DPR 4.7CCR 1.8HCR 2.88SCS  
 AJCA 08/01/2017 PTAT 52%R -1.2 JUI -1.1 JPI 50%R-113  
 SIRE: VALLEYSTREAM J I S JUNO GJPI -113 0%ILE

SISTER(S):  
 GF TOPTIN CHERRY 87%  
 3-04 305 2 22270 5.9 1313 4.0 886 92DCR 2884C

NEXT DAM:  
 GJ LEGEND AM COOKIE 90%  
 4-00 305 2 15480 4.6 714 3.9 596 DHIR 1920C  
 SIRE: GUSTO SAMSON JIM GJPI -171 0%ILE

4TH DAM:  
 LEGEND AM COOK 80%  
 5-10 286 2 12760 5.1 652 3.9 495 DHIR 1611C



**GORDONS EXCALIBUR ALICE, E-92%**  
DAM OF LOT 75



**STARHEART DUNCAN ALPHA, EX-2E (CAN)**  
FIFTH DAM OF LOT 75

**LOT 75 GORDONS TEQUILA ALPHA USA 067192333**

BORN 05/12/2013  
DHIA HERD # 32-20-0620 CONTROL # 2333  
FEMALE EFI 3.5% AMERICAN ID 2333 / 2333

1-10	303	2	10540	4.5	477	3.9	407	95DCR	1329C
2-09	275	2	15240	4.6	706	3.9	597	95DCR	1960C
3-08	218	2	13736	5.2	712	4.0	544	RIP	
			17327		871		685	PME	
305 2X ME AVG		2L	15616M	716F	609P				1992C

2-06 84% 3-02 88%

ST	SR	DF	RA	RW	RL	FA	FU	RH	RUW	UC	UD	TP	TL	RTR	RTS
44	37	36	33	36	32	40	42	44	29	28	25	24	34	34	35

PPA -2454M -56F -42P / YD -2588M -40F -46P  
CDCB PTA 08/01/2017 3RECS 52%R 4%ILE  
-1422M -24F -29P -190CM\$ -208NM\$ -254FM\$ -220GM\$  
1.4PL -0.9LIV -0.6DPR -0.8CCR -0.5HCR 3.11SCS  
AJCA 08/01/2017 PTAT 47%R 1.0 JUI 7.8 JPI 43%R -68

ST	SR	DF	RA	RW	RL	FA	FU	RH	RUW	UC	UD	TP	TL	RTR	RTS
3.1	1.2	0.1	L0.1	1.2	P0.7	S0.6	0.7								
RH	RUW	UC	UD	TP	TL	RTR	RTS								
0.3	0.3	0.1	S1.4	C0.1	L1.1	W0.7	B0.0								

SISTER(S):  
GORDONS BARBARO ASHLEY 92%  
3-11 305 2 21720 6.1 1329 3.7 812 97DCR 2809C

SIRE:  
TOWER VUE PRIME TEQUILA-ET  
USA 114816452 GTHD BBR 100 JH1F JH2F 76JE156  
CDCB GPTA 08/08/2017 3069DAUS 1041HRDS 12%RIP  
99%R -1501M 0.23% -29F 0%ILE  
99%R 0.09% -37P -430CM\$ -431NM\$ -440FM\$ -479GM\$  
-2.8PL -4.5LIV -4.1DPR -5.3CCR -1.8HCR 3.37SCS  
AJCA 08/08/2017 2187DAUS  
GPTAT 99%R 1.6 GJUI 23.8 GJPI 97%R -129

DAM:  
GORDONS EXCALIBUR ALICE  
USA 115617645  
TATTOO UHT168 / UHT168  
DHIA HERD # 32-20-0620 CONTROL # 2168

1-09	305	3	15610	5.2	810	3.9	602	88DCR	2083C
2-11	290	3	17400	6.0	1038	4.0	690	90DCR	2389C
3-11	273	3	21070	5.7	1210	3.8	802	87DCR	2775C
4-10	305	3	19600	5.2	1017	4.1	808	93DCR	2752C
5-11	289	2	10840	5.7	623	4.1	442	92DCR	1531C
305 2X ME AVG		6L	14764M	852F	598P				2068C

3-05 86% 4-01 90% 5-03 91% 5-07 92%

ST	SR	DF	RA	RW	RL	FA	FU	RH	RUW	UC	UD	TP	TL	RTR	RTS
45	40	40	22	42	23	38	48	42	45	35	38	29	28		

PPA -2561M 7F -19P / YD -2840M -33F -48P  
CDCB PTA 08/01/2017 5RECS 52%R 14%ILE  
-1472M -24F -30P -32CM\$ -57NM\$ -118FM\$ -26GM\$  
4.2PL 2.2LIV 2.4DPR 3.2CCR 1.4HCR 2.90SCS  
AJCA 08/01/2017 PTAT 44%R 0.3 JUI 2.7 JPI 39%R -25  
GRAND CHAMPION, 2011 INDIANA STATE FAIR  
1ST 4-YEAR-OLD, 2011 INDIANA STATE FAIR  
2ND JR 3-YEAR-OLD, 2010 INDIANA STATE FAIR  
3RD JR 2-YEAR-OLD, 2009 INDIANA STATE FAIR

FRESH: 01/30/2017  
BRED: 08/31/2017 DUE: 06/06/2018 TO  
STEINHAUERS IATOLA APPLEJACK  
USA 115488982 11JE968  
CDCB GPTA 08/08/2017 2410DAUS 326HRDS 23%RIP  
99%R -315M 0.12% 9F 12%ILE  
99%R 0.07% 2P 36CM\$ 28NM\$ 3FM\$ 107GM\$  
-1.1PL -3.1LIV 2.0DPR 2.8CCR 1.9HCR 3.29SCS  
AJCA 08/08/2017 1235DAUS  
GPTAT 99%R 1.5 GJUI 15.2 GJPI 97%R 25

GORDON, W PHIL / GORDON FARMS BREEDER & OWNER  
SYRACUSE, IN  
574-361-7214

GIL-BAR SPARKLER PRIMETIME  
USA 000663520 36JE23  
CDCB PTA 08/01/2017 145DAUS 42HRDS 4%RIP  
95%R -1861M 0.23% -48F 0%ILE  
96%R 0.09% -51P -400CM\$ -406NM\$ -423FM\$ -397GM\$  
-0.6PL -1.3LIV -0.7DPR -1.7CCR -1.8HCR 3.04SCS  
AJCA 08/01/2017 60DAUS  
PTAT 89%R 0.5 JUI 13.9 JPI 90%R -124

PLEASANT NOOK SAMBO TEAL 94%  
JECAN000010202602  
TATTOO D8W / 8J  
3-11 305 2 17540 5.3 923 3.5 615 94DCR 2125C  
5-00 305 3 19040 5.2 990 3.5 662 94DCR 2288C  
6-06 305 2 21960 5.9 1287 3.4 755 94DCR 2609C  
8-00 305 2 25000 6.0 1501 3.5 869 95DCR 3003C  
305 2X ME AVG 6L 19008M 1065F 676P 2335C  
PA -1050M -26F -31P  
-213CM\$ -211NM\$ -208FM\$  
-0.6PL -0.1DPR 0.8CCR 0.6HCR 3.09SCS  
PA TYPE 0.3 JPI 39%R -65

ECLIPSES EXCALIBUR  
USA 114873796  
PA -1448M -48F -42P  
-270CM\$ -272NM\$ -276FM\$  
0.6PL 2.4DPR 2.9CCR 2.2HCR 3.03SCS  
PA TYPE 0.3 JPI 34%R -80

GORDONS JADE ASHLEY  
USA 114643573  
TATTOO / UHT92  
DHIA HERD # 82-20-0081 CONTROL # 7689  
PPA -3010M -52F -71P / YD -3009M -68F -71P  
CDCB PTA 08/01/2017 3RECS 59%R 14%ILE  
-1322M -28F -32P -41CM\$ -58NM\$ -98FM\$ -38GM\$  
4.1PL 3.2LIV 2.0DPR 2.8CCR 0.4HCR 2.84SCS  
AJCA 08/01/2017 PTAT 40%R 0.1 JUI 5.2 JPI 48%R -27  
SIRE: GIPRAT BELLES JADE-ET GJPI -1 13%ILE

NEXT DAM:  
GORDONS NOBLE APLHA 80%  
3-03 196 2 7670 4.1 316 3.6 279 91DCR 893C  
SIRE: PIEDMONT IMPERIAL NOBLE JPI -118 0%ILE

4TH DAM:  
GIPRAT RENN AMBER-ET 90%



**GORDONS ACTION VICTORIA, E-91%**  
DAM OF LOT 76



**SSF VINDI, E-92%**  
GRANDAM OF LOT 76

**LOT 76 GORDONS TOPEKA VICKIE USA 067192336 GT8K**

BORN 06/02/2013 BBR 100  
DHIA HERD # 32-20-0620 CONTROL # 2336  
FEMALE EFI 8.3% AMERICAN ID 2336 / 2336  
JH1F JH2F

2-07 305 2 18560 4.7 874 3.7 680 95DCR 2341C  
3-09 168 2 10906 4.8 526 3.6 394 RIP  
17639 851 653 PME  
305 2X ME AVG 1L 20696M 974F 768P 2624C  
3-01 86% 4-03 88%  
ST SR DF RA RW RL FA FU RH RUW UC UD TP TL RTR RTS  
41 37 39 32 34 27 20 35 39 35 35 28 37 19 47 35  
PPA -1054M -23F OP / YD -971M -17F -1P  
CDCB GPTA 09/05/2017 2RECS 79%R 14%ILE  
-513M -6F -6P -42CM\$ -52NM\$ -78FM\$ -111GM\$  
1.9PL -3.3LIV -2.4DPR -3.4CCR -0.1HCR 3.15SCS  
AJCA 09/05/2017 GPTAT 77%R 1.8 GJUI 22.7 GJPI 74%R -15  
ST SR DF RA RW RL FA FU  
2.4 0.7 1.6 L2.0 0.2 P0.4 S0.5 0.9  
RH RUW UC UD TP TL RTR RTS  
2.5 1.2 1.0 S2.1 C0.3 L0.1 C1.3 B0.0

FRESH: 03/21/2017  
BRED: 08/30/2017 DUE: 06/05/2018 TO  
SUNSET CANYON ANDREAS  
USA 117597125 94JE4036  
CDCB GPTA 08/08/2017 42DAUS 11HRDS 17%RIP  
88%R -1110M 0.08% -38F 1%ILE  
89%R 0.05% -31P -207CM\$ -208NM\$ -213FM\$ -181GM\$  
0.3PL 0.0LIV 0.3DPR 0.3CCR 0.9HCR 3.06SCS  
AJCA 08/08/2017 32DAUS  
GPTAT 83%R 1.3 GJUI 19.8 GJPI 81%R -59

SIRE:  
HEARTLAND MERCHANT TOPEKA-ET  
USA 067332021 GT50K BBR 100 JH1F JH2F 7JE1169  
CDCB GPTA 08/08/2017 8574DAUS 837HRDS 19%RIP  
99%R 159M 0.16% 40F 14%ILE  
99%R 0.05% 16P 84CM\$ 74NM\$ 47FM\$ -26GM\$  
0.6PL -7.4LIV -4.5DPR -4.7CCR -1.0HCR 3.25SCS  
AJCA 08/08/2017 3149DAUS  
GPTAT 99%R 1.8 GJUI 22.2 GJPI 99%R 24

DAM:  
GORDONS ACTION VICTORIA  
USA 116721077 GT3K BBR 100 JH1F  
TATTOO / GF31  
DHIA HERD # 41-46-0708 CONTROL # 2984  
1-09 305 3 17580 4.1 725 3.3 585 89DCR 1968C  
2-10 305 3 18210 4.4 801 3.6 656 93DCR 2191C  
305 2X ME AVG 3L 17451M 748F 621P 2057C  
2-01 86% 3-03 90% 4-00 91%  
ST SR DF RA RW RL FA FU RH RUW UC UD TP TL RTR RTS  
36 32 40 18 36 28 25 43 46 40 37 32 25 30  
PPA -1988M -118F -65P / YD -1811M -92F -59P  
CDCB GPTA 09/05/2017 4RECS 78%R 16%ILE  
-676M -28F -19P -39CM\$ -42NM\$ -49FM\$ -43GM\$  
2.8PL 0.6LIV 0.3DPR -0.4CCR 1.5HCR 2.97SCS  
AJCA 09/05/2017 GPTAT 76%R 1.0 GJUI 15.3 GJPI 72%R -13

GORDON PHIL & FAMILY BREEDER & OWNER  
SYRACUSE, IN  
574-457-4272

SUNSET CANYON MERCHANT-ET  
USA 114256027 GT50K BBR 100 JH1C JH2F 11JE884  
CDCB GPTA 08/08/2017 2041DAUS 242HRDS 3%RIP  
99%R 52M 0.13% 28F 13%ILE  
99%R 0.03% 8P 60CM\$ 50NM\$ 25FM\$ -65GM\$  
-0.6PL -2.9LIV -4.9DPR -5.2CCR -2.1HCR 3.03SCS  
AJCA 08/08/2017 1424DAUS  
GPTAT 99%R 1.4 GJUI 15.8 GJPI 98%R 14  
HEARTLAND NATHAN TEXAS-ET 95%  
USA 067041437 GT50K BBR 100 JH1F JH2F  
DHIA HERD # 48-89-0168 CONTROL # 1437  
2-10 305 3 21850 4.6 1008 3.9 843 93DCR 2785C  
3-11 305 3 26340 4.3 1130 3.8 991 92DCR 3185C  
5-01 305 3 25940 4.6 1185 3.7 963 94DCR 3232C  
7-00 183 3 17610 4.8 844 3.5 610 79DCR 2108C  
305 2X ME AVG 5L 21944M 1006F 828P 2737C  
PPA 1677M 26F 69P / YD 1030M 23F 52P  
CDCB GPTA 09/05/2017 5RECS 92%R 46%ILE  
255M 6F 17P 124CM\$ 111NM\$ 81FM\$ 40GM\$  
2.3PL -1.3LIV -2.4DPR -1.3CCR -0.1HCR 3.06SCS  
AJCA 09/05/2017 GPTAT 89%R 1.4 GJUI 19.0 GJPI 87%R 39

FOREST GLEN AVERY ACTION-ET  
USA 111023978 GTHD BBR 100 JH1F JH2F 7JE590  
CDCB GPTA 08/08/2017 23811DAUS 2787HRDS 4%RIP  
99%R -323M -0.02% -19F 13%ILE  
99%R 0.00% -12P 56CM\$ 59NM\$ 67FM\$ 62GM\$  
3.0PL 4.2LIV 1.1DPR 0.9CCR 3.1HCR 2.99SCS  
AJCA 08/08/2017 12144DAUS  
GPTAT 99%R 1.2 GJUI 15.3 GJPI 99%R 18

SSF VINDI 92%  
USA 114273608  
TATTOO G96 /  
DHIA HERD # 32-20-0620 CONTROL # 32  
1-11 254 3 14720 4.5 663 3.4 499 82DCR 1724C  
2-08 302 3 14220 4.8 682 3.6 519 86DCR 1795C  
3-08 282 3 21730 4.8 1052 3.3 726 91DCR 2507C  
4-08 247 3 18420 4.6 839 3.4 627 85DCR 2166C  
5-04 269 3 14650 4.5 654 3.7 540 87DCR 1796C  
6-03 202 3 8970 5.2 470 3.3 296 81DCR 1022C  
305 2X ME AVG 6L 16730M 810F 588P 2025C  
PPA -1768M -58F -51P / YD -1729M -51F -47P  
CDCB PTA 08/01/2017 3RECS 51%R 9%ILE  
-1072M -35F -30P -101CM\$ -109NM\$ -129FM\$ 12GM\$  
1.1PL -1.0LIV 4.6DPR 4.2CCR 1.2HCR 2.82SCS  
AJCA 08/01/2017 PTAT 48%R 0.1 JUI 7.7 JPI 44%R -21  
4TH SENIOR THREE-YEAR-OLD, 2008 INDIANA STATE FAIR  
SIRE: VINDICATION GJPI -30 7%ILE

SISTER(S):  
SSF BELMONT WISHES 90%  
5-06 305 2 19960 5.1 1009 3.6 722 102DCR V 2496C

NEXT DAM:  
SSF BARBER WREN 91%  
4-01 275 2 16170 5.3 865 3.8 611 98DCR 2114C  
SIRE: WF/L&M DUNCAN BARBER-ET GJPI -49 3%ILE

4TH DAM:  
SSF SOONER ARIEL 91%  
7-09 305 2 19830 4.8 959 3.4 674 98DCR 2328C



# LOT 77 GORDONS ADREAS DANCER JE840003125131851 GA

BORN 07/08/2014  
 DHIA HERD # 32-20-0620 CONTROL # 2357  
 FEMALE EFI 3.6% AMERICAN ID 2357 / 2357

1-11 209 2 8310 4.7 392 3.8 318 88DCR 1069C  
 3-00 44 2 2674 4.6 124 3.5 93 RIP  
 19535 890 690 PME  
 305 2X ME AVG 1L 14227M 684F 559P 1871C

2-00 84% 3-02 85%  
 ST SR DF RA RW RL FA FU RH RUW UC UD TP TL RTR RTS  
 39 43 37 28 40 30 29 41 46 36 16 24 27 25 27 40

PPA -3567M -121F -96P / YD -3807M -129F -100P  
 CDCB GPTA 08/01/2017 1RECS 47%R 0%ILE  
 -1462M -42F -40P -381CM\$ -380NM\$ -383FM\$ -364GM\$  
 -1.7PL -0.9LIV -0.8DPR -1.4CCR -0.2HCR 3.17SCS  
 AJCA 08/01/2017 PTAT 40%R 1.1 GJUI 11.3 GJPI 37%R-113  
 ST SR DF RA RW RL FA FU  
 2.6 1.0 0.4 H0.7 1.3 P0.7 S1.2 1.1  
 RH RUW UC UD TP TL RTR RTS  
 0.2 0.3 0.6 S1.4 C0.5 L1.0 C0.3 B0.1

FRESH: 07/23/2017  
 SELLING OPEN

SIRE:  
 SUNSET CANYON ANDREAS  
 USA 117597125 GT99K BBR 100 JH1F JH2F 94JE4036  
 CDCB GPTA 08/08/2017 42DAUS 11HRDS 17%RIP  
 88%R -1110M 0.08% -38F 1%ILE  
 89%R 0.05% -31P -207CM\$ -208NM\$ -213FM\$ -181GM\$  
 0.3PL 0.0LIV 0.3DPR 0.3CCR 0.9HCR 3.06SCS  
 AJCA 08/08/2017 32DAUS  
 GPTAT 83%R 1.3 GJUI 19.8 GJPI 81%R -59

DAM:  
 GORDONS TEQUILA DI  
 USA 067332310  
 DHIA HERD # 32-20-0620 CONTROL # 2310  
 2-03 305 2 14960 5.4 807 3.5 519 93DCR 1793C  
 3-11 238 2 10550 6.3 666 3.7 392 93DCR 1356C  
 305 2X ME AVG 2L 15161M 862F 543P 1877C  
 2-05 86%  
 ST SR DF RA RW RL FA FU RH RUW UC UD TP TL RTR RTS  
 45 35 37 37 35 30 35 43 37 37 30 29 23 43 41  
 PPA -3370M -83F -105P / YD -3296M -66F -98P  
 CDCB PTA 08/01/2017 2RECS 57%R 0%ILE  
 -1678M -40F -47P -467CM\$ -463NM\$ -461FM\$ -469GM\$  
 -2.3PL -2.1LIV -2.0DPR -2.8CCR -1.5HCR 3.26SCS  
 AJCA 08/01/2017 PTAT 47%R 0.6 JUI 8.5 JPI 47%R-144

GORDON, W PHIL / GORDON FARMS BREEDER & OWNER  
 SYRACUSE, IN  
 574-361-7214

HOLLYLANE R RESPONSE-ET  
 USA 000660024 158JE19  
 CDCB PTA 08/01/2017 147DAUS 47HRDS 7%RIP  
 95%R -1224M 0.06% -47F 0%ILE  
 95%R 0.01% -42P -355CM\$ -339NM\$ -306FM\$ -272GM\$  
 -1.7PL -0.4LIV 0.5DPR 2.0CCR 3.5HCR 3.23SCS  
 AJCA 08/01/2017 110DAUS  
 PTAT 92%R 0.9 JUI 20.7 JPI 89%R -94  
 SUNSET CANYON JADE ANNA 94%  
 USA 112592581  
 TATTOO / C139  
 DHIA HERD # 92-23-0452 CONTROL # 1138  
 2-07 305 2 19550 5.3 1040 3.5 690 94DCR 2385C  
 4-02 305 2 20500 5.0 1030 3.7 764 95DCR 2643C  
 5-03 305 2 22250 5.2 1167 3.8 851 93DCR 2945C  
 6-03 305 2 23680 4.8 1126 3.8 890 97DCR 3037C  
 305 2X ME AVG 5L 21347M 1087F 792P 2733C  
 PPA -2045M -43F -55P / YD -1916M -61F -51P  
 CDCB PTA 08/01/2017 4RECS 71%R 7%ILE  
 -919M -32F -24P -145CM\$ -154NM\$ -174FM\$ -126GM\$  
 0.1PL 1.8LIV 1.0DPR 0.5CCR 0.2HCR 2.90SCS  
 AJCA 08/01/2017 PTAT 62%R 0.2 JUI 12.5 JPI 58%R -41

TOWER VUE PRIME TEQUILA-ET  
 USA 114816452 GTHD BBR 100 JH1F JH2F 76JE156  
 CDCB GPTA 08/08/2017 3069DAUS 1041HRDS 12%RIP  
 99%R -1501M 0.23% -29F 0%ILE  
 99%R 0.09% -37P -430CM\$ -431NM\$ -440FM\$ -479GM\$  
 -2.8PL -4.5LIV -4.1DPR -5.3CCR -1.8HCR 3.37SCS  
 AJCA 08/08/2017 2187DAUS  
 GPTAT 99%R 1.6 GJUI 23.8 GJPI 97%R -129

GORDONS IMPERIAL PRINCESS DI-ET 90%  
 USA 115439335  
 TATTOO / GF81  
 DHIA HERD # 32-20-0620 CONTROL # 2081  
 1-11 305 3 14180 5.8 825 3.8 536 88DCR 1854C  
 3-00 258 3 15680 5.1 796 3.7 573 86DCR 1981C  
 3-11 273 3 14910 4.5 670 3.7 548 87DCR 1832C  
 305 2X ME AVG 3L 15420M 822F 588P 2016C  
 PPA -4199M -106F -111P / YD -3361M -86F -90P  
 CDCB PTA 08/01/2017 3RECS 61%R 1%ILE  
 -1754M -56F -50P -341CM\$ -346NM\$ -359FM\$ -293GM\$  
 1.1PL 0.6LIV 1.6DPR 1.8CCR -0.2HCR 2.97SCS  
 AJCA 08/01/2017 PTAT 49%R -0.7 JUI 3.4 JPI 50%R-106  
 IST 4-YEAR-OLD, 2004 SPRING DAIRY EXPO  
 SIRE: MEADOW LAWN J IMPERIAL 50R-ET GJPI -90 1%ILE

NEXT DAM:  
 GORDONS BREEZE DI 93%  
 4-08 305 3 24050 5.6 1346 3.4 828 87DCR 2861C  
 SIRE: PIEDMONT MR BREEZE-ET GJPI -138 0%ILE

4TH DAM:  
 GF TOPTIN DREAM DANCER 90%  
 2-11 259 2 10750 4.7 507 3.6 385 62DCR 1251C



GORDONS COMERICA CHOCOLATE, E-91%  
SISTER TO THE GRANDAM OF LOT 78

## LOT 78 GORDONS TEXAS COCA JE840003127396653

BORN 07/01/2015 PO  
FEMALE EFI 6.5% AMERICAN ID 2367 / 2367

GORDON, W PHIL / GORDON FARMS BREEDER & OWNER  
SYRACUSE, IN  
574-361-7214

2-01 30 2 1014 4.6 47 3.9 40 RIP

2-02 84%

ST SR DF RA RW RL FA FU RH RUW UC UD TP TL RTR RTS  
35 40 36 27 34 28 25 37 35 34 25 27 33 20 45 26

PA -681M -23F -16P

-106CM\$ -111NM\$ -124FM\$

1.7PL -1.7DPR -1.5CCR 1.1HCR 3.10SCS

PA TYPE 1.4 JPI 33%R -32

ST SR DF RA RW RL FA FU

0.6 0.1 0.6 H0.1 0.0 P0.8 S0.4 1.8

RH RUW UC UD TP TL RTR RTS

1.4 0.4 0.1 S2.4 C0.3 L0.4

FRESH: 08/06/2017  
SELLING OPEN

### SIRE:

HEARTLAND IRWIN TEXAS-ET

USA 067312531 GT80K BBR 100 JH1F JH2F 7JE1354

CDCB GPTA 08/08/2017 333DAUS 90HRDS 87%RIP

96%R 256M -0.07% OF 25%ILE

97%R 0.02% 14P 229CM\$ 217NM\$ 189FM\$ 143GM\$

5.3PL -0.8LIV -1.7DPR -1.3CCR 2.6HCR 2.93SCS

AJCA 08/08/2017 130DAUS

GPTAT 93%R 2.2 GJUI 30.1 GJPI 89%R 71

### DAM:

GORDONS TEQUILA COOKIE

USA 067192337

DHIA HERD # 32-20-0620 CONTROL # 2337

2-00 232 2 6140 3.9 239 3.5 216 89DCR 682C  
305 2X ME AVG 2L 10923M 480F 392P 1300C

2-05 81%

ST SR DF RA RW RL FA FU RH RUW UC UD TP TL RTR RTS  
30 35 31 31 36 30 36 34 32 28 28 36 15 28 36 40

PPA -4412M -174F -137P / YD -4483M -161F -137P

CDCB PTA 08/01/2017 2RECS 53%R 0%ILE

-1618M -45F -45P -440CM\$ -438NM\$ -436FM\$ -426GM\$

-2.0PL -2.7LIV -1.6DPR -1.6CCR -0.5HCR 3.26SCS

AJCA 08/01/2017 PTAT 45%R 0.6 JUI 8.8 JPI 44%R-134

ALL LYNNS VALENTINO IRWIN-ET

USA 117423084 GT50K BBR 100 JH1C JH2F 7JE1163

CDCB GPTA 08/08/2017 2488DAUS 452HRDS 18%RIP

99%R 409M 0.02% 23F 29%ILE

99%R 0.00% 16P 254CM\$ 247NM\$ 231FM\$ 124GM\$

3.8PL 0.8LIV -3.5DPR -3.6CCR 1.3HCR 2.94SCS

AJCA 08/08/2017 1423DAUS

GPTAT 99%R 1.8 GJUI 25.2 GJPI 96%R 72

HEARTLAND NATHAN TEXAS-ET

USA 067041437 GT50K BBR 100 JH1F JH2F 95%

DHIA HERD # 48-89-0168 CONTROL # 1437

2-10 305 3 21850 4.6 1008 3.9 843 93DCR 2785C

3-11 305 3 26340 4.3 1130 3.8 991 92DCR 3185C

5-01 305 3 25940 4.6 1185 3.7 963 94DCR 3232C

7-00 183 3 17610 4.8 844 3.5 610 79DCR 2108C

305 2X ME AVG 5L 21944M 1006F 828P 2737C

PPA 1677M 26F 69P / YD 1030M 23F 52P

CDCB GPTA 09/05/2017 5RECS 92%R 46%ILE

255M 6F 17P 124CM\$ 111NM\$ 81FM\$ 40GM\$

2.3PL -1.3LIV -2.4DPR -1.3CCR -0.1HCR 3.06SCS

AJCA 09/05/2017 GPTAT 89%R 1.4 GJUI 19.0 GJPI 87%R 39

TOWER VUE PRIME TEQUILA-ET

USA 114816452 GTHD BBR 100 JH1F JH2F 76JE156

CDCB GPTA 08/08/2017 3069DAUS 1041HRDS 12%RIP

99%R -1501M 0.23% -29F 0%ILE

99%R 0.09% -37P -430CM\$ -431NM\$ -440FM\$ -479GM\$

-2.8PL -4.5LIV -4.1DPR -5.3CCR -1.8HCR 3.37SCS

AJCA 08/08/2017 2187DAUS

GPTAT 99%R 1.6 GJUI 23.8 GJPI 97%R -129

GORDONS VR SAMBO COOKIE CHIP

USA 117263374

TATTOO / GF54

DHIA HERD # 41-46-0708 CONTROL # 2872

1-10 296 3 10950 5.4 587 3.9 431 93DCR 1492C

3-09 181 2 10280 5.0 510 3.7 383 82DCR 1325C

305 2X ME AVG 2L 15182M 786F 586P 2026C

PPA -3467M -79F -73P / YD -3086M -69F -69P

CDCB PTA 08/01/2017 3RECS 57%R 4%ILE

-1516M -40F -39P -220CM\$ -230NM\$ -255FM\$ -188GM\$

1.0PL 0.2LIV 0.9DPR 2.2CCR 1.6HCR 3.01SCS

AJCA 08/01/2017 PTAT 46%R 0.4 JUI 3.0 JPI 46%R -72

SIRE: ARETHUSA VERBATIM RESPONSE-ET GJPI -58 3%ILE

### SISTER(S):

GORDONS COMERICA CHOCOLATE

2-09 285 3 17780 4.6 826 3.4 611 88DCR 2111C

1ST JR 3-YEAR-OLD, 2011 INDIANA STATE SHOW

GORDONS MINISTER COOKIES N CREAM 90%

3-02 284 2 12120 4.4 530 3.7 447 96DCR 1468C

SELLING AS LOT 74

### NEXT DAM:

GORDONS SAMBO COOKIE

1-11 305 3 18800 4.1 770 3.4 643 88DCR 2122C

SIRE: LESTER SAMBO GJPI -34 7%ILE

### 4TH DAM:

GF JUNO CHOCOLATE

3-00 281 2 15400 4.3 661 3.7 565 90DCR 1794C



GORDON SULTAN BIANCA, E-91%  
GRANDAM OF LOT 79

**LOT 79 GORDONS WV EXCITATION BELLE JE840003127396656**

BORN 09/16/2014  
DHIA HERD # 32-20-0620 CONTROL # 2364  
FEMALE EFI 5.1% AMERICAN ID 2364 / 2364  
2-00 275 2 11230 4.6 513 3.6 403 95DCR 1379C  
305 2X ME AVG 1L 15598M 703F 562P 1903C  
2-05 83% 3-00 86%  
ST SR DF RA RW RL FA FU RH RUW UC UD TP TL RTR RTS  
33 28 36 18 35 28 27 45 44 32 25 37 28 19 29 45  
PPA -3619M -170F -126P / YD -3571M -186F -131P  
CDCB PTA 08/01/2017 1RECS 51%R 2%ILE  
-1148M -43F -38P -311CM\$ -298NM\$ -270FM\$ -302GM\$  
0.6PL -0.8LIV -1.3DPR -0.6CCR 0.3HCR 3.25SCS  
AJCA 08/01/2017 PTAT 44%R 1.0 JUI 21.0 JPI 42%R -94  
ST SR DF RA RW RL FA FU  
0.7 0.1 0.2 H1.4 0.4 P1.2 S0.9 2.2  
RH RUW UC UD TP TL RTR RTS  
0.4 -0.3 0.0 S3.1 C0.5 L0.5 C0.1 B0.2

**SELLING FRESH AND OPEN**

SIRE:  
BRIDON EXCITATION  
JECAN000008572453 GT50K BBR 100 JH1F JH2F 200JE136  
CDCB GPTA 08/08/2017 2440DAUS 814HRDS 11%RIP  
99%R -1123M 0.12% -32F 1%ILE  
99%R 0.03% -34P -225CM\$ -217NM\$ -204FM\$ -215GM\$  
0.5PL -0.2LIV -1.2DPR 1.0CCR 1.3HCR 3.18SCS  
AJCA 08/08/2017 1701DAUS  
GPTAT 98%R 0.8 GJUI 23.9 GJPI 97%R -65  
DAM:  
GORDONS WV TEQUILA BABE  
USA 118681030  
TATTOO J44 /  
DHIA HERD # 32-20-0620 CONTROL # 61  
1-10 263 2 9879 4.4 435 3.7 366 DHIA 1204C  
2-09 218 2 8720 5.1 444 3.8 329 92DCR 1138C  
3-07 305 2 18200 4.9 899 3.7 672 97DCR 2324C  
4-08 55 2 3416 5.0 172 3.5 119 RIP  
16735 802 607 PME  
305 2X ME AVG 2L 16624M 828F 611P 2113C  
2-04 87% 3-01 88% 3-08 90% 4-10 91%  
ST SR DF RA RW RL FA FU RH RUW UC UD TP TL RTR RTS  
42 28 44 17 43 25 27 42 44 37 25 22 29 28 39 40  
PPA -2120M -68F -52P / YD -2129M -61F -56P  
CDCB PTA 08/01/2017 3RECS 56%R 3%ILE  
-1117M -32F -30P -257CM\$ -254NM\$ -252FM\$ -276GM\$  
1.0PL -1.4LIV -1.4DPR -2.0CCR -0.9HCR 3.27SCS  
AJCA 08/01/2017 PTAT 44%R 1.0 JUI 19.3 JPI 46%R -82  
SELLING AS LOT 73

GORDON PHIL, JOSH AND EASH JAM BREEDER & OWNER  
SYRACUSE, IN  
574-361-7214

LESTER SAMBO  
USA 000658836 GT50K BBR 100 JH1F JH2F 7JE356  
CDCB GPTA 08/08/2017 9164DAUS 2262HRDS 4%RIP  
99%R -687M 0.06% -21F 7%ILE  
99%R 0.02% -22P -111CM\$ -104NM\$ -90FM\$ -85GM\$  
1.2PL -0.2LIV 0.1DPR 1.9CCR 1.1HCR 3.16SCS  
AJCA 08/08/2017 4471DAUS  
GPTAT 99%R 1.2 GJUI 13.2 GJPI 99%R -34  
JASPAR RENAISSANCES EVENING EX 91-3E (CAN)  
JECAN00000599920 GI BBR 100 JH1F  
TATTOO HCJ / 12E  
2-11 305 2 18676 6.0 1125 4.0 747 CAN 2587C  
3-11 305 2 20489 5.6 1153 4.0 814 CAN 2819C  
6-11 305 2 23031 6.0 1378 3.8 878 CAN 3039C  
8-05 305 2 22639 5.8 1314 3.9 882 CAN 3053C  
CDCB GPTA 09/05/2017 0RECS 86%R 0%ILE  
-1839M -42F -57P -396CM\$ -389NM\$ -377FM\$ -321GM\$  
-1.3PL -1.0LIV 0.7DPR 2.1CCR 3.2HCR 3.13SCS  
AJCA 09/05/2017 GPTAT 76%R 0.3 GJUI 6.4 GJPI 79%R-122

TOWER VUE PRIME TEQUILA-ET  
USA 114816452 GTHD BBR 100 JH1F JH2F 76JE156  
CDCB GPTA 08/08/2017 3069DAUS 1041HRDS 12%RIP  
99%R -1501M 0.23% -29F 0%ILE  
99%R 0.09% -37P -430CM\$ -431NM\$ -440FM\$ -479GM\$  
-2.8PL -4.5LIV -4.1DPR -5.3CCR -1.8HCR 3.37SCS  
AJCA 08/08/2017 2187DAUS  
GPTAT 99%R 1.6 GJUI 23.8 GJPI 97%R -129  
GORDON SULTAN BIANCA 91%  
USA 115497139  
TATTOO / GF82  
DHIA HERD # 32-20-0620 CONTROL # 4  
2-00 305 2 15220 5.0 764 3.5 535 95DCR 1849C  
3-00 293 2 19140 5.1 969 3.5 668 90DCR 2308C  
3-11 305 2 19480 5.4 1051 3.4 664 93DCR 2294C  
5-07 305 2 21570 4.6 993 3.5 757 92DCR 2616C  
6-11 305 2 22340 3.7 822 3.4 764 97DCR 2374C  
8-09 305 2 18890 5.6 1066 3.5 658 96DCR 2274C  
305 2X ME AVG 6L 19709M 962F 689P 2335C  
PPA 473M 23F 11P / YD -1062M -27F -32P  
CDCB PTA 08/01/2017 5RECS 57%R 10%ILE  
-756M -22F -22P -100CM\$ -100NM\$ -101FM\$ -108GM\$  
2.8PL 0.6LIV 0.2DPR 0.6CCR -0.2HCR 3.04SCS  
AJCA 08/01/2017 PTAT 43%R 0.3 JUI 11.2 JPI 46%R -36  
SIRE: SHF CENTURION SULTAN GJPI 0 10%ILE

SISTER(S):  
GORDONS GOVERNOR BABY 88%  
2-06 288 3 18050 5.2 947 3.5 638 88DCR 2205C

NEXT DAM:  
GD DAZZ BABE 90%  
5-01 305 3 19520 5.2 1012 3.6 700 91DCR 2420C  
SIRE: GORDONS IMPERIAL DAZZLE

4TH DAM:  
GD LORD ABAIGAL 90%



SSF RAPTOR CHIANTI, E-90%  
GRANDAM OF LOT 80

**LOT 80 GORDONS VELOCITY CHARDONNAY JE840003127396654**

BORN 06/24/2015 PO  
FEMALE EFI 4.9% AMERICAN ID 2366 / 2366

GORDON, JENNIFER L BREEDER & OWNER  
WARSAW, IN  
315-427-0713

1-11 96 2 4310 4.9 213 3.5 149 RIP  
14228 740 515 PME

2-02 83%  
ST SR DF RA RW RL FA FU RH RUW UC UD TP TL RTR RTS  
33 40 33 26 33 30 25 42 37 34 28 29 32 19 46 37

PA -1505M -44F -52P  
-299CM\$ -287NM\$ -262FM\$  
0.5PL 1.8DPR 1.7CCR 1.0HCR 3.03SCS  
PA TYPE 1.0 JPI 30%R -83  
ST SR DF RA RW RL FA FU  
1.4 0.6 0.0 H0.7 0.9 P0.5 S0.9 2.0  
RH RUW UC UD TP TL RTR RTS  
0.8 0.0 0.2 S1.9 C0.4 L1.0

FRESH: 06/01/2017  
BRED: 08/19/2017 DUE: 05/25/2018 TO  
STEINHAUERS IATOLA APPLEJACK  
USA 115488982 11JE968  
CDCB GPTA 08/08/2017 2410DAUS 326HRDS 23%RIP  
99%R -315M 0.12% 9F 12%ILE  
99%R 0.07% 2P 36CM\$ 28NM\$ 3FM\$ 107GM\$  
-1.1PL -3.1LIV 2.0DPR 2.8CCR 1.9HCR 3.29SCS  
AJCA 08/08/2017 1235DAUS  
GPTAT 99%R 1.5 GJUI 15.2 GJPI 97%R 25

SIRE:  
ARETHUSA JADE VELOCITY-ET  
USA 117243204 GT50K BBR 100 JH1F JH2F 70JE9939  
CDCB GPTA 08/08/2017 212DAUS 135HRDS 22%RIP  
93%R -1643M 0.15% -51F 0%ILE  
93%R -0.02% -63P -389CM\$ -361NM\$ -301FM\$ -286GM\$  
0.0PL 1.5LIV 1.8DPR 2.3CCR 1.2HCR 3.15SCS  
AJCA 08/08/2017 165DAUS  
GPTAT 90%R 1.2 GJUI 17.1 GJPI 86%R -120

DAM:  
GORDONS GRANDIOUS CABERNET  
USA 067192339  
DHIA HERD # 32-20-0620 CONTROL # 2339  
PPA -3685M -129F -107P / YD -4532M -175F -137P  
CDCB PTA 08/01/2017 1RECS 46%R 4%ILE  
-1366M -36F -40P -209CM\$ -213NM\$ -223FM\$ -164GM\$  
1.0PL 0.4LIV 1.8DPR 1.1CCR 0.7HCR 2.91SCS  
PA TYPE 0.8 JUI JPI 32%R -47

GIPRAT BELLES JADE-ET  
JECAN00010008436 70JE9967  
CDCB PTA 08/01/2017 2731DAUS 962HRDS 3%RIP  
99%R -1121M 0.21% -14F 13%ILE  
99%R 0.07% -28P 56CM\$ 47NM\$ 23FM\$ 68GM\$  
5.1PL 3.7LIV 2.5DPR 3.3CCR 0.4HCR 2.98SCS  
AJCA 08/01/2017 1916DAUS  
GPTAT 99%R 0.7 JUI 13.0 JPI 98%R -1

ARETHUSA RESPONSE VIVID-ET 95%  
USA 116023067 GT50K BBR 100 JH1F JH2F  
TATTOO AF51 / AF51  
DHIA HERD # 16-06-0456 CONTROL # 51  
2-11 305 2 19180 5.4 1027 3.3 640 94DCR 2210C  
4-01 305 2 20280 5.8 1175 3.6 729 97DCR 2520C  
6-00 305 2 22670 6.5 1482 3.5 790 97DCR 2730C  
7-04 305 2 21520 4.8 1023 3.7 788 98DCR 2725C  
305 2X ME AVG 5L 20521M 1187F 731P 2528C  
PPA -1135M 64F -19P / YD -2805M -34F -73P  
CDCB GPTA 09/05/2017 5RECS 88%R 1%ILE  
-1618M -45F -48P -318CM\$ -313NM\$ -306FM\$ -261GM\$  
-1.1PL 0.8LIV 0.5DPR 1.3CCR 0.5HCR 3.18SCS  
AJCA 09/05/2017 GPTAT 84%R 1.0 GJUI 21.9 GJPI 81%R -92

RAPID BAY GRANDIOUS  
JECAN000105499925 GT50K BBR 100 JH1F JH2C 70JE9942  
CDCB GPTA 08/08/2017 219DAUS 139HRDS 3%RIP  
94%R -1300M 0.33% OF 8%ILE  
95%R 0.08% -31P -34CM\$ -47NM\$ -79FM\$ -45GM\$  
1.7PL 0.1LIV 0.4DPR -0.7CCR 1.4HCR 2.98SCS  
AJCA 08/08/2017 186DAUS  
GPTAT 92%R 1.4 GJUI 20.5 GJPI 89%R -15

SSF RAPTOR CHIANTI 90%  
USA 118106829  
TATTOO M56 /  
DHIA HERD # 41-46-0708 CONTROL # 2993  
2-00 264 2 11850 4.7 553 3.6 422 90DCR 1459C  
2-11 305 2 10990 4.4 489 3.9 426 96DCR 1375C  
4-02 301 2 12240 5.2 635 4.0 485 96DCR 1679C  
5-02 184 2 6550 4.2 278 3.8 251 87DCR 794C  
305 2X ME AVG 4L 13006M 600F 491P 1641C  
PPA -2829M -123F -81P / YD -2754M -117F -82P  
CDCB PTA 08/01/2017 4RECS 50%R 2%ILE  
-1268M -54F -38P -284CM\$ -287NM\$ -295FM\$ -220GM\$  
0.1PL 1.2LIV 2.0DPR 2.7CCR 0.6HCR 2.88SCS  
AJCA 08/01/2017 PTAT 43%R 0.2 JUI 7.7 JPI 39%R -78  
JUNIOR CHAMPION, 2012 INDIANA STATE FAIR  
SIRE: MORDALE REN RAPTOR-ET GJPI -40 4%ILE

SISTER(S):  
SSF GOVERNOR CYSCO 90%  
3-02 305 2 16420 4.7 778 3.5 574 101DCR 1984C

NEXT DAM:  
SSF C GAR CHARDONNAY 88%  
5-07 305 2 16130 4.6 743 3.2 519 102DCR 1791C  
SIRE: BRIDON CENTURION GARNETT GJPI -86 0%ILE

4TH DAM:  
SSF PINNACLE CASSANDRA 86%  
1-10 305 2 15890 4.6 731 3.4 538 99DCR 1858C



**MISS GLITTER WOMAN, E-93%**  
**DAM OF LOT 81**



**GORDONS REMAKE MONIQUE, E-91%**  
**SISTER TO LOT 81**



**GORDONS SAMBO MAGGIE, E-91%**  
**SISTER TO LOT 81**



**GORDONS JADE MISS-ET, E-92%**  
**SISTER TO LOT 81**



**GORDONS BT MINDY, VG-87%**  
**SISTER TO LOT 81**



**GORDONS RESSURECTION MILADY, VG-88%**  
**SISTER TO LOT 81**

# LOT 81 GORDONS CENTURION MAGNOLIA-ET JE840003127396651

BORN 09/01/2015 PO  
 FEMALE EFI 5.6% AMERICAN ID 2369 / 2369

1-10 60 2 2518 4.6 116 3.1 79 RIP  
 18311 904 599 PME

2-00 85%

ST SR DF RA RW RL FA FU RH RUW UC UD TP TL RTR RTS  
 43 35 40 38 36 38 24 37 44 32 32 35 35 19 40 31

PA -938M -44F -30P  
 -181CM\$ -180NM\$ -180FM\$  
 1.3PL 3.0DPR 3.7CCR 0.9HCR 2.95SCS

PA TYPE 0.2 JPI 39%R -47  
 ST SR DF RA RW RL FA FU  
 -0.1 -0.1 -0.1 H0.2 0.0 S0.0 S0.2 0.7  
 RH RUW UC UD TP TL RTR RTS  
 0.3 -0.2 -0.1 S0.7 C0.2 S0.6

SISTER(S):  
 GORDONS REMAKE MONIQUE 91%  
 4-09 305 2 17290 5.4 930 3.5 601 DHIA 2077C  
 GORDONS SAMBO MAGGIE 91%  
 2-11 278 3 19330 4.7 912 3.7 710 84DCR 2443C  
 2ND FOUR-YEAR-OLD, 2006 KENTUCKY SPRING SHOW  
 1ST FOUR-YEAR-OLD, 2006 WISCONSIN STATE FAIR  
 3RD JUNIOR TWO-YEAR-OLD, 2004 ALL AMERICAN JUNIOR SHOW  
 GORDONS BT MINDY 87%  
 GORDONS RESSURECTION MILADY 88%  
 6-11 305 2 19730 4.0 793 3.4 677 97DCR 2206C  
 GORDONS FUROR MISSY-ET 90%  
 3-11 305 2 15860 4.8 755 3.7 590 96DCR 2026C  
 GORDONS JADE MISS-ET 92%  
 5-08 305 2 23350 3.8 898 3.3 764 96DCR 2493C  
 2ND SR 2-YEAR-OLD, 2011 INDIANA STATE FAIR  
 4TH MILKING YEARLING, 2010 ALL AMERICAN JERSEY SHOW  
 GORDONS CENTURION MERCEDES-ET 90%  
 2-01 293 3 17530 4.6 803 3.8 671 90DCR 2217C

SIRE:  
 SOONER CENTURION-ET  
 USA 000655767 GTHD BBR 100 JH1F JH2C 7JE329  
 CDCB GPTA 08/08/2017 11436DAUS 2344HRDS 5%RIP  
 99%R -494M 0.05% -15F 6%ILE  
 99%R 0.03% -13P -115CM\$ -114NM\$ -116FM\$ -69GM\$  
 -1.5PL -0.8LIV 0.7DPR 1.7CCR -0.5HCR 3.11SCS  
 AJCA 08/08/2017 5459DAUS  
 GPTAT 99%R 0.9 GJUI 6.1 GJPI 99%R -28

DAM:  
 MISS GLITTER WOMAN  
 USA 110271136  
 TATTOO C473 / C473  
 DHIA HERD # 32-20-0620 CONTROL # 134  
 2-06 303 2 13340 4.7 627 3.4 448 61DCR 1454C  
 3-06 305 2 14630 4.4 642 3.4 502 68DCR 1721C  
 4-07 305 2 17660 4.2 745 3.6 644 89DCR 2086C  
 5-09 305 3 20360 3.9 785 3.3 672 39DCR 2185C  
 7-06 305 3 20920 4.1 868 3.4 709 87DCR 2369C  
 9-05 209 3 13940 4.1 577 3.0 414 68DCR 1427C  
 305 2X ME AVG 6L 17025M 719F 574P 1900C  
 3-10 87% 4-06 90% 6-04 92% 8-01 93%  
 ST SR DF RA RW RL FA FU RH RUW UC UD TP TL RTR RTS  
 43 40 46 25 39 24 34 44 41 40 41 24 32 23  
 PPA -2149M -142F -81P / YD -2510M -141F -87P  
 CDCB PTA 08/01/2017 5RECS 70%R 3%ILE  
 -1382M -72F -46P -247CM\$ -246NM\$ -243FM\$ -122GM\$  
 4.0PL 0.4LIV 5.2DPR 5.7CCR 2.2HCR 2.78SCS  
 AJCA 08/01/2017 PTAT 45%R -0.6 JUI 6.7 JPI 55%R -66  
 2ND TWO-YEAR-OLD, 1999 INDIANA STATE FAIR  
 2ND AGED COW, 2003 INDIANA STATE FAIR  
 2ND AGED COW, 2003 KENTUCKY SPRING SHOW  
 5TH AGED COW, 2003 ALL AMERICAN JUNIOR SHOW

FRESH: 07/07/2017  
 BRED: 09/02/2017 DUE: 06/08/2018 TO  
 SUNSET CANYON ANDREAS  
 USA 117597125 94JE4036  
 CDCB GPTA 08/08/2017 42DAUS 11HRDS 17%RIP  
 88%R -1110M 0.08% -38F 1%ILE  
 89%R 0.05% -31P -207CM\$ -208NM\$ -213FM\$ -181GM\$  
 0.3PL 0.0LIV 0.3DPR 0.3CCR 0.9HCR 3.06SCS  
 AJCA 08/08/2017 32DAUS  
 GPTAT 83%R 1.3 GJUI 19.8 GJPI 81%R -59

GORDON JOSH & JENNY OWNER  
 SYRACUSE, IN

GORDON, W PHIL / GORDON FARMS BREEDER  
 SYRACUSE, IN

SOLDIERBOY BOOMER SOONER OF CJF  
 USA 000640211 GTHD BBR 100 JH1C JH2C 7JE159  
 CDCB GPTA 08/08/2017 20916DAUS 2404HRDS 3%RIP  
 99%R -318M -0.17% -50F 1%ILE  
 99%R -0.07% -24P -273CM\$ -240NM\$ -168FM\$ -139GM\$  
 -0.3PL 1.0LIV 3.5DPR 2.1CCR 0.3HCR 3.26SCS  
 AJCA 08/08/2017 12776DAUS  
 GPTAT 99%R -0.4 GJUI -12.8 GJPI 99%R -83  
 MAGIC KAVA KAY GLOVER 90%  
 USA 003491547  
 TATTOO R330 / R330  
 DHIA HERD # 64-48-0110 CONTROL # 1330  
 2-01 305 2 22370 4.7 1058 3.2 727 DHIR 2360C  
 365 2 26590 4.8 1274 3.4 896 DHIR 2910C  
 305 2X ME AVG 2L 20436M 974F 664P 2156C  
 PPA 1219M 36F 9P / YD 1905M 52F 18P  
 CDCB PTA 08/01/2017 1RECS 85%R 6%ILE  
 -540M -16F -14P -154CM\$ -163NM\$ -181FM\$ -79GM\$  
 -3.4PL -1.4LIV 1.7DPR 3.1CCR 0.1HCR 2.84SCS  
 AJCA 08/01/2017 PTAT 75%R -0.8 JUI -13.4 JPI 78%R -37

RENAISSANCE KIMS REGENCY  
 USA 000663963 70JE9971  
 CDCB PTA 08/01/2014 265DAUS 117HRDS 6%RIP  
 93%R -939M -0.14% -67F 16%ILE  
 93%R -0.08% -47P 41CM\$ 122NM\$ 183FM\$  
 8.4PL 4.2DPR 9.0CCR 3.3HCR 3.07SCS  
 AJCA 08/01/2014 211DAUS  
 PTAT 88%R 0.9 JUI 30.1 JPI 89%R -18

ZELDAS SPARKLER BRIDGETTE 90%  
 USA 003894029  
 TATTOO C271 / C271  
 DHIA HERD # 21-30-0393 CONTROL # 6047  
 2-00 227 2 9330 5.2 487 3.8 355 DHIR 1155C  
 3-03 305 2 17570 4.9 868 3.7 652 DHIR 2120C  
 4-08 305 2 18970 6.1 1149 3.7 708 100DCR 2303C  
 5-10 192 2 9200 4.9 451 3.4 314 88DCR 1085C  
 305 2X ME AVG 4L 16638M 882F 612P 2011C  
 PPA -4170M -109F -102P / YD -4073M -114F -107P  
 CDCB PTA 08/01/2017 4RECS 62%R 0%ILE  
 -2072M -60F -56P -413CM\$ -429NM\$ -469FM\$ -347GM\$  
 -2.2PL -0.9LIV 1.6DPR 1.3CCR -0.4HCR 2.76SCS  
 AJCA 08/01/2017 PTAT 45%R -0.3 JUI 8.5 JPI 49%R -113  
 SIRE: GIL-BAR UNIQUE SPARKLER GJPI -160 0%ILE

NEXT DAM:  
 ABE ZELDA 90%  
 5-05 303 2 17600 4.7 826 3.6 629 DHIR 2045C  
 SIRE: BRASS ABE JPI -60 1%ILE

4TH DAM:  
 BRASS ZELDA 78%  
 2-05 305 2 15200 3.7 560 4.9 743 DHIR 1878C



**SSF PRESTIGE ICE, VG-87%  
DAM OF LOT 82**



**SSF GOVERNOR IRIS, E-93%  
SISTER TO THE GRANDAM OF LOT 82**



**GORDONS NEVADA INDIGO, E-91%  
DAUGHTER OF SSF GOVERNOR IRIS (ABOVE)**

# LOT 82 GORDONS BOEHEIM ICICLE USA 067192342

BORN 09/01/2013  
 DHIA HERD # 32-20-0620 CONTROL # 2342  
 FEMALE EFI 4.6% AMERICAN ID 2342 / 2342

1-10 257 2 12350 5.1 628 3.8 471 94DCR 1630C  
 2-09 305 2 13840 4.9 672 4.1 561 97DCR 1856C  
 3-11 22 2 1198 5.6 67 3.8 45 RIP  
 305 2X ME AVG 2L 17732M 874F 692P 2346C

2-03 85% 2-10 90%  
 ST SR DF RA RW RL FA FU RH RUW UC UD TP TL RTR RTS  
 43 38 36 22 38 29 38 42 46 42 34 34 25 24 36 35  
 PPA -1937M -37F -31P / YD -2104M -55F -44P  
 CDCB PTA 08/01/2017 2RECS 48%R 11%ILE  
 -1171M -40F -31P -75CM\$ -85NM\$ -108FM\$ -69GM\$  
 5.1PL 1.2LIV 1.8DPR 1.6CCR 1.3HCR 2.88SCS  
 AJCA 08/01/2017 PTAT 39%R 0.6 JUI 19.5 JPI 34%R -27  
 ST SR DF RA RW RL FA FU  
 1.3 0.8 -0.2 H1.5 1.0 P0.7 S0.8 2.3  
 RH RUW UC UD TP TL RTR RTS  
 0.7 0.0 0.0 S2.2 C0.5 S0.4 C0.5 B0.4

FRESH: 08/14/2017  
 SELLING OPEN  
 3RD SR 2-YEAR-OLD, 2016 INDIANA STATE FAIR  
 1ST MILKING YEARLING, 2015 INDIANA STATE FAIR

SIRE:  
 SSF GLASGOW BOEHEIM  
 USA 117945919  
 CDCB PTA 08/01/2017 24DAUS 7HRDS 0%RIP  
 74%R -1201M -0.02% -60F 3%ILE  
 76%R 0.03% -37P -182CM\$ -182NM\$ -184FM\$ -156GM\$  
 4.7PL 2.0LIV 1.9DPR 1.4CCR 1.4HCR 2.92SCS  
 AJCA 08/01/2017 20DAUS  
 PTAT 63%R 0.4 JUI 16.4 JPI 57%R -57

DAM:  
 SSF PRESTIGE ICE  
 USA 117462924  
 TATTOO K99 /  
 DHIA HERD # 32-20-0620 CONTROL # 2199  
 2-02 278 2 8780 5.4 474 4.1 363 92DCR 1257C  
 305 2X ME AVG 2L 10420M 584F 415P 1431C  
 2-03 87%  
 ST SR DF RA RW RL FA FU RH RUW UC UD TP TL RTR RTS  
 38 35 34 23 35 23 26 40 38 38 28 35 30 25  
 PPA -3900M -124F -110P / YD -3736M -118F -105P  
 CDCB PTA 08/01/2017 2RECS 53%R 8%ILE  
 -1131M -36F -34P -133CM\$ -136NM\$ -144FM\$ -119GM\$  
 3.8PL 0.5LIV 1.4DPR 1.3CCR 0.8HCR 2.88SCS  
 AJCA 08/01/2017 PTAT 42%R 0.5 JUI 13.6 JPI 39%R -44

SISTER(S):  
 SSF BELLEVUE INDONESIA 90%  
 3-06 305 2 15170 4.9 739 3.7 562 101DCR 1944C  
 SSF VIRTUOSO INCA 80%

GORDON, JENNIFER L BREEDER & OWNER  
 WARSAW, IN  
 315-427-0713

RAPID BAY GLASGOW-ET  
 JECAN000104411825 70JE9948  
 CDCB PTA 08/01/2017 108DAUS 86HRDS 0%RIP  
 86%R -1706M -0.03% -86F 0%ILE  
 86%R 0.02% -58P -508CM\$ -500NM\$ -483FM\$ -455GM\$  
 0.0PL 0.9LIV 1.2DPR -2.2CCR -0.7HCR 2.91SCS  
 AJCA 08/01/2017 58DAUS  
 GPTAT 67%R -0.5 JUI 11.2 JPI 74%R -148

SSF JADE BETHANY 93%  
 USA 114711588  
 TATTOO H36 /  
 DHIA HERD # 21-30-0358 CONTROL # 1028  
 6-00 305 2 19800 4.5 885 3.5 694 102DCR 2376C  
 7-05 273 2 15860 4.9 770 3.5 550 101DCR 1900C  
 8-04 305 2 18120 5.1 926 3.6 657 102DCR 2272C  
 9-10 305 2 18440 5.2 961 3.7 684 101DCR 2366C  
 305 2X ME AVG 8L 17962M 908F 654P 2260C  
 PPA -808M 13F -2P / YD -1608M -31F -35P  
 CDCB PTA 08/01/2017 5RECS 67%R 32%ILE  
 -853M -19F -21P 62CM\$ 53NM\$ 34FM\$ 92GM\$  
 5.1PL 2.6LIV 3.1DPR 3.5CCR 0.5HCR 2.97SCS  
 AJCA 08/01/2017 PTAT 48%R 0.6 JUI 12.2 JPI 54%R 9

SILVER SPRING PRESTIGE  
 USA 116438364  
 CDCB PTA 08/01/2017 15DAUS 8HRDS 0%RIP  
 71%R -935M 0.01% -43F 0%ILE  
 72%R -0.03% -39P -303CM\$ -287NM\$ -250FM\$ -234GM\$  
 -0.3PL -1.7LIV 0.9DPR 1.0CCR 1.3HCR 2.94SCS  
 AJCA 08/01/2017 15DAUS  
 PTAT 64%R 0.2 JUI 13.9 JPI 60%R -80

SSF LEGION INDIGO 87%  
 USA 115308923 GA  
 TATTOO J08 /  
 DHIA HERD # 21-30-0358 CONTROL # 1101  
 2-03 305 2 13830 5.1 709 3.4 468 100DCR 1616C  
 3-08 305 2 15950 5.2 833 3.6 567 102DCR 1960C  
 4-08 305 2 16070 5.0 802 3.5 564 102DCR V 1949C  
 5-10 305 2 15560 5.2 807 3.4 534 101DCR 1845C  
 6-11 305 2 15040 5.0 746 3.7 551 101DCR 1905C  
 8-05 227 2 11310 4.9 552 3.5 399 95DCR 1379C  
 305 2X ME AVG 6L 15844M 808F 558P 1929C  
 PPA -1963M -41F -61P / YD -1902M -47F -54P  
 CDCB GPTA 08/01/2017 5RECS 62%R 18%ILE  
 -980M -19F -26P -14CM\$ -21NM\$ -36FM\$ -10GM\$  
 4.9PL 1.7LIV 2.1DPR 1.9CCR -0.2HCR 2.90SCS  
 AJCA 08/01/2017 PTAT 55%R 0.3 GJUI 3.5 GJPI 54%R -20  
 SIRE: BW LEGION GJPI -2 10%ILE

SISTER(S):  
 SSF PINNACLE IZZY 90%  
 6-02 293 2 15940 5.5 884 3.7 596 101DCR 2062C  
 SSF GOVERNOR IRIS 93%  
 6-07 297 2 18530 4.8 897 3.5 650 96DCR 2246C  
 RESERVE INTERMEDIATE CHAMPION, 2010 INDIANA STATE FAIR  
 RESERVE JUNIOR CHAMPION, 2009 INDIANA STATE FAIR  
 RESERVE JUNIOR CHAMPION, 2008 ALL AMERICAN JERSEY SHOW  
 ALL AMERICAN SENIOR HEIFER CALF, 2008 ALL AMERICAN JERSEY SHOW  
 GENETIC AWARD WINNER, 2008 CENTRAL NATIONAL JERSEY SHOW  
 1ST SENIOR HEIFER CALF, 2008 NEW YORK STATE FAIR  
 1ST SENIOR YEARLING, 2009 INDIANA STATE FAIR  
 1ST SENIOR THREE-YEAR-OLD, 2011 INDIANA STATE FAIR  
 1ST SENIOR TWO-YEAR-OLD, 2010 INDIANA STATE FAIR  
 2ND SENIOR HEIFER CALF, 2008 INDIANA STATE FAIR  
 4TH SENIOR HEIFER CALF, 2008 CENTRAL NATIONAL JERSEY SHOW  
 10TH SENIOR YEARLING IN MILK, 2009 CENTRAL NATIONAL JERSEY SHOW  
 SSF GOVERNOR IRENE 88%  
 4-05 298 2 17260 5.2 895 3.6 618 88DCR 2136C  
 GORDONS TEQUILA ISLAND-ET 88%

NEXT DAM:  
 SSF JADE IVANA 90%  
 8-06 305 2 18410 5.5 1006 3.4 634 102DCR 2191C  
 SIRE: GIPRAT BELLES JADE-ET JPI -1 13%ILE

4TH DAM:  
 TOPTIN IRIS OF SSF 93%  
 9-02 305 2 20390 4.2 848 3.4 698 99DCR 2323C



# LOT 83 PRALDO VALIDATE BECKY-P USA 067196805

BORN 09/24/2013 P2  
 FEMALE EFI 8.0% AMERICAN ID 805 / 805

PA -11M 9F 1P  
 83CM\$ 86NM\$ 89FM\$  
 2.4PL -1.5DPR -0.7CCR 1.9HCR 3.14SCS  
 PA TYPE 0.2 JPI 34%R 13  
 ST SR DF RA RW RL FA FU  
 0.1 -0.4 0.7 L0.2 -0.2 S0.2 L0.3 0.1  
 RH RUW UC UD TP TL RTR RTS  
 0.7 0.6 0.1 S0.0 W0.6 L0.3

FRESH: 06/10/2017  
 SELLING OPEN

DAUGHTER(S):  
 TRIPLEJFARM TBONE BETHANY  
 SELLING AS LOT 84

SIRE:  
 ALL LYNN'S ECLIPES VALIDATE-P-ET  
 USA 117655094 GT50K BBR 100 JH1F JH2F 29JE3806  
 CDCB GPTA 08/08/2017 112DAUS 42HRDS 4%RIP  
 94%R 190M 0.13% 34F 22%ILE  
 94%R 0.01% 10P 191CM\$ 190NM\$ 185FM\$ 77GM\$  
 2.9PL 1.8LIV -3.6DPR -2.1CCR 2.9HCR 3.18SCS  
 AJCA 08/08/2017 70DAUS  
 GPTAT 89%R 0.5 GJUI -4.0 GJPI 89%R 33

DAM:  
 PRALDO CAMPBELL GYPSY  
 USA 067033481  
 DHIA HERD # 31-85-9064 CONTROL # 481  
 1-11 305 2 10970 4.4 487 3.7 407 102DCR 1344C  
 2-11 286 2 11090 4.5 496 3.4 379 101DCR 1309C  
 3-11 290 2 12290 4.5 548 3.4 413 102DCR 1426C  
 4-10 287 2 13440 5.1 692 3.5 470 99DCR 1624C  
 305 2X ME AVG 4L 13346M 614F 466P 1586C  
 2-03 74% 3-06 81% 4-01 83% 4-07 86%  
 ST SR DF RA RW RL FA FU RH RUW UC UD TP TL RTR RTS  
 29 30 35 18 35 16 38 38 38 39 29 33 26 19  
 PPA -1383M -59F -49P / YD -771M -42F -29P  
 CDCB PTA 08/01/2017 5RECS 55%R 19%ILE  
 -212M -17F -8P -25CM\$ -19NM\$ -8FM\$ -9GM\$  
 1.9PL 0.2LIV 0.6DPR 0.7CCR 0.8HCR 3.09SCS  
 AJCA 08/01/2017 PTAT 50%R -0.1 JUI 6.6 JPI 45%R -8

DEAN, JANELL IVA OWNER  
 WILMINGTON, OH  
 937-383-9095

BILLMAN RANDALL V FAMILY BREEDER  
 BURBANK, OH

MAACK DAIRY ECLIPES-P-ET  
 USA 114845461 GT50K BBR 100 JH1F JH2F 7JE860  
 CDCB GPTA 08/08/2017 13156DAUS 1755HRDS 9%RIP  
 99%R -535M 0.18% 10F 8%ILE  
 99%R 0.06% -8P -70CM\$ -75NM\$ -90FM\$ -179GM\$  
 -1.2PL 1.9LIV -5.1DPR -3.8CCR 4.6HCR 3.23SCS  
 AJCA 08/08/2017 5700DAUS  
 GPTAT 99%R 1.2 GJUI 13.9 GJPI 99%R -21  
 D&E PARAMOUNT VIOLET 90%  
 USA 067007718 GTHD BBR 100 JH1F JH2F  
 TATTOO / D7718  
 DHIA HERD # 35-57-0960 CONTROL # 7718  
 1-09 305 2 20540 4.6 954 3.3 684 94DCR 2362C  
 2-09 305 2 20550 4.5 921 3.4 705 94DCR 2436C  
 5-02 305 3 27600 4.2 1167 3.5 953 95DCR 3186C  
 305 2X ME AVG 3L 23841M 1059F 813P 2788C  
 PPA 4331M 158F 124P / YD 3912M 141F 121P  
 CDCB GPTA 09/05/2017 3RECS 96%R 99%ILE  
 1580M 52F 50P 448CM\$ 448NM\$ 450FM\$ 323GM\$  
 4.5PL 1.5LIV -3.0DPR -1.5CCR 1.8HCR 3.18SCS  
 AJCA 09/05/2017 GPTAT 95%R 0.6 GJUI -1.9 GJPI 95%R 115

CALAMITY'S ACTION CAMPBELL-ET  
 USA 114644163 GTHD BBR 100 JH1F JH2F 14JE484  
 CDCB GPTA 08/08/2017 984DAUS 234HRDS 4%RIP  
 99%R 437M -0.07% 7F 16%ILE  
 99%R -0.05% 6P 101CM\$ 107NM\$ 123FM\$ 68GM\$  
 0.7PL 1.1LIV -1.1DPR -1.1CCR 0.5HCR 2.84SCS  
 AJCA 08/08/2017 356DAUS  
 GPTAT 97%R 0.6 GJUI 9.2 GJPI 96%R 32

PRALDO KEEPER FON 88%  
 USA 067024347  
 DHIA HERD # 31-85-9064 CONTROL # 347  
 1-09 294 2 9650 3.3 317 3.8 365 102DCR 1016C  
 2-09 275 2 8890 4.5 399 4.0 356 96DCR 1134C  
 3-08 305 2 13770 4.6 627 3.8 524 102DCR 1731C  
 4-09 304 2 15550 4.3 666 3.6 567 102DCR 1852C  
 305 2X ME AVG 5L 12290M 506F 471P 1466C  
 PPA -1592M -91F -33P / YD -1623M -91F -42P  
 CDCB PTA 08/01/2017 5RECS 57%R 7%ILE  
 -658M -40F -18P -154CM\$ -152NM\$ -151FM\$ -120GM\$  
 2.1PL 0.0LIV 1.2DPR 1.3CCR 1.1HCR 3.13SCS  
 AJCA 08/01/2017 PTAT 51%R -0.6 JUI -2.6 JPI 46%R -50  
 SIRE: POSEIDON GATE KEEPER OF D&E GJPI -67 1%ILE

NEXT DAM:  
 PRALDO LIMERICK MISTLETOE 76%  
 4-01 305 3 14380 4.7 676 3.8 549 87DCR 1844C  
 SIRE: ISNZ LYNSKEYS LIMERICK GJPI -68 1%ILE

4TH DAM:  
 PRALDO IVAR WEEPING WILLOW 85%  
 5-10 299 3 19200 4.7 896 3.8 724 86DCR 2439C

# LOT 84 TRIPLEJFARM TBONE BETHANY USA 067033062

BORN 01/30/2016 P1  
 FEMALE EFI 8.6% AMERICAN ID 2 / 2

PA -97M 20F 8P  
 110CM\$ 97NM\$ 65FM\$  
 0.7PL -1.7DPR -1.0CCR 1.8HCR 3.13SCS  
 PA TYPE 0.7 JPI 33%R 26  
 ST SR DF RA RW RL FA FU  
 0.5 0.2 1.1 L0.4 0.2 S0.5 S0.5 0.3  
 RH RUW UC UD TP TL RTR RTS  
 0.5 0.8 0.6 D0.1 C0.9 L0.5

BRED: 04/26/2017 DUE: 01/30/2018 TO  
 BUTTERCREST GALVANIZE  
 USA 117275551 7JE1151  
 CDCB GPTA 08/08/2017 3138DAUS 319HRDS 25%RIP  
 99%R 913M -0.03% 38F 31%ILE  
 99%R 0.03% 39P 273CM\$ 259NM\$ 225FM\$ 155GM\$  
 1.8PL -1.2LIV -3.1DPR -3.0CCR -1.4HCR 3.14SCS  
 AJCA 08/08/2017 982DAUS  
 GPTAT 98%R 1.6 GJUI 11.9 GJPI 97%R 78

SIRE:  
 RICHIES JACE TBONE A364  
 USA 113672851 GT50K BBR 100 JH1F JH2F 7JE1000  
 CDCB GPTA 08/08/2017 18959DAUS 1742HRDS 6%RIP  
 99%R -182M 0.20% 31F 16%ILE  
 99%R 0.10% 14P 136CM\$ 108NM\$ 41FM\$ 72GM\$  
 -1.0PL -1.4LIV -1.9DPR -1.3CCR 1.8HCR 3.12SCS  
 AJCA 08/08/2017 10726DAUS  
 GPTAT 99%R 1.1 GJUI 7.3 GJPI 99%R 40

DAM:  
 PRALDO VALIDATE BECKY-P  
 USA 067196805  
 PA -11M 9F 1P  
 83CM\$ 86NM\$ 89FM\$  
 2.4PL -1.5DPR -0.7CCR 1.9HCR 3.14SCS  
 PA TYPE 0.2 JPI 34%R 13  
 SELLING AS LOT 83

DEAN, JANELL IVA BREEDER & OWNER  
 WILMINGTON, OH  
 937-383-9095

WINDY WILLOW MONTANA JACE {6}  
 USA 110106571 GTHD BBR 100 JH1C JH2F 7JE535  
 CDCB GPTA 08/08/2017 12991DAUS 1932HRDS 4%RIP  
 99%R 173M 0.06% 21F 16%ILE  
 99%R 0.02% 10P 128CM\$ 115NM\$ 88FM\$ 61GM\$  
 0.9PL -1.5LIV -1.3DPR -3.0CCR -1.5HCR 2.83SCS  
 AJCA 08/08/2017 7788DAUS  
 GPTAT 99%R 0.6 GJUI -2.6 GJPI 99%R 29  
 RICHIES LEMVIG STAR M1096 86%  
 USA 112417424  
 TATTOO M1096 / M1096  
 DHIA HERD # 74-81-0162 CONTROL # 35  
 1-09 288 3 24150 5.3 1278 3.8 924 88DCR 3197C  
 2-09 305 3 30450 5.8 1764 4.1 1240 84DCR 4295C  
 305 2X ME AVG 2L 31016M 1660F 1205P 4170C  
 PPA 3017M 189F 164P / YD 2024M 147F 125P  
 CDCB PTA 08/01/2017 2RECS 72%R 56%ILE  
 62M 39F 26P 179CM\$ 145NM\$ 64FM\$ 121GM\$  
 -1.9PL -1.8LIV -1.6DPR -0.2CCR 0.8HCR 3.17SCS  
 AJCA 08/01/2017 PTAT 62%R 0.4 JUI 2.1 JPI 64%R 55

ALL LYNNS ECLIPES VALIDATE-P-ET  
 USA 117655094 GT50K BBR 100 JH1F JH2F 29JE3806  
 CDCB GPTA 08/08/2017 112DAUS 42HRDS 4%RIP  
 94%R 190M 0.13% 34F 22%ILE  
 94%R 0.01% 10P 191CM\$ 190NM\$ 185FM\$ 77GM\$  
 2.9PL 1.8LIV -3.6DPR -2.1CCR 2.9HCR 3.18SCS  
 AJCA 08/08/2017 70DAUS  
 GPTAT 89%R 0.5 GJUI -4.0 GJPI 89%R 33  
 PRALDO CAMPBELL GYPSY 86%  
 USA 067033481  
 DHIA HERD # 31-85-9064 CONTROL # 481  
 1-11 305 2 10970 4.4 487 3.7 407 102DCR 1344C  
 2-11 286 2 11090 4.5 496 3.4 379 101DCR 1309C  
 3-11 290 2 12290 4.5 548 3.4 413 102DCR 1426C  
 4-10 287 2 13440 5.1 692 3.5 470 99DCR 1624C  
 305 2X ME AVG 4L 13346M 614F 466P 1586C  
 PPA -1383M -59F -49P / YD -771M -42F -29P  
 CDCB PTA 08/01/2017 5RECS 55%R 19%ILE  
 -212M -17F -8P -25CM\$ -19NM\$ -8FM\$ -9GM\$  
 1.9PL 0.2LIV 0.6DPR 0.7CCR 0.8HCR 3.09SCS  
 AJCA 08/01/2017 PTAT 50%R -0.1 JUI 6.6 JPI 45%R -8  
 SIRE: CALAMITYS ACTION CAMPBELL-ET GJPI 32 16%ILE

NEXT DAM:  
 PRALDO KEEPER FON 88%  
 4-09 304 2 15550 4.3 666 3.6 567 102DCR 1852C  
 SIRE: POSEIDON GATE KEEPER OF D&E GJPI -67 1%ILE

4TH DAM:  
 PRALDO LIMERICK MISTLETOE 76%  
 4-01 305 3 14380 4.7 676 3.8 549 87DCR 1844C

# LOT 85 TRIPLEJFARM TBONE DELYLAH USA 067033061

BORN 10/06/2015 P2  
 FEMALE EFI 8.0% AMERICAN ID 1 / 1

PA -20M 18F 12P  
 150CM\$ 130NM\$ 83FM\$  
 0.9PL -0.5DPR -0.2CCR 1.2HCR 2.98SCS  
 PA TYPE 0.3 JPI 33%R 42  
 ST SR DF RA RW RL FA FU  
 -0.2 0.0 0.6 L0.6 -0.2 S0.5 S0.5 -0.4  
 RH RUW UC UD TP TL RTR RTS  
 -0.1 0.4 0.5 D0.5 C0.8 L0.1

BRED: 04/08/2017 DUE: 01/12/2018 TO  
 RIVER VALLEY VICTORIOUS-ET  
 JE840003126479524 7JE5032  
 CDCB GPTA 08/08/2017  
 76%R -106M 0.13% 20F 27%ILE  
 76%R 0.07% 10P 255CM\$ 229NM\$ 171FM\$ 161GM\$  
 4.2PL -1.8LIV -1.4DPR -2.0CCR 0.0HCR 2.89SCS  
 AJCA 08/08/2017 ODAUS  
 GPTAT 76%R 1.9 GJUI 34.6 GJPI 71%R 79  
**BRED USING SEXED SEMEN**

SIRE:  
 RICHIES JACE TBONE A364  
 USA 113672851 GT50K BBR 100 JH1F JH2F 7JE1000  
 CDCB GPTA 08/08/2017 18959DAUS 1742HRDS 6%RIP  
 99%R -182M 0.20% 31F 16%ILE  
 99%R 0.10% 14P 136CM\$ 108NM\$ 41FM\$ 72GM\$  
 -1.0PL -1.4LIV -1.9DPR -1.3CCR 1.8HCR 3.12SCS  
 AJCA 08/08/2017 10726DAUS  
 GPTAT 99%R 1.1 GJUI 7.3 GJPI 99%R 40

DAM:  
 TWINBILL DABOMB DAFFY  
 USA 067196804  
 PA 142M 6F 9P  
 165CM\$ 152NM\$ 124FM\$  
 2.7PL 0.9DPR 0.9CCR 0.6HCR 2.84SCS  
 PA TYPE -0.5 JPI 33%R 43

DEAN, JANELL IVA BREEDER & OWNER  
 WILMINGTON, OH  
 937-383-9095

WINDY WILLOW MONTANA JACE {6}  
 USA 110106571 GTHD BBR 100 JH1C JH2F 7JE535  
 CDCB GPTA 08/08/2017 12991DAUS 1932HRDS 4%RIP  
 99%R 173M 0.06% 21F 16%ILE  
 99%R 0.02% 10P 128CM\$ 115NM\$ 88FM\$ 61GM\$  
 0.9PL -1.5LIV -1.3DPR -3.0CCR -1.5HCR 2.83SCS  
 AJCA 08/08/2017 7788DAUS  
 GPTAT 99%R 0.6 GJUI -2.6 GJPI 99%R 29  
 RICHIES LEMVIG STAR M1096 86%  
 USA 112417424  
 TATTOO M1096 / M1096  
 DHIA HERD # 74-81-0162 CONTROL # 35  
 1-09 288 3 24150 5.3 1278 3.8 924 88DCR 3197C  
 2-09 305 3 30450 5.8 1764 4.1 1240 84DCR 4295C  
 305 2X ME AVG 2L 31016M 1660F 1205P 4170C  
 PPA 3017M 189F 164P / YD 2024M 147F 125P  
 CDCB PTA 08/01/2017 2RECS 72%R 56%ILE  
 62M 39F 26P 179CM\$ 145NM\$ 64FM\$ 121GM\$  
 -1.9PL -1.8LIV -1.6DPR -0.2CCR 0.8HCR 3.17SCS  
 AJCA 08/01/2017 PTAT 62%R 0.4 JUI 2.1 JPI 64%R 55

ORTHTRIDGE DA BOMB-P-ET  
 USA 117512713 GT50K BBR 100 JH1F JH2F 200JE212  
 CDCB GPTA 08/08/2017 56DAUS 17HRDS 13%RIP  
 91%R 218M 0.01% 12F 22%ILE  
 92%R 0.05% 18P 212CM\$ 190NM\$ 139FM\$ 158GM\$  
 2.6PL -0.3LIV -0.3DPR -0.1CCR 1.4HCR 2.87SCS  
 AJCA 08/08/2017 28DAUS  
 GPTAT 85%R 0.4 GJUI 0.6 GJPI 85%R 64  
 TWINBILL ARTIST GINA 74%  
 USA 067038447  
 DHIA HERD # 31-85-9064 CONTROL # 447  
 2-02 275 2 9360 4.2 395 3.1 291 102DCR 1004C  
 3-00 305 2 13230 5.0 661 3.5 465 102DCR 1607C  
 4-02 305 2 13300 4.7 625 3.3 442 102DCR 1526C  
 5-02 305 2 13350 4.6 620 3.3 444 101DCR 1533C  
 305 2X ME AVG 4L 14340M 658F 470P 1624C  
 PPA -227M -12F -22P / YD -52M -10F -12P  
 CDCB PTA 08/01/2017 5RECS 56%R 47%ILE  
 66M -1F 0P 117CM\$ 114NM\$ 109FM\$ 133GM\$  
 2.8PL 1.6LIV 2.1DPR 1.8CCR -0.2HCR 2.80SCS  
 AJCA 08/01/2017 PTAT 49%R -1.3 JUI -17.7 JPI 46%R 22  
 SIRE: ISDK JAS ARTIST GJPI 54 26%ILE

NEXT DAM:  
 TWINBILL DAZZLER BUR 77%  
 5-09 305 2 19080 4.0 771 3.5 663 99DCR 2152C  
 SIRE: TWINBILL TRIMMER DAZZLER JPI 32 16%ILE

4TH DAM:  
 TWINBILL VIEW DAYLIGHT 82%  
 4-04 305 2 17150 4.9 847 3.8 657 84DCR 2267C

# LOT 86 HICKORY HOLLOW MACKENZ THEME {5} USA 119500390 GT29K

BORN 09/19/2015 TATTOO / H438 P6 BBR 100  
 FEMALE EFI 8.3% JH1C JH2F

KLINE, DAVID BREEDER & OWNER  
 SHREVE, OH  
 330-567-5910

1-10 83%  
 ST SR DF RA RW RL FA FU RH RUW UC UD TP TL RTR RTS  
 35 32 34 28 32 28 34 42 36 32 28 34 26 24 32 32  
 CDCB GPTA 09/05/2017 ORECS 74%R 88%ILE  
 185M 35F 17P 288CM\$ 274NM\$ 238FM\$ 240GM\$  
 3.5PL 0.7LIV 0.2DPR 0.2CCR 0.8HCR 3.16SCS  
 AJCA 09/05/2017 GPTAT 74%R 0.8 GJUI 8.7 GJPI 69%R 72  
 ST SR DF RA RW RL FA FU  
 1.2 0.7 0.8 H0.2 0.9 P0.2 S0.9 1.3  
 RH RUW UC UD TP TL RTR RTS  
 1.1 0.6 -0.2 S0.7 C0.1 L0.3

ALL LYNN'S VINNIE-ET  
 USA 117655133 GT50K BBR 100 JH1F JH2F 200JE207  
 CDCB GPTA 08/08/2017 192DAUS 109HRDS 26%RIP  
 94%R 785M 0.16% 71F 66%ILE  
 94%R 0.08% 44P 456CM\$ 427NM\$ 357FM\$ 265GM\$  
 3.0PL 1.6LIV -4.2DPR -4.0CCR -1.5HCR 3.10SCS  
 AJCA 08/08/2017 112DAUS  
 GPTAT 89%R 0.9 GJUI 2.4 GJPI 88%R 114  
 SUNSET CANYON MERCHANTS I MAID-ET  
 USA 117763650 GT50K BBR 100 JH1C JH2F  
 TATTOO / C84  
 CDCB GPTA 09/05/2017 ORECS 83%R 84%ILE  
 2M 48F 15P 274CM\$ 253NM\$ 204FM\$ 164GM\$  
 3.2PL -2.3LIV -2.4DPR -2.2CCR -0.4HCR 3.10SCS  
 AJCA 09/05/2017 GPTAT 80%R 1.1 GJUI 10.0 GJPI 77%R 65

FRESH: 07/05/2017  
 BRED: 09/11/2017 DUE: 06/17/2018 TO  
 NORSE STAR FIERCE VOLCANO-ET  
 USA 119408894 7JE1520  
 CDCB GPTA 08/08/2017  
 75%R 1180M -0.09% 38F 55%ILE  
 76%R -0.01% 40P 390CM\$ 381NM\$ 361FM\$ 308GM\$  
 4.2PL -0.6LIV -1.3DPR -0.1CCR 2.7HCR 2.96SCS  
 AJCA 08/08/2017 ODAUS  
 GPTAT 76%R 1.1 GJUI 15.1 GJPI 71%R 118  
 52 LBS. MILK WITH A 4.7% AND 3.3% TEST IN SEPTEMBER  
 SCC: 264,000

SUNSET CANYON DIGNITY-ET  
 USA 117168941 GT50K BBR 100 JH1F JH2F 7JE1150  
 CDCB GPTA 08/08/2017 2982DAUS 340HRDS 20%RIP  
 99%R 454M 0.17% 57F 40%ILE  
 99%R 0.06% 30P 324CM\$ 295NM\$ 229FM\$ 271GM\$  
 1.6PL -3.9LIV -0.2DPR -0.3CCR 3.5HCR 2.91SCS  
 AJCA 08/08/2017 836DAUS  
 GPTAT 98%R -0.2 GJUI -5.0 GJPI 97%R 92  
 HICKORY HOLLOW AWARD TONYA {3} 87%  
 USA 116709718  
 TATTOO / H293  
 DHIA HERD # 31-38-1359 CONTROL # 293  
 2-00 305 2 13780 3.9 542 3.2 446 94DCR 1483C  
 3-06 305 2 21710 5.3 1149 3.2 697 77DCR 2406C  
 4-08 216 2 16320 4.1 670 3.3 538 83DCR 1815C  
 305 2X ME AVG 3L 19505M 868F 637P 2151C  
 PPA 1490M 12F 17P / YD 678M -11F -1P  
 CDCB PTA 08/01/2017 3RECS 56%R 18%ILE  
 -82M -16F -10P -34CM\$ -24NM\$ 0FM\$ 19GM\$  
 -0.2PL 1.1LIV 1.6DPR 1.2CCR 0.4HCR 2.92SCS  
 AJCA 08/01/2017 PTAT 50%R 0.2 JUI 2.9 JPI 47%R -6  
 SIRE: BW AWARD GJPI -9 8%ILE

SISTER(S):  
 HICKORY HOLLOW LAYNE TREAT {5} 84%  
 1-10 276 2 13820 4.9 684 3.3 462 95DCR 1595C  
 SELLING AS LOT 92

SIRE:  
 MISSISSKA MACKENZIE-ET  
 JECAN000107987355 GT80K BBR 100 JH1F JH2F 200JE1007  
 CDCB GPTA 08/08/2017 383DAUS 62HRDS 97%RIP  
 96%R 627M 0.24% 80F 88%ILE  
 97%R 0.10% 42P 559CM\$ 525NM\$ 444FM\$ 385GM\$  
 4.9PL -0.4LIV -3.0DPR -3.0CCR -1.5HCR 3.14SCS  
 AJCA 08/08/2017 86DAUS  
 GPTAT 91%R 1.7 GJUI 17.2 GJPI 88%R 145

SISTER(S):  
 HICKORY HOLLOW MAX TURNIP {3} 85%  
 3-01 305 2 16490 5.1 833 3.6 600 95DCR 2075C  
 HICKORY HOLLOW JUAN TESSA {3} 80%  
 3-01 290 2 16190 4.2 680 3.3 532 93DCR 1822C

DAM:  
 HICKORY HOLLOW DIGNITY TARDY {4}  
 USA 118317852 GT8K BBR 100 JH1C JH2F  
 TATTOO / H368  
 DHIA HERD # 31-38-1359 CONTROL # 368  
 1-11 305 2 15670 4.9 768 3.7 576 96DCR 1992C  
 2-11 305 2 17230 5.3 920 3.8 661 98DCR 2287C  
 305 2X ME AVG 3L 20507M 1012F 748P 2588C

NEXT DAM:  
 HICKORY HOLLOW HALLMARK TERESA {2} 90%  
 8-08 305 2 22530 3.8 856 3.1 707 95DCR 2345C  
 SIRE: SCHULTZ BROOK HALLMARK GJPI -24 7%ILE

2-02 83% 3-04 83% 4-02 84%  
 ST SR DF RA RW RL FA FU RH RUW UC UD TP TL RTR RTS  
 36 26 37 22 34 22 21 43 37 34 22 15 32 20 33 28  
 PPA 239M 65F 23P / YD 227M 51F 18P  
 CDCB GPTA 09/05/2017 3RECS 79%R 46%ILE  
 168M 15F 6P 111CM\$ 110NM\$ 108FM\$ 133GM\$  
 1.6PL -1.1LIV 1.4DPR 1.6CCR 1.9HCR 3.00SCS  
 AJCA 09/05/2017 GPTAT 78%R 0.2 GJUI -2.8 GJPI 74%R 30

4TH DAM:  
 HICKORY HOLLOW TOPKICK TRISHA {1}

SISTER(S):  
 HICKORY HOLLOW PLUS THORA {4} 83%  
 4-09 305 2 25020 4.1 1014 3.2 804 98DCR 2732C

# LOT 87 HICKORY HOLLOW IRWIN TANSY {4} USA 118713256

BORN 08/22/2013 TATTOO / H379  
 DHIA HERD # 31-38-1359 CONTROL # 379  
 FEMALE EFI 8.5%

2-01	305	2	18720	4.7	887	3.4	642	97DCR	2218C
3-02	305	2	18770	5.1	964	3.8	704	98DCR	2435C
305 2X ME AVG			2L	21450M	1036F		766P		2646C

2-06	84%	3-03	84%
ST SR DF RA RW RL FA FU RH RUW UC UD TP TL RTR RTS			
37 21 33 36 34 22 21 36 37 25 26 25 32 23 33 30			

PPA -215M 8F 4P / YD 253M 22F 13P  
 CDCB PTA 08/01/2017 2RECS 52%R 31%ILE  
 4M 6F 2P 54CM\$ 48NM\$ 35FM\$ 17GM\$  
 0.3PL 0.6LIV -1.0DPR -1.2CCR 0.6HCR 2.90SCS  
 AJCA 08/01/2017 PTAT 47%R 0.6 JUI 4.4 JPI 43%R 18

ST SR DF RA RW RL FA FU							
1.0 -0.4 -0.2 L1.6 -0.9 S0.2 L0.5 0.0							
RH RUW UC UD TP TL RTR RTS							
0.4 -0.1 -0.2 S0.6 C0.4 S0.6 C0.0 C0.7							

SIRE:  
 ALL LYNNS VALENTINO IRWIN-ET  
 USA 117423084 GT50K BBR 100 JH1C JH2F 7JE1163  
 CDCB GPTA 08/08/2017 2488DAUS 452HRDS 18%RIP  
 99%R 409M 0.02% 23F 29%ILE  
 99%R 0.00% 16P 254CM\$ 247NM\$ 231FM\$ 124GM\$  
 3.8PL 0.8LIV -3.5DPR -3.6CCR 1.3HCR 2.94SCS  
 AJCA 08/08/2017 1423DAUS  
 GPTAT 99%R 1.8 GJUI 25.2 GJPI 96%R 72

DAM:  
 HICKORY HOLLOW AWARD TWINKLE {3}  
 USA 117438013  
 TATTOO / H323  
 DHIA HERD # 31-38-1359 CONTROL # 323

1-11	305	2	12600	5.2	657	3.7	463	76DCR	1601C
305 2X ME AVG			2L	15956M	862F		569P		1967C

2-06	79%	3-03	84%
ST SR DF RA RW RL FA FU RH RUW UC UD TP TL RTR RTS			
38 31 31 34 35 28 26 39 40 28 32 29 35 26 34 31			

PPA -1218M -8F -32P / YD -1585M -15F -39P  
 CDCB PTA 08/01/2017 2RECS 54%R 9%ILE  
 -477M -15F -16P -111CM\$ -110NM\$ -108FM\$ -42GM\$  
 -1.5PL 0.6LIV 2.2DPR 1.8CCR 0.3HCR 2.94SCS  
 AJCA 08/01/2017 PTAT 49%R -0.2 JUI -5.0 JPI 45%R -28

SISTER(S):  
 HICKORY HOLLOW MAX TURNIP {3} 85%  
 3-01 305 2 16490 5.1 833 3.6 600 95DCR 2075C  
 HICKORY HOLLOW JUAN TESSA {3} 80%  
 3-01 290 2 16190 4.2 680 3.3 532 93DCR 1822C  
 HICKORY HOLLOW AWARD TONYA {3} 87%  
 3-06 305 2 21710 5.3 1149 3.2 697 77DCR 2406C

FRESH: 11/06/2016  
 BRED: 02/18/2017 DUE: 11/24/2017 TO  
 HICKORY HOLLOW LHEAD RANGER  
 USA 119471748  
 CDCB GPTA 09/05/2017  
 70%R 407M 0.04% 27F 52%ILE  
 71%R 0.04% 22P 383CM\$ 360NM\$ 310FM\$ 284GM\$  
 4.8PL 1.1LIV -1.1DPR -0.5CCR 1.1HCR 2.78SCS  
 AJCA 09/05/2017 ODAUS  
 GPTAT 73%R 1.8 GJUI 24.4 GJPI 66%R 114  
 50 LBS. MILK WITH A 5.6%F AND 4.0%P TEST IN SEPTEMBER  
 SCC: 22,000

KLING, DAVID BREEDER & OWNER  
 SHREVE, OH  
 330-567-5910

ALL LYNNS LOUIE VALENTINO-ET  
 USA 116279413 GT50K BBR 100 JH1C JH2F 7JE1038  
 CDCB GPTA 08/08/2017 12439DAUS 1453HRDS 18%RIP  
 99%R 816M -0.08% 23F 46%ILE  
 99%R -0.02% 26P 343CM\$ 341NM\$ 336FM\$ 222GM\$  
 6.0PL 2.8LIV -2.1DPR -2.7CCR 0.8HCR 3.00SCS  
 AJCA 08/08/2017 6010DAUS  
 GPTAT 99%R 1.8 GJUI 17.5 GJPI 99%R 89

JARS OF CLAY IATOLA 16710 2751 87%  
 USA 067142751 GT50K BBR 100 JH1F JH2F  
 DHIA HERD # 35-57-1394 CONTROL # 2751  
 2-03 305 3 20230 4.6 924 3.6 727 92DCR 2485C  
 305 2X ME AVG 1L 21994M 1031F 814P 2778C  
 PPA 692M 31F 37P / YD 338M 23F 23P  
 CDCB GPTA 09/05/2017 1RECS 87%R 50%ILE  
 424M 17F 16P 125CM\$ 123NM\$ 116FM\$ 81GM\$  
 0.6PL -0.5LIV -1.4DPR -1.4CCR 1.0HCR 3.07SCS  
 AJCA 09/05/2017 GPTAT 85%R 0.7 GJUI -0.1 GJPI 82%R 35

BW AWARD  
 USA 112545039 GT50K BBR 100 JH1F JH2F 7JE712  
 CDCB GPTA 08/08/2017 1835DAUS 348HRDS 4%RIP  
 99%R -660M 0.00% -32F 8%ILE  
 99%R 0.01% -22P -62CM\$ -59NM\$ -52FM\$ 43GM\$  
 0.6PL 2.8LIV 4.0DPR 4.1CCR 1.1HCR 2.98SCS  
 AJCA 08/08/2017 551DAUS  
 GPTAT 98%R 0.7 GJUI 10.4 GJPI 98%R -9

HICKORY HOLLOW HALLMARK TERESA {2} 90%  
 USA 114650232  
 TATTOO / H165  
 DHIA HERD # 31-38-1359 CONTROL # 165

4-01	298	2	18340	4.0	733	3.2	595	93DCR	V 1994C
5-01	305	2	21110	3.7	791	3.2	674	95DCR	2196C
6-04	257	2	16910	3.9	658	3.4	567	96DCR	1837C
7-03	305	2	22050	3.6	801	3.2	713	97DCR	2267C
8-08	305	2	22530	3.8	856	3.1	707	95DCR	2345C
305 2X ME AVG			5L	20368M	780F		658P		2157C

CDCB PTA 08/01/2017 ORECS 50%R 11%ILE  
 -40M -10F -8P -101CM\$ -94NM\$ -77FM\$ -83GM\$  
 -1.3PL -0.4LIV 0.1DPR -0.8CCR -0.9HCR 2.86SCS  
 AJCA 08/01/2017 PTAT 46%R -0.6 JUI -7.3 JPI 42%R -29  
 SIRE: SCHULTZ BROOK HALLMARK GJPI -24 7%ILE

SISTER(S):  
 HICKORY HOLLOW PARAMOUNT TRISHA {2} 90%  
 4-05 288 2 16460 5.2 855 3.7 606 94DCR 2096C

NEXT DAM:  
 HICKORY HOLLOW TOPKICK TRISHA {1}  
 SIRE: AU LESTER TOPKICK-ET GJPI -61 2%ILE

# LOT 88 HICKORY HOLLOW DIVIDEND MARGIE {2} USA 118903042

BORN 01/27/2014 TATTOO / H387  
 DHIA HERD # 31-38-1359 CONTROL # 387  
 FEMALE EFI 8.4%

KLINE, DAVID BREEDER & OWNER  
 SHREVE, OH  
 330-567-5910

1-11 305 2 18290 4.5 828 3.4 620 97DCR 2142C  
 305 2X ME AVG 1L 22396M 1021F 773P 2671C

2-01 87% 3-06 88%  
 ST SR DF RA RW RL FA FU RH RUW UC UD TP TL RTR RTS  
 31 33 46 34 37 31 34 36 37 36 32 22 31 22 38 30

PPA 776M -2F 11P / YD 867M 4F 15P  
 CDCB PTA 08/01/2017 2RECS 49%R 50%ILE  
 468M 7F 12P 119CM\$ 123NM\$ 133FM\$ 56GM\$  
 1.6PL 0.8LIV -2.3DPR -1.4CCR 0.9HCR 3.03SCS  
 AJCA 08/01/2017 PTAT 44%R 0.9 JUI 9.8 JPI 40%R 35  
 ST SR DF RA RW RL FA FU  
 0.2 -0.8 0.8 L0.5 -0.4 P0.2 S0.4 0.2  
 RH RUW UC UD TP TL RTR RTS  
 0.7 0.2 0.8 S0.8 C0.3 S0.2 C1.0 B0.1

FRESH: 02/21/2017  
 BRED: 05/24/2017 DUE: 02/27/2018 TO  
 HICKORY HOLLOW LHEAD RANGER  
 USA 119471748  
 CDCB GPTA 09/05/2017  
 70%R 407M 0.04% 27F 52%ILE  
 71%R 0.04% 22P 383CM\$ 360NM\$ 310FM\$ 284GM\$  
 4.8PL 1.1LIV -1.1DPR -0.5CCR 1.1HCR 2.78SCS  
 AJCA 09/05/2017 ODAUS  
 GPTAT 73%R 1.8 GJUI 24.4 GJPI 66%R 114  
 67 LBS. MILK WITH A 4.8%F AND 3.5%P TEST IN SEPTEMBER  
 SCC: 22,000

SISTER(S):  
 HICKORY HOLLOW TBONE MANGO {2} 90%  
 3-01 280 2 17610 4.7 834 3.6 640 97DCR 2213C

SIRE:  
 SUNSET CANYON DIVIDEND-ET  
 USA 117335691 GT50K BBR 100 JH1F JH2F 1JE791  
 CDCB GPTA 08/08/2017 3091DAUS 329HRDS 16%RIP  
 99%R 968M -0.03% 40F 79%ILE  
 99%R -0.01% 34P 499CM\$ 485NM\$ 457FM\$ 349GM\$  
 6.2PL 2.8LIV -3.1DPR -1.1CCR 2.6HCR 2.85SCS  
 AJCA 08/08/2017 1068DAUS  
 GPTAT 99%R 1.5 GJUI 17.7 GJPI 97%R 138

DAM:  
 HICKORY HOLLOW RIOT MYRTLE {1}  
 USA 116217651  
 TATTOO / H279  
 DHIA HERD # 31-38-1359 CONTROL # 279  
 2-01 305 2 13480 4.2 568 3.4 462 94DCR 1548C  
 3-01 305 2 16830 3.8 642 3.3 563 92DCR 1806C  
 4-03 305 2 17350 5.5 960 3.4 586 77DCR 2024C  
 5-05 305 2 18410 4.1 756 3.4 621 93DCR 2068C  
 305 2X ME AVG 4L 17749M 766F 596P 1976C  
 2-03 80% 3-05 86% 5-10 90%  
 ST SR DF RA RW RL FA FU RH RUW UC UD TP TL RTR RTS  
 33 38 41 18 44 32 27 36 35 44 37 22 32 27 35 34  
 PPA 21M -72F -22P / YD -85M -52F -19P  
 CDCB PTA 08/01/2017 4RECS 51%R 6%ILE  
 -104M -21F -9P -171CM\$ -160NM\$ -133FM\$ -149GM\$  
 -1.6PL -1.4LIV -0.6DPR -0.8CCR -0.8HCR 3.07SCS  
 AJCA 08/01/2017 PTAT 44%R 0.0 JUI 4.8 JPI 38%R -44

ALL LYNN'S LOUIE VALENTINO-ET  
 USA 116279413 GT50K BBR 100 JH1C JH2F 7JE1038  
 CDCB GPTA 08/08/2017 12439DAUS 1453HRDS 18%RIP  
 99%R 816M -0.08% 23F 46%ILE  
 99%R -0.02% 26P 343CM\$ 341NM\$ 336FM\$ 222GM\$  
 6.0PL 2.8LIV -2.1DPR -2.7CCR 0.8HCR 3.00SCS  
 AJCA 08/08/2017 6010DAUS  
 GPTAT 99%R 1.8 GJUI 17.5 GJPI 99%R 89  
 PEARLMONT RESTORE DIXIE-ET 90%  
 USA 116341888 GT50K BBR 100 JH1F JH2C  
 TATTOO / P5  
 DHIA HERD # 33-87-0722 CONTROL # 305  
 2-00 305 2 19000 4.3 819 3.4 650 97DCR 2209C  
 365 2 22546 4.3 975 3.5 789 97DCR 2653C  
 3-07 305 2 20010 4.6 930 3.5 697 89DCR 2409C  
 5-06 305 3 24280 4.4 1072 3.4 833 102DCR 2867C  
 305 2X ME AVG 4L 17392M 791F 620P 2117C  
 PPA 1094M -4F 26P / YD 1547M 36F 52P  
 CDCB GPTA 09/05/2017 4RECS 94%R 98%ILE  
 963M 27F 31P 405CM\$ 393NM\$ 369FM\$ 312GM\$  
 5.1PL 1.2LIV -1.5DPR 0.3CCR 3.7HCR 2.75SCS  
 AJCA 09/05/2017 GPTAT 91%R 0.6 GJUI 7.3 GJPI 90%R 119

UR HICKORY HOLLOW IATOLA RIOT  
 USA 115285208  
 PA -348M -9F -8P  
 -49CM\$ -55NM\$ -68FM\$  
 -0.3PL 0.2DPR -0.2CCR -0.3HCR 2.95SCS  
 PA TYPE 0.3 JPI 33%R -13  
 HICKORY HOLLOW GUNNER MAPLE 88%  
 USA 115040382 GA  
 TATTOO / H230  
 DHIA HERD # 31-38-1359 CONTROL # 230  
 2-03 305 2 14050 4.7 662 3.6 503 97DCR 1739C  
 3-05 305 2 19410 4.6 894 3.6 706 95DCR 2409C  
 305 2X ME AVG 2L 19536M 884F 696P 2377C  
 PPA 528M 4F 20P / YD 417M 3F 16P  
 CDCB GPTA 08/01/2017 2RECS 58%R 8%ILE  
 -146M -5F -6P -131CM\$ -124NM\$ -109FM\$ -125GM\$  
 -1.3PL -2.0LIV -0.9DPR -0.6CCR -0.7HCR 3.14SCS  
 AJCA 08/01/2017 PTAT 48%R -0.4 GJUI -2.5 GJPI 50%R -38  
 SIRE: FOREST GLEN LEMVIG GUNNER-ET GJPI -58 3%ILE

NEXT DAM:  
 HICKORY HOLLOW LEGION MARGIE 92%  
 5-01 305 2 18480 4.0 731 3.3 615 97DCR 2020C  
 SIRE: BW LEGION GJPI -2 10%ILE

4TH DAM:  
 HICKORY HOLLOW MASON MARGIE

# LOT 89 HICKORY HOLLOW TBONE ROSE {4} USA 118903060

BORN 04/01/2014 TATTOO / H389  
 DHIA HERD # 31-38-1359 CONTROL # 389  
 FEMALE EFI 8.3%

2-00 305 2 15210 5.6 852 3.7 562 97DCR 1944C  
 305 2X ME AVG 1L 18798M 1052F 701P 2425C

2-08 80% 3-03 82%  
 ST SR DF RA RW RL FA FU RH RUW UC UD TP TL RTR RTS  
 34 33 35 34 35 36 26 34 36 32 33 24 32 21 42 25

PPA -580M 56F 6P / YD -251M 70F 11P  
 CDCB PTA 08/01/2017 2RECS 51%R 33%ILE  
 -244M 21F 4P 76CM\$ 59NM\$ 17FM\$ 31GM\$  
 -0.1PL -0.7LIV -1.0DPR -1.0CCR 0.3HCR 3.02SCS  
 AJCA 08/01/2017 PTAT 46%R 0.6 JUI 0.2 JPI 43%R 19  
 ST SR DF RA RW RL FA FU  
 0.6 0.4 0.8 L0.4 0.1 S0.7 S0.2 -0.1  
 RH RUW UC UD TP TL RTR RTS  
 -0.3 0.3 0.3 D0.3 C1.2 L0.1 C1.3 C0.1

SISTER(S):  
 HICKORY HOLLOW LIEUTENANT RHODA {4} 90%  
 7-02 305 2 21310 5.0 1075 3.8 819 91DCR 2834C

SIRE:  
 RICHIES JACE TBONE A364  
 USA 113672851 GT50K BBR 100 JH1F JH2F 7JE1000  
 CDCB GPTA 08/08/2017 18959DAUS 1742HRDS 6%RIP  
 99%R -182M 0.20% 31F 16%ILE  
 99%R 0.10% 14P 136CM\$ 108NM\$ 41FM\$ 72GM\$  
 -1.0PL -1.4LIV -1.9DPR -1.3CCR 1.8HCR 3.12SCS  
 AJCA 08/08/2017 10726DAUS  
 GPTAT 99%R 1.1 GJUI 7.3 GJPI 99%R 40

DAM:  
 HICKORY HOLLOW LEGION ROSE {3}  
 USA 114650399  
 TATTOO / H192  
 DHIA HERD # 31-38-1359 CONTROL # 192  
 2-11 305 2 16450 4.6 753 3.3 551 95DCR 1903C  
 4-02 305 2 18270 4.7 857 3.4 630 98DCR 2177C  
 5-04 305 2 19410 4.7 909 3.4 659 97DCR 2276C  
 6-07 286 2 15420 5.1 792 3.2 497 94DCR 1715C  
 7-05 305 2 14490 4.6 667 3.8 548 96DCR 1828C  
 8-08 305 2 19000 5.1 964 3.4 643 77DCR 2221C  
 305 2X ME AVG 6L 17664M 852F 606P 2087C  
 2-03 88% 3-05 90% 7-01 91% 7-08 92%  
 ST SR DF RA RW RL FA FU RH RUW UC UD TP TL RTR RTS  
 45 45 45 25 49 26 36 43 42 45 25 22 27 26  
 CDCB PTA 08/01/2017 ORECS 44%R 19%ILE  
 -310M 2F -6P -5CM\$ -13NM\$ -32FM\$ -27GM\$  
 0.4PL -0.2LIV -0.2DPR -1.0CCR -1.2HCR 2.90SCS  
 AJCA 08/01/2017 PTAT 48%R 0.4 JUI 0.2 JPI 40%R -5

FRESH: 04/19/2017  
 BRED: 09/04/2017 DUE: 06/10/2018 TO  
 HICKORY HOLLOW LHEAD RANGER  
 USA 119471748  
 CDCB GPTA 09/05/2017  
 70%R 407M 0.04% 27F 52%ILE  
 71%R 0.04% 22P 383CM\$ 360NM\$ 310FM\$ 284GM\$  
 4.8PL 1.1LIV -1.1DPR -0.5CCR 1.1HCR 2.78SCS  
 AJCA 09/05/2017 ODAUS  
 GPTAT 73%R 1.8 GJUI 24.4 GJPI 66%R 114  
 61 LBS. MILK WITH A 5.9%F AND 3.8%P TEST IN SEPTEMBER  
 SCC: 47,000

KLING, DAVID BREEDER & OWNER  
 SHREVE, OH  
 330-567-5910

WINDY WILLOW MONTANA JACE {6}  
 USA 110106571 GTHD BBR 100 JH1C JH2F 7JE535  
 CDCB GPTA 08/08/2017 12991DAUS 1932HRDS 4%RIP  
 99%R 173M 0.06% 21F 16%ILE  
 99%R 0.02% 10P 128CM\$ 115NM\$ 88FM\$ 61GM\$  
 0.9PL -1.5LIV -1.3DPR -3.0CCR -1.5HCR 2.83SCS  
 AJCA 08/08/2017 7788DAUS  
 GPTAT 99%R 0.6 GJUI -2.6 GJPI 99%R 29  
 RICHIES LEMVIG STAR M1096 86%  
 USA 112417424  
 TATTOO M1096 / M1096  
 DHIA HERD # 74-81-0162 CONTROL # 35  
 1-09 288 3 24150 5.3 1278 3.8 924 88DCR 3197C  
 2-09 305 3 30450 5.8 1764 4.1 1240 84DCR 4295C  
 305 2X ME AVG 2L 31016M 1660F 1205P 4170C  
 PPA 3017M 189F 164P / YD 2024M 147F 125P  
 CDCB PTA 08/01/2017 2RECS 72%R 56%ILE  
 62M 39F 26P 179CM\$ 145NM\$ 64FM\$ 121GM\$  
 -1.9PL -1.8LIV -1.6DPR -0.2CCR 0.8HCR 3.17SCS  
 AJCA 08/01/2017 PTAT 62%R 0.4 JUI 2.1 JPI 64%R 55

BW LEGION  
 USA 110226426 GTHD BBR 100 JH1F JH2C 505JE101  
 CDCB GPTA 08/08/2017 3583DAUS 807HRDS 3%RIP  
 99%R -242M 0.12% 11F 10%ILE  
 99%R 0.01% -7P 8CM\$ 7NM\$ 4FM\$ -48GM\$  
 1.0PL 0.0LIV -1.5DPR -2.5CCR -2.1HCR 2.94SCS  
 AJCA 08/08/2017 2581DAUS  
 GPTAT 99%R 1.3 GJUI 12.8 GJPI 99%R -2  
 HICKORY HOLLOW HALLMARK RITA {2} 91%  
 USA 114650269  
 TATTOO / H161  
 CDCB PTA 08/01/2017 ORECS 34%R 6%ILE  
 -406M -24F -14P -176CM\$ -175NM\$ -172FM\$ -147GM\$  
 -1.3PL -1.0LIV 0.4DPR -0.2CCR -0.7HCR 2.94SCS  
 AJCA 08/01/2017 PTAT 34%R -0.6 JUI -6.0 JPI 31%R -49  
 SIRE: SCHULTZ BROOK HALLMARK GJPI -24 7%ILE

NEXT DAM:  
 HICKORY HOLLOW RITA {1}  
 4TH DAM:  
 HICKORY HOLLOW LESTER ROXY

# LOT 90 JX HICKORY HOLLOW MAGNUM ARIKA {5} USA 119124413

BORN 07/19/2014 TATTOO / H400  
 DHIA HERD # 31-38-1359 CONTROL # 400  
 FEMALE EFI 7.2%

1-11 283 2 12720 5.5 704 3.7 469 96DCR 1622C  
 305 2X ME AVG 1L 17322M 964F 648P 2242C

2-04 83% 3-00 86%  
 ST SR DF RA RW RL FA FU RH RUW UC UD TP TL RTR RTS  
 34 34 39 26 35 37 28 37 41 34 33 28 26 24 38 29

PPA -171M 73F 11P / YD -726M 63F -4P  
 CDCB PTA 08/01/2017 1RECS 50%R 82%ILE  
 166M 38F 12P 257CM\$ 245NM\$ 217FM\$ 222GM\$  
 2.4PL 0.5LIV 0.4DPR 0.5CCR 1.1HCR 2.98SCS  
 AJCA 08/01/2017 PTAT 45%R 0.4 JUI 1.7 JPI 43%R 68  
 ST SR DF RA RW RL FA FU  
 0.1 0.2 0.1 L0.7 -0.3 S0.4 L0.5 -0.1  
 RH RUW UC UD TP TL RTR RTS  
 0.5 0.5 0.8 D0.3 C0.2 L0.9 C0.3 B0.3

FRESH: 06/10/2017  
 BRED: 08/06/2017 DUE: 05/12/2018 TO  
 DUTCH HOLLOW OLIVER-P  
 USA 067184544 7JE1219  
 CDCB GPTA 08/08/2017 652DAUS 160HRDS 44%RIP  
 98%R 793M 0.03% 45F 69%ILE  
 98%R -0.03% 22P 437CM\$ 436NM\$ 436FM\$ 348GM\$  
 5.3PL 3.0LIV -0.9DPR -0.9CCR -0.1HCR 2.91SCS  
 AJCA 08/08/2017 311DAUS  
 GPTAT 96%R 2.5 GJUI 22.9 GJPI 92%R 118  
 63 LBS. MILK WITH A 5.6%F AND 3.5%P TEST IN SEPTEMBER  
 SCC: 230,000

SISTER(S):  
 JX HICKORY HOLLOW NIKON AMY {5}-P 78%  
 SELLING AS LOT 95

SIRE:  
 WILSONVIEW JEVON MAGNUM-ET  
 USA 067010044 GT50K BBR 100 JH1F JH2F 203JE927  
 CDCB GPTA 08/08/2017 5985DAUS 169HRDS 21%RIP  
 99%R 866M 0.19% 80F 81%ILE  
 99%R 0.02% 35P 517CM\$ 501NM\$ 466FM\$ 496GM\$  
 3.1PL -0.9LIV 2.0DPR 1.8CCR -1.2HCR 2.98SCS  
 AJCA 08/08/2017 1076DAUS  
 GPTAT 99%R 0.1 GJUI -8.3 GJPI 99%R 140

DAM:  
 JX HICKORY HOLLOW ECLIPES ABBY {4}-P  
 USA 117836165  
 TATTOO / H340  
 DHIA HERD # 31-38-1359 CONTROL # 340  
 2-01 305 2 11980 5.1 612 3.7 440 76DCR 1521C  
 3-01 301 2 15860 5.1 812 3.7 589 98DCR 2037C  
 4-01 305 2 18310 5.0 915 3.6 667 98DCR 2306C  
 5-01 305 2 18600 4.9 910 3.6 672 98DCR 2323C  
 305 2X ME AVG 4L 18770M 931F 676P 2339C

2-05 82% 3-07 85% 4-02 90%  
 ST SR DF RA RW RL FA FU RH RUW UC UD TP TL RTR RTS  
 35 28 42 35 40 25 38 35 42 40 32 28 28 24 34 30  
 PPA -991M -23F -29P / YD -795M -12F -16P  
 CDCB PTA 08/01/2017 4RECS 54%R 18%ILE  
 -304M -2F -5P -19CM\$ -24NM\$ -36FM\$ -71GM\$  
 0.7PL 1.6LIV -1.9DPR -1.2CCR 3.0HCR 3.06SCS  
 AJCA 08/01/2017 PTAT 49%R 0.4 JUI 3.5 JPI 47%R -10

KLINE, DAVID BREEDER & OWNER  
 SHREVE, OH  
 330-567-5910

FOREST GLEN MECCAS JEVON-ET  
 USA 112797481 GT50K BBR 100 JH1F JH2F 29JE3346  
 CDCB GPTA 08/08/2017 7799DAUS 838HRDS 7%RIP  
 99%R 393M 0.04% 27F 16%ILE  
 99%R -0.03% 9P 113CM\$ 113NM\$ 115FM\$ 101GM\$  
 0.3PL -1.3LIV -0.1DPR 0.3CCR -0.7HCR 2.86SCS  
 AJCA 08/08/2017 3817DAUS  
 GPTAT 99%R -0.3 GJUI -12.8 GJPI 99%R 27

WILSONVIEW IMPULSIVE MONET-ET 88%  
 USA 067181169 GI BBR 100 JH1F  
 DHIA HERD # 92-23-0233 CONTROL # 1169  
 2-00 305 2 16510 5.1 834 3.6 598 100DCR 2068C  
 3-03 305 2 17250 5.2 894 3.9 677 102DCR 2343C  
 305 2X ME AVG 2L 19754M 994F 743P 2570C  
 PPA -91M 56F 33P / YD -393M 40F 13P  
 CDCB GPTA 09/05/2017 2RECS 87%R 87%ILE  
 -190M 31F 3P 284CM\$ 271NM\$ 240FM\$ 289GM\$  
 3.2PL 1.1LIV 2.3DPR 1.9CCR -1.3HCR 3.05SCS  
 AJCA 09/05/2017 GPTAT 82%R 0.2 GJUI 7.7 GJPI 82%R 74

MAACK DAIRY ECLIPES-P-ET  
 USA 114845461 GT50K BBR 100 JH1F JH2F 7JE860  
 CDCB GPTA 08/08/2017 13156DAUS 1755HRDS 9%RIP  
 99%R -535M 0.18% 10F 8%ILE  
 99%R 0.06% -8P -70CM\$ -75NM\$ -90FM\$ -179GM\$  
 -1.2PL 1.9LIV -5.1DPR -3.8CCR 4.6HCR 3.23SCS  
 AJCA 08/08/2017 5700DAUS  
 GPTAT 99%R 1.2 GJUI 13.9 GJPI 99%R -21

JX HICKORY HOLLOW DALE ANITA {3} 77%  
 USA 116709736

TATTOO / H295  
 DHIA HERD # 31-38-1359 CONTROL # 295  
 2-02 276 2 10380 3.9 408 3.8 392 91DCR 1198C  
 305 2X ME AVG 2L 14564M 604F 515P 1674C  
 PPA -903M -67F -22P / YD -747M -65F -20P  
 CDCB PTA 08/01/2017 2RECS 54%R 17%ILE  
 142M -9F 4P -33CM\$ -30NM\$ -23FM\$ -36GM\$  
 0.8PL 1.1LIV 0.2DPR 0.0CCR 0.6HCR 3.09SCS  
 AJCA 08/01/2017 PTAT 48%R -0.5 JUI -4.5 JPI 44%R -14  
 SIRE: JX OOMSDALE JACE GRATIT GARDEN {2}-ET GJPI 56 29%ILE

SISTER(S):  
 HICKORY HOLLOW PARAGON ALEXIS 86%  
 4-05 305 2 17770 4.6 809 3.9 693 98DCR 2258C

NEXT DAM:  
 HICKORY HOLLOW PARAMOUNT ABBY 91%  
 6-06 305 2 18750 4.9 914 3.7 700 98DCR 2421C  
 SIRE: ROCK ELLA PARAMOUNT-ET GJPI 9 13%ILE

4TH DAM:  
 HICKORY HOLLOW BERRETTA AMBER



# LOT 91 HICKORY HOLLOW ZIPPER ASHLEY USA 119124422 GT13K

BORN 07/19/2014 TATTOO / H401 BBR 100  
 DHIA HERD # 31-38-1359 CONTROL # 401  
 FEMALE EFI 5.6% JH1F JH2F

1-11 305 2 11740 5.4 633 3.7 429 97DCR 1483C  
 305 2X ME AVG 1L 15630M 829F 569P 1967C

2-04 80%  
 ST SR DF RA RW RL FA FU RH RUW UC UD TP TL RTR RTS  
 33 18 36 29 34 22 24 36 29 26 28 26 37 32 32 30

PPA -1839M -43F -55P / YD -2410M -60F -73P  
 CDCB GPTA 09/05/2017 1RECS 78%R 37%ILE  
 -85M 8F 3P 88CM\$ 76NM\$ 48FM\$ 101GM\$

1.5PL -0.2LIV 1.8DPR 1.8CCR 1.1HCR 2.88SCS  
 AJCA 09/05/2017 GPTAT 76%R -0.2 GJUI -8.0 GJPI 71%R 22  
 ST SR DF RA RW RL FA FU  
 -0.3 0.9 -0.6 L0.8 0.2 S0.0 L0.3 -0.9  
 RH RUW UC UD TP TL RTR RTS  
 0.3 -0.5 0.4 D1.1 W1.3 L0.7 W0.9 B0.5

FRESH: 08/10/2017

SELLING OPEN

63 LBS. MILK WITH A 4.8% AND 3.2% TEST IN SEPTEMBER  
 SCC: 141,000

SISTER(S):

HICKORY HOLLOW MAGNIFICO ALICIA 85%  
 1-11 305 2 16460 4.6 765 3.5 572 77DCR 1977C

SIRE:

SUNRISE/HACKLINE BUNGY ZIPPER  
 USA 067039609 GT50K BBR 100 JH1F JH2F 7JE1046  
 CDCB GPTA 08/08/2017 784DAUS 172HRDS 31%RIP  
 98%R 720M 0.00% 34F 31%ILE  
 98%R 0.03% 32P 274CM\$ 261NM\$ 230FM\$ 295GM\$  
 1.0PL -0.6LIV 2.0DPR 2.7CCR 2.5HCR 3.16SCS  
 AJCA 08/08/2017 222DAUS  
 GPTAT 95%R -0.3 GJUI -7.5 GJPI 92%R 80

DAM:

HICKORY HOLLOW JEVON ASHLEY  
 USA 116217642 GT3K BBR 100 JH1F  
 TATTOO / H278  
 DHIA HERD # 31-38-1359 CONTROL # 278  
 2-00 305 2 12490 4.8 599 3.7 463 93DCR 1600C  
 3-00 292 2 12410 4.4 545 3.6 452 93DCR 1499C  
 4-00 305 2 16600 4.5 752 3.5 581 77DCR 2007C  
 305 2X ME AVG 4L 16426M 711F 579P 1937C  
 2-03 85% 3-06 86% 4-01 87% 4-07 88%  
 ST SR DF RA RW RL FA FU RH RUW UC UD TP TL RTR RTS  
 39 38 37 34 48 25 28 37 36 39 35 20 36 26  
 PPA -1133M -74F -50P / YD -1033M -48F -40P  
 CDCB GPTA 09/05/2017 5RECS 77%R 52%ILE  
 34M 2F 1P 137CM\$ 130NM\$ 117FM\$ 136GM\$  
 3.3PL 0.8LIV 1.6DPR 1.5CCR 1.0HCR 2.77SCS  
 AJCA 09/05/2017 GPTAT 76%R 0.3 GJUI -2.8 GJPI 72%R 36

KLINE, DAVID BREEDER & OWNER  
 SHREVE, OH  
 330-567-5910

ISDK JAS BUNGY  
 JEDNK00000301617 GT50K BBR 100 JH1F JH2F 228JE105  
 CDCB GPTA 08/08/2017 8752DAUS 1022HRDS 4%RIP  
 98%R -311M 0.20% 24F 26%ILE  
 98%R 0.08% 6P 254CM\$ 227NM\$ 163FM\$ 282GM\$  
 2.9PL 1.1LIV 4.0DPR 2.9CCR 0.1HCR 2.90SCS  
 AJCA 08/08/2017 4829DAUS  
 GPTAT 95%R -0.9 GJUI -4.4 GJPI 94%R 67

IMPULS ZIPPER 504 90%  
 USA 067019504  
 DHIA HERD # 23-43-0530 CONTROL # 504  
 2-01 305 2 18310 4.4 807 3.5 646 95DCR 2186C  
 3-09 305 2 22120 4.2 928 3.6 800 98DCR 2595C  
 5-00 305 2 21730 4.2 904 3.8 826 96DCR 2596C  
 305 2X ME AVG 3L 22205M 936F 813P 2627C  
 PPA 2609M 64F 88P / YD 1981M 41F 64P  
 CDCB PTA 08/01/2017 3RECS 71%R 67%ILE  
 840M 20F 28P 184CM\$ 182NM\$ 178FM\$ 195GM\$  
 0.8PL -1.7LIV 0.7DPR 1.8CCR 1.0HCR 3.10SCS  
 AJCA 08/01/2017 PTAT 60%R 0.2 JUI -4.0 JPI 60%R 56

FOREST GLEN MECCAS JEVON-ET  
 USA 112797481 GT50K BBR 100 JH1F JH2F 29JE3346  
 CDCB GPTA 08/08/2017 7799DAUS 838HRDS 7%RIP  
 99%R 393M 0.04% 27F 16%ILE  
 99%R -0.03% 9P 113CM\$ 113NM\$ 115FM\$ 101GM\$  
 0.3PL -1.3LIV -0.1DPR 0.3CCR -0.7HCR 2.86SCS  
 AJCA 08/08/2017 3817DAUS  
 GPTAT 99%R -0.3 GJUI -12.8 GJPI 99%R 27

HICKORY HOLLOW ACTION AMITY 80%  
 USA 115285226

TATTOO / H235  
 DHIA HERD # 31-38-1359 CONTROL # 235  
 1-11 305 2 11010 5.4 598 3.8 423 97DCR 1464C  
 305 2X ME AVG 1L 14658M 783F 561P 1941C  
 PPA -2000M -38F -44P / YD -2197M -32F -49P  
 CDCB PTA 08/01/2017 1RECS 52%R 15%ILE  
 -810M -28F -20P -34CM\$ -47NM\$ -76FM\$ -45GM\$  
 2.3PL 2.4LIV 0.6DPR 0.5CCR 1.9HCR 2.80SCS  
 AJCA 08/01/2017 PTAT 48%R 0.5 JUI 11.7 JPI 44%R -8  
 SIRE: FOREST GLEN AVERY ACTION-ET GJPI 18 13%ILE

NEXT DAM:

HICKORY HOLLOW PARAGON ALICIA 89%  
 4-03 305 2 15870 4.8 769 3.9 623 94DCR 2096C  
 SIRE: H&B ALF PARAGON-ET GJPI -12 7%ILE

4TH DAM:

HICKORY HOLLOW PEREGRINE AMY

# LOT 92 HICKORY HOLLOW LAYNE TREAT {5} USA 119124459 GT13K

BORN 09/10/2014 TATTOO / H404 BBR 100  
 DHIA HERD # 31-38-1359 CONTROL # 404  
 FEMALE EFI 9.5% JH1F JH2F

1-10 276 2 13820 4.9 684 3.3 462 95DCR 1595C  
 305 2X ME AVG 1L 20195M 979F 670P 2314C

2-03 84% 2-10 84%  
 ST SR DF RA RW RL FA FU RH RUW UC UD TP TL RTR RTS  
 34 34 38 34 36 28 35 32 39 32 36 28 23 23 34 28

PPA 538M 55F 3P / YD 487M 56F -3P

CDCB GPTA 09/05/2017 1RECS 78%R 68%ILE  
 408M 23F 10P 185CM\$ 188NM\$ 194FM\$ 177GM\$  
 2.8PL 0.1LIV 0.8DPR 0.5CCR 1.6HCR 2.99SCS

AJCA 09/05/2017 GPTAT 78%R 0.3 GJUI -1.8 GJPI 73%R 47  
 ST SR DF RA RW RL FA FU  
 1.1 0.1 0.0 L1.6 -0.1 S0.3 S0.2 -0.2  
 RH RUW UC UD TP TL RTR RTS  
 -0.2 0.0 -0.2 S0.2 W0.8 S0.1 W0.3 B0.0

FRESH: 07/08/2017  
 BRED: 09/19/2017 DUE: 06/25/2018 TO  
 NORSE STAR FIERCE VOLCANO-ET  
 USA 119408894 7JE1520  
 CDCB GPTA 08/08/2017  
 75%R 1180M -0.09% 38F 55%ILE  
 76%R -0.01% 40P 390CM\$ 381NM\$ 361FM\$ 308GM\$  
 4.2PL -0.6LIV -1.3DPR -0.1CCR 2.7HCR 2.96SCS  
 AJCA 08/08/2017 ODAUS  
 GPTAT 76%R 1.1 GJUI 15.1 GJPI 71%R 118  
 67 LBS. MILK WITH A 5.0%F AND 3.2%P TEST IN SEPTEMBER  
 SCC: 81,000

SISTER(S):  
 HICKORY HOLLOW MACKENZ THEME {5} 83%  
 SELLING AS LOT 86

SIRE:  
 GOLDUST VALENTINO LAYNE-ET  
 USA 117432987 GT50K BBR 100 JH1F JH2F 11JE1122  
 CDCB GPTA 08/08/2017 4791DAUS 212HRDS 29%RIP  
 99%R 309M 0.06% 28F 45%ILE  
 99%R 0.01% 13P 337CM\$ 327NM\$ 304FM\$ 265GM\$  
 5.9PL 2.4LIV 0.2DPR -0.5CCR 1.6HCR 2.83SCS  
 AJCA 08/08/2017 2681DAUS  
 GPTAT 99%R 0.3 GJUI 11.4 GJPI 97%R 94

DAM:  
 HICKORY HOLLOW DIGNITY TARDY {4}  
 USA 118317852 GT8K BBR 100 JH1C JH2F  
 TATTOO / H368  
 DHIA HERD # 31-38-1359 CONTROL # 368  
 1-11 305 2 15670 4.9 768 3.7 576 96DCR 1992C  
 2-11 305 2 17230 5.3 920 3.8 661 98DCR 2287C  
 305 2X ME AVG 3L 20507M 1012F 748P 2588C  
 2-02 83% 3-04 83% 4-02 84%  
 ST SR DF RA RW RL FA FU RH RUW UC UD TP TL RTR RTS  
 36 26 37 22 34 22 21 43 37 34 22 15 32 20 33 28  
 PPA 239M 65F 23P / YD 227M 51F 18P  
 CDCB GPTA 09/05/2017 3RECS 79%R 46%ILE  
 168M 15F 6P 111CM\$ 110NM\$ 108FM\$ 133GM\$  
 1.6PL -1.1LIV 1.4DPR 1.6CCR 1.9HCR 3.00SCS  
 AJCA 09/05/2017 GPTAT 78%R 0.2 GJUI -2.8 GJPI 74%R 30

SISTER(S):  
 HICKORY HOLLOW PLUS THORA {4} 83%  
 4-09 305 2 25020 4.1 1014 3.2 804 98DCR 2732C

KLINE, DAVID BREEDER & OWNER  
 SHREVE, OH  
 330-567-5910

ALL LYNN'S LOUIE VALENTINO-ET  
 USA 116279413 GT50K BBR 100 JH1C JH2F 7JE1038  
 CDCB GPTA 08/08/2017 12439DAUS 1453HRDS 18%RIP  
 99%R 816M -0.08% 23F 46%ILE  
 99%R -0.02% 26P 343CM\$ 341NM\$ 336FM\$ 222GM\$  
 6.0PL 2.8LIV -2.1DPR -2.7CCR 0.8HCR 3.00SCS  
 AJCA 08/08/2017 6010DAUS  
 GPTAT 99%R 1.8 GJUI 17.5 GJPI 99%R 89

GOLDUST LEGION LEANNA 94%  
 USA 067161125 GT3K BBR 100 JH1C  
 TATTOO / G125  
 DHIA HERD # 82-52-0377 CONTROL # 1125  
 2-10 305 3 22750 1.0 234 3.8 869 62DCR 1596C  
 4-01 297 3 13330 7.8 1036 3.9 515 DHIA 1782C  
 5-01 305 2 26270 6.4 1672 3.5 928 102DCR 3208C  
 7-06 305 2 27390 8.0 2195 3.5 961 102DCR 3322C  
 305 2X ME AVG 5L 22110M 1238F 809P 2514C  
 PPA 1634M 165F 70P / YD 265M 108F 34P  
 CDCB GPTA 09/05/2017 4RECS 92%R 82%ILE  
 -513M 27F -1P 274CM\$ 241NM\$ 165FM\$ 241GM\$  
 3.0PL 0.6LIV 1.6DPR 1.0CCR 0.9HCR 2.66SCS  
 AJCA 09/05/2017 GPTAT 88%R 1.1 GJUI 21.5 GJPI 87%R 86

SUNSET CANYON DIGNITARY-ET  
 USA 117168941 GT50K BBR 100 JH1F JH2F 7JE1150  
 CDCB GPTA 08/08/2017 2982DAUS 340HRDS 20%RIP  
 99%R 454M 0.17% 57F 40%ILE  
 99%R 0.06% 30P 324CM\$ 295NM\$ 229FM\$ 271GM\$  
 1.6PL -3.9LIV -0.2DPR -0.3CCR 3.5HCR 2.91SCS  
 AJCA 08/08/2017 836DAUS  
 GPTAT 98%R -0.2 GJUI -5.0 GJPI 97%R 92

HICKORY HOLLOW AWARD TONYA {3} 87%  
 USA 116709718  
 TATTOO / H293  
 DHIA HERD # 31-38-1359 CONTROL # 293  
 2-00 305 2 13780 3.9 542 3.2 446 94DCR 1483C  
 3-06 305 2 21710 5.3 1149 3.2 697 77DCR 2406C  
 4-08 216 2 16320 4.1 670 3.3 538 83DCR 1815C  
 305 2X ME AVG 3L 19505M 868F 637P 2151C  
 PPA 1490M 12F 17P / YD 678M -11F -1P  
 CDCB PTA 08/01/2017 3RECS 56%R 18%ILE  
 -82M -16F -10P -34CM\$ -24NM\$ 0FM\$ 19GM\$  
 -0.2PL 1.1LIV 1.6DPR 1.2CCR 0.4HCR 2.92SCS  
 AJCA 08/01/2017 PTAT 50%R 0.2 JUI 2.9 JPI 47%R -6  
 SIRE: BW AWARD GJPI -9 8%ILE

SISTER(S):  
 HICKORY HOLLOW MAX TURNIP {3} 85%  
 3-01 305 2 16490 5.1 833 3.6 600 95DCR 2075C  
 HICKORY HOLLOW JUAN TESSA {3} 80%  
 3-01 290 2 16190 4.2 680 3.3 532 93DCR 1822C

NEXT DAM:  
 HICKORY HOLLOW HALLMARK TERESA {2} 90%  
 8-08 305 2 22530 3.8 856 3.1 707 95DCR 2345C  
 SIRE: SCHULTZ BROOK HALLMARK GJPI -24 7%ILE

4TH DAM:  
 HICKORY HOLLOW TOPKICK TRISHA {1}

# LOT 93 HICKORY HOLLOW MAX TWYLA {6} USA 119383270 GA

BORN 04/18/2015 TATTOO / H421  
 DHIA HERD # 31-38-1359 CONTROL # 421  
 FEMALE EFI 7.8%

KLINE, DAVID BREEDER & OWNER  
 SHREVE, OH  
 330-567-5910

2-03 81%  
 ST SR DF RA RW RL FA FU RH RUW UC UD TP TL RTR RTS  
 36 35 34 31 37 32 18 35 35 29 36 36 27 18 41 26  
 PPA 777M 108F 44P / YD 1305M 135F 59P  
 CDCB GPTA 08/01/2017 1RECS 45%R 35%ILE  
 -176M 33F 7P 82CM\$ 66NM\$ 27FM\$ -8GM\$  
 -0.7PL -1.1LIV -3.3DPR -3.5CCR 0.5HCR 3.17SCS  
 PA TYPE 1.3 GJUI GJPI 36%R 27  
 ST SR DF RA RW RL FA FU  
 1.1 0.8 1.3 L0.6 0.7 P0.1 S0.4 1.4  
 RH RUW UC UD TP TL RTR RTS  
 1.4 1.1 0.7 S1.5 C1.6 S0.1

HEARTLAND MERCHANT TOPEKA-ET  
 USA 067332021 GT50K BBR 100 JH1F JH2F 7JE1169  
 CDCB GPTA 08/08/2017 8574DAUS 837HRDS 19%RIP  
 99%R 159M 0.16% 40F 14%ILE  
 99%R 0.05% 16P 84CM\$ 74NM\$ 47FM\$ -26GM\$  
 0.6PL -7.4LIV -4.5DPR -4.7CCR -1.0HCR 3.25SCS  
 AJCA 08/08/2017 3149DAUS  
 GPTAT 99%R 1.8 GJUI 22.2 GJPI 99%R 24

HICKORY HOLLOW TBONE MAID 90%  
 USA 116978835 GT8K BBR 100 JH1F JH2F  
 TATTOO / H301

DHIA HERD # 31-38-1359 CONTROL # 301  
 2-01 305 2 14740 5.0 743 3.8 561 91DCR 1941C  
 3-09 305 2 16400 5.9 962 3.8 616 77DCR 2131C  
 4-08 303 2 17740 5.4 952 4.0 717 97DCR 2483C  
 5-08 303 2 19380 5.6 1090 3.8 736 98DCR 2547C  
 305 2X ME AVG 5L 17711M 959F 692P 2390C  
 PPA -11M 94F 42P / YD -288M 76F 27P  
 CDCB GPTA 09/05/2017 5RECS 79%R 65%ILE  
 -537M 36F 5P 211CM\$ 177NM\$ 98FM\$ 137GM\$  
 0.7PL 0.8LIV -0.9DPR -0.9CCR 0.2HCR 3.03SCS  
 AJCA 09/05/2017 GPTAT 79%R 1.0 GJUI 20.1 GJPI 74%R 59

FRESH: 03/13/2017  
 BRED: 05/28/2017 DUE: 03/03/2018 TO  
 CAL-MART CHILI LARS  
 USA 067294430 1JE946  
 CDCB GPTA 08/08/2017  
 74%R 510M 0.08% 41F 85%ILE  
 75%R 0.08% 34P 550CM\$ 513NM\$ 429FM\$ 499GM\$  
 6.6PL 0.8LIV 2.1DPR 3.1CCR 3.4HCR 2.76SCS  
 AJCA 08/08/2017 ODAUS  
 GPTAT 75%R 0.9 GJUI 15.3 GJPI 69%R 164  
 54 LBS. MILK WITH A 5.5%F AND 3.6%P TEST IN SEPTEMBER  
 SCC: 81,000

MAACK DAIRY ECLIPES-P-ET  
 USA 114845461 GT50K BBR 100 JH1F JH2F 7JE860  
 CDCB GPTA 08/08/2017 13156DAUS 1755HRDS 9%RIP

99%R -535M 0.18% 10F 8%ILE  
 99%R 0.06% -8P -70CM\$ -75NM\$ -90FM\$ -179GM\$  
 -1.2PL 1.9LIV -5.1DPR -3.8CCR 4.6HCR 3.23SCS  
 AJCA 08/08/2017 5700DAUS  
 GPTAT 99%R 1.2 GJUI 13.9 GJPI 99%R -21

HICKORY HOLLOW JAY TULIP {4} 90%  
 USA 116978853 GT8K BBR 100 JH1F JH2F  
 TATTOO / H303

DHIA HERD # 31-38-1359 CONTROL # 303  
 2-00 305 2 14950 4.8 725 3.8 566 91DCR 1945C  
 3-05 305 2 19390 7.8 1503 3.6 690 77DCR 2385C  
 5-01 277 2 19710 5.4 1066 3.7 732 97DCR 2532C  
 305 2X ME AVG 3L 19393M 1147F 718P 2467C  
 PPA 398M 123F 33P / YD 204M 95F 25P  
 CDCB GPTA 09/05/2017 3RECS 79%R 48%ILE  
 113M 31F 7P 123CM\$ 116NM\$ 101FM\$ 84GM\$  
 -1.1PL 0.2LIV -0.9DPR -2.2CCR -2.6HCR 2.97SCS  
 AJCA 09/05/2017 GPTAT 78%R -0.1 GJUI -0.8 GJPI 73%R 31  
 SIRE: DRB ABE JAY GJPI 61 25%ILE

SISTER(S):  
 HICKORY HOLLOW HEADLINE TRELLA {4} 87%  
 4-02 305 2 24280 4.6 1110 3.3 809 98DCR 2794C

NEXT DAM:  
 HICKORY HOLLOW ROCKET TORIE {3} 93%  
 7-09 305 2 21450 4.9 1052 3.6 772 98DCR 2669C  
 SIRE: O.F. BARBER ROCKET GJPI -1 8%ILE

4TH DAM:  
 HICKORY HOLLOW HALLMARK TULIP {2} 81%  
 3-01 297 2 17040 3.9 658 3.3 562 93DCR 1830C

SISTER(S):  
 HICKORY HOLLOW TENSION TAFFY {5}-P 80%

SIRE:  
 HICKORY HOLLOW TOPEKA MAX  
 USA 118498586 GT8K BBR 100 JH1F JH2F  
 CDCB GPTA 09/05/2017  
 73%R -490M 0.30% 35F 15%ILE  
 74%R 0.11% 4P 132CM\$ 106NM\$ 44FM\$ 42GM\$  
 1.2PL -2.8LIV -2.3DPR -2.7CCR 0.2HCR 3.17SCS  
 AJCA 09/05/2017 ODAUS  
 GPTAT 74%R 1.3 GJUI 24.7 GJPI 70%R 34

DAM:  
 HICKORY HOLLOW ECLIPES TARA {5}-P  
 USA 117836268 GA  
 TATTOO / H345  
 DHIA HERD # 31-38-1359 CONTROL # 345  
 1-10 305 2 13390 5.3 704 3.6 487 76DCR 1684C  
 3-07 305 2 19690 5.3 1036 3.8 748 98DCR 2588C  
 4-10 305 2 20160 5.1 1034 3.7 739 98DCR 2556C  
 305 2X ME AVG 3L 19306M 999F 716P 2478C

2-02 86% 3-11 90%  
 ST SR DF RA RW RL FA FU RH RUW UC UD TP TL RTR RTS  
 38 36 43 23 40 28 24 38 47 46 38 25 42 32 42 44  
 PPA 423M 53F 32P / YD 149M 52F 28P  
 CDCB GPTA 08/01/2017 3RECS 60%R 28%ILE  
 -60M 21F 5P 44CM\$ 36NM\$ 16FM\$ -42GM\$  
 -1.6PL 0.7LIV -3.6DPR -3.9CCR 0.6HCR 3.10SCS  
 AJCA 08/01/2017 PTAT 49%R 1.2 GJUI 13.7 GJPI 52%R 15

# LOT 94 HICKORY HOLLOW MACKENZ RHYTHM USA 119500260 GT29K

BORN 07/07/2015 TATTOO / H430 P9 BBR 100  
 FEMALE EFI 8.8% JH1F JH2F

KLINE, DAVID BREEDER & OWNER  
 SHREVE, OH  
 330-567-5910

2-00 80%  
 ST SR DF RA RW RL FA FU RH RUW UC UD TP TL RTR RTS  
 34 26 31 36 28 34 33 34 44 30 26 38 26 23 38 34  
 CDCB GPTA 09/05/2017 ORECS 75%R 97%ILE  
 -56M 48F 22P 402CM\$ 368NM\$ 288FM\$ 263GM\$  
 4.8PL -1.0LIV -2.5DPR -2.5CCR 0.9HCR 3.14SCS  
 AJCA 09/05/2017 GPTAT 75%R 1.6 GJUI 17.8 GJPI 69%R 102  
 ST SR DF RA RW RL FA FU  
 0.3 -0.6 1.4 L0.1 -0.7 P0.1 S0.7 1.8  
 RH RUW UC UD TP TL RTR RTS  
 2.3 1.0 -0.3 S1.8 C0.1 L0.3

ALL LYNNS VINNIE-ET  
 USA 117655133 GT50K BBR 100 JH1F JH2F 200JE207  
 CDCB GPTA 08/08/2017 192DAUS 109HRDS 26%RIP  
 94%R 785M 0.16% 71F 66%ILE  
 94%R 0.08% 44P 456CM\$ 427NM\$ 357FM\$ 265GM\$  
 3.0PL 1.6LIV -4.2DPR -4.0CCR -1.5HCR 3.10SCS  
 AJCA 08/08/2017 112DAUS  
 GPTAT 89%R 0.9 GJUI 2.4 GJPI 88%R 114  
 SUNSET CANYON MERCHANTS I MAID-ET  
 USA 117763650 GT50K BBR 100 JH1C JH2F  
 TATTOO / C84  
 CDCB GPTA 09/05/2017 ORECS 83%R 84%ILE  
 2M 48F 15P 274CM\$ 253NM\$ 204FM\$ 164GM\$  
 3.2PL -2.3LIV -2.4DPR -2.2CCR -0.4HCR 3.10SCS  
 AJCA 09/05/2017 GPTAT 80%R 1.1 GJUI 10.0 GJPI 77%R 65

FRESH: 07/05/2017  
 BRED: 09/05/2017 DUE: 06/11/2018 TO  
 JARS OF CLAY BARNABAS  
 USA 067342492 7JE1294  
 CDCB GPTA 08/08/2017 601DAUS 151HRDS 84%RIP  
 98%R 551M 0.06% 38F 36%ILE  
 98%R 0.01% 23P 294CM\$ 283NM\$ 256FM\$ 174GM\$  
 4.2PL -3.3LIV -3.0DPR -3.3CCR 0.9HCR 2.94SCS  
 AJCA 08/08/2017 286DAUS  
 GPTAT 96%R 2.3 GJUI 25.4 GJPI 91%R 82  
 54 LBS. MILK WITH A 4.6%F AND 3.5%P TEST IN SEPTEMBER  
 SCC: 76,000

ALL LYNNS VALENTINO IRWIN-ET  
 USA 117423084 GT50K BBR 100 JH1C JH2F 7JE1163  
 CDCB GPTA 08/08/2017 2488DAUS 452HRDS 18%RIP  
 99%R 409M 0.02% 23F 29%ILE  
 99%R 0.00% 16P 254CM\$ 247NM\$ 231FM\$ 124GM\$  
 3.8PL 0.8LIV -3.5DPR -3.6CCR 1.3HCR 2.94SCS  
 AJCA 08/08/2017 1423DAUS  
 GPTAT 99%R 1.8 GJUI 25.2 GJPI 96%R 72  
 HICKORY HOLLOW TBONE RITA {5} 90%

SIRE:  
 MISSISSKA MACKENZIE-ET  
 JECAN000107987355 GT80K BBR 100 JH1F JH2F 200JE1007  
 CDCB GPTA 08/08/2017 383DAUS 62HRDS 97%RIP  
 96%R 627M 0.24% 80F 88%ILE  
 97%R 0.10% 42P 559CM\$ 525NM\$ 444FM\$ 385GM\$  
 4.9PL -0.4LIV -3.0DPR -3.0CCR -1.5HCR 3.14SCS  
 AJCA 08/08/2017 86DAUS  
 GPTAT 91%R 1.7 GJUI 17.2 GJPI 88%R 145

USA 117437973  
 TATTOO / H319  
 DHIA HERD # 31-38-1359 CONTROL # 319  
 1-11 305 2 13710 5.5 757 4.1 561 77DCR 1943C  
 3-00 302 2 13650 5.9 812 4.4 594 77DCR 2059C  
 4-00 281 2 17970 5.5 980 4.2 758 97DCR 2623C  
 5-00 297 2 18320 5.7 1046 4.2 765 97DCR 2650C  
 6-00 213 2 14410 5.8 841 4.1 584 93DCR 2022C  
 305 2X ME AVG 5L 18996M 1062F 779P 2694C  
 PPA -820M 85F 59P / YD -627M 77F 47P  
 CDCB PTA 08/01/2017 5RECS 57%R 56%ILE  
 -351M 32F 18P 188CM\$ 144NM\$ 38FM\$ 102GM\$  
 -0.1PL -0.4LIV -1.4DPR -1.0CCR 1.0HCR 3.06SCS  
 AJCA 08/01/2017 PTAT 54%R 0.4 JUI -0.2 JPI 49%R 53  
 SIRE: RICHIES JACE TBONE A364 GJPI 40 16%ILE

DAM:  
 HICKORY HOLLOW IRWIN RANITA {6}  
 USA 118713247 GT8K BBR 100 JH1C JH2F  
 TATTOO / H380  
 DHIA HERD # 31-38-1359 CONTROL # 380  
 1-10 288 2 13530 5.2 701 3.8 513 97DCR 1775C  
 305 2X ME AVG 2L 18272M 888F 668P 2308C  
 1-11 78% 2-06 80%  
 ST SR DF RA RW RL FA FU RH RUW UC UD TP TL RTR RTS  
 37 34 30 27 37 26 18 42 34 37 27 23 32 21 30 33  
 PPA -1252M -35F -7P / YD -746M -18F 4P  
 CDCB GPTA 09/05/2017 2RECS 79%R 72%ILE  
 100M 26F 18P 225CM\$ 201NM\$ 146FM\$ 102GM\$  
 2.6PL 0.2LIV -3.0DPR -2.6CCR 1.1HCR 3.02SCS  
 AJCA 09/05/2017 GPTAT 79%R 0.9 GJUI 6.7 GJPI 74%R 57

SISTER(S):  
 HICKORY HOLLOW JEVON ROSITA {5} 90%  
 7-06 305 2 22950 5.0 1154 3.5 808 98DCR 2793C  
 HICKORY HOLLOW HARVEST RETHA {5} 88%  
 5-05 305 2 20270 5.4 1099 3.9 784 98DCR 2713C  
 NEXT DAM:  
 HICKORY HOLLOW LIEUTENANT RHODA {4} 90%  
 7-02 305 2 21310 5.0 1075 3.8 819 91DCR 2834C  
 SIRE: WOODSTOCK LLV LIEUTENANT-ET GJPI -5 8%ILE  
 4TH DAM:  
 HICKORY HOLLOW LEGION ROSE {3} 92%  
 5-04 305 2 19410 4.7 909 3.4 659 97DCR 2276C

SISTER(S):  
 HICKORY HOLLOW LEGAL RAWNA {6} 86%  
 3-04 305 2 21070 5.0 1043 3.8 794 98DCR 2747C  
 HICKORY HOLLOW ECHO RIMONA {6} 82%  
 SELLING AS LOT 97

# LOT 95 JX HICKORY HOLLOW NIKON AMY {5}-P USA 119500279

BORN 07/11/2015 TATTOO / H431 P3  
 FEMALE EFI 8.1%

KLING, DAVID BREEDER & OWNER  
 SHREVE, OH  
 330-567-5910

2-00 78%  
 ST SR DF RA RW RL FA FU RH RUW UC UD TP TL RTR RTS  
 35 31 24 36 34 28 34 32 35 26 29 41 24 22 35 28  
 PA -52M 29F 10P  
 185CM\$ 171NM\$ 136FM\$  
 1.8PL -1.9DPR -1.3CCR 0.4HCR 3.15SCS  
 PA TYPE 1.0 JPI 35%R 49  
 ST SR DF RA RW RL FA FU  
 0.8 -0.2 0.6 L0.2 0.1 S0.2 L0.1 0.3  
 RH RUW UC UD TP TL RTR RTS  
 0.7 0.7 0.9 S1.4 C0.2 L0.1

FRESH: 05/10/2017  
 BRED: 07/20/2017 DUE: 04/25/2018 TO  
 HICKORY HOLLOW LHEAD RANGER  
 USA 119471748  
 CDCB GPTA 09/05/2017  
 70%R 407M 0.04% 27F 52%ILE  
 71%R 0.04% 22P 383CM\$ 360NM\$ 310FM\$ 284GM\$  
 4.8PL 1.1LIV -1.1DPR -0.5CCR 1.1HCR 2.78SCS  
 AJCA 09/05/2017 ODAUS  
 GPTAT 73%R 1.8 GJUI 24.4 GJPI 66%R 114  
 38 LBS. MILK WITH A 6.3%F AND 3.8%P TEST IN SEPTEMBER  
 SCC: 71,000

SISTER(S):  
 JX HICKORY HOLLOW MAGNUM ARIKA {5} 86%  
 1-11 283 2 12720 5.5 704 3.7 469 96DCR 1622C  
 SELLING AS LOT 90

SIRE:  
 AHLEM NIKON-P  
 USA 071199770 GT50K BBR 100 JH1F JH2F 29JE3870  
 CDCB GPTA 08/08/2017 886DAUS 160HRDS 53%RIP  
 98%R 201M 0.25% 60F 53%ILE  
 98%R 0.09% 25P 388CM\$ 365NM\$ 308FM\$ 282GM\$  
 2.9PL -0.2LIV -1.8DPR -1.4CCR -2.2HCR 3.23SCS  
 AJCA 08/08/2017 318DAUS  
 GPTAT 96%R 1.5 GJUI 20.8 GJPI 92%R 107

DAM:  
 JX HICKORY HOLLOW ECLIPES ABBY {4}-P  
 USA 117836165  
 TATTOO / H340  
 DHIA HERD # 31-38-1359 CONTROL # 340  
 2-01 305 2 11980 5.1 612 3.7 440 76DCR 1521C  
 3-01 301 2 15860 5.1 812 3.7 589 98DCR 2037C  
 4-01 305 2 18310 5.0 915 3.6 667 98DCR 2306C  
 5-01 305 2 18600 4.9 910 3.6 672 98DCR 2323C  
 305 2X ME AVG 4L 18770M 931F 676P 2339C  
 2-05 82% 3-07 85% 4-02 90%  
 ST SR DF RA RW RL FA FU RH RUW UC UD TP TL RTR RTS  
 35 28 42 35 40 25 38 35 42 40 32 28 28 24 34 30  
 PPA -991M -23F -29P / YD -795M -12F -16P  
 CDCB PTA 08/01/2017 4RECS 54%R 18%ILE  
 -304M -2F -5P -19CM\$ -24NM\$ -36FM\$ -71GM\$  
 0.7PL 1.6LIV -1.9DPR -1.2CCR 3.0HCR 3.06SCS  
 AJCA 08/01/2017 PTAT 49%R 0.4 JUI 3.5 JPI 47%R -10

SCHULTZ LEGAL CRITIC-P  
 USA 117217618 GT50K BBR 100 JH1C JH2F 11JE1098  
 CDCB GPTA 08/08/2017 3397DAUS 291HRDS 12%RIP  
 99%R 584M 0.06% 41F 60%ILE  
 99%R 0.03% 27P 418CM\$ 401NM\$ 360FM\$ 295GM\$  
 6.0PL -1.4LIV -2.2DPR -1.7CCR 0.6HCR 2.90SCS  
 AJCA 08/08/2017 2151DAUS  
 GPTAT 99%R 1.5 GJUI 21.1 GJPI 98%R 119  
 AHLEM ALLSTAR NITA 36001 87%  
 USA 070047475 GT3K BBR 100 JH1F  
 TATTOO / L6001  
 DHIA HERD # 93-24-0224 CONTROL # 36001  
 1-09 269 2 14460 5.6 811 4.1 586 97DCR 2029C  
 2-08 305 3 19330 5.9 1149 4.0 774 96DCR 2680C  
 4-01 231 3 15260 5.4 826 3.7 565 90DCR 1954C  
 305 2X ME AVG 3L 20069M 1128F 793P 2746C  
 PPA -623M 182F 46P / YD -553M 129F 30P  
 CDCB GPTA 09/05/2017 3RECS 83%R 77%ILE  
 -413M 51F 10P 255CM\$ 222NM\$ 141FM\$ 168GM\$  
 0.5PL 0.0LIV -1.4DPR -1.5CCR -1.1HCR 3.05SCS  
 AJCA 09/05/2017 GPTAT 80%R 0.7 GJUI 9.6 GJPI 76%R 65

MAACK DAIRY ECLIPES-P-ET  
 USA 114845461 GT50K BBR 100 JH1F JH2F 7JE860  
 CDCB GPTA 08/08/2017 13156DAUS 1755HRDS 9%RIP  
 99%R -535M 0.18% 10F 8%ILE  
 99%R 0.06% -8P -70CM\$ -75NM\$ -90FM\$ -179GM\$  
 -1.2PL 1.9LIV -5.1DPR -3.8CCR 4.6HCR 3.23SCS  
 AJCA 08/08/2017 5700DAUS  
 GPTAT 99%R 1.2 GJUI 13.9 GJPI 99%R -21  
 JX HICKORY HOLLOW DALE ANITA {3} 77%  
 USA 116709736  
 TATTOO / H295  
 DHIA HERD # 31-38-1359 CONTROL # 295  
 2-02 276 2 10380 3.9 408 3.8 392 91DCR 1198C  
 305 2X ME AVG 2L 14564M 604F 515P 1674C  
 PPA -903M -67F -22P / YD -747M -65F -20P  
 CDCB PTA 08/01/2017 2RECS 54%R 17%ILE  
 142M -9F 4P -33CM\$ -30NM\$ -23FM\$ -36GM\$  
 0.8PL 1.1LIV 0.2DPR 0.0CCR 0.6HCR 3.09SCS  
 AJCA 08/01/2017 PTAT 48%R -0.5 JUI -4.5 JPI 44%R -14  
 SIRE: JX OOMSDALE JACE GRATIT GARDEN {2}-ET GJPI 56 29%ILE

SISTER(S):  
 HICKORY HOLLOW PARAGON ALEXIS 86%  
 4-05 305 2 17770 4.6 809 3.9 693 98DCR 2258C

NEXT DAM:  
 HICKORY HOLLOW PARAMOUNT ABBY 91%  
 6-06 305 2 18750 4.9 914 3.7 700 98DCR 2421C  
 SIRE: ROCK ELLA PARAMOUNT-ET GJPI 9 13%ILE

4TH DAM:  
 HICKORY HOLLOW BERRETTA AMBER

# LOT 96 HICKORY HOLLOW AMAZING ALICIA USA 119500297

BORN 08/02/2015 TATTOO / H433 P3  
 FEMALE EFI 7.6%

KLINE, DAVID BREEDER & OWNER  
 SHREVE, OH  
 330-567-5910

1-11 76%  
 ST SR DF RA RW RL FA FU RH RUW UC UD TP TL RTR RTS  
 34 23 22 32 27 33 34 37 35 23 32 41 28 17 38 24  
 PA -82M 19F 10P  
 198CM\$ 179NM\$ 133FM\$  
 2.5PL -0.4DPR 0.4CCR -0.2HCR 3.02SCS  
 PA TYPE 0.6 JPI 34%R 52  
 ST SR DF RA RW RL FA FU  
 0.0 -0.1 0.2 H0.2 0.1 P0.3 S0.7 0.6  
 RH RUW UC UD TP TL RTR RTS  
 0.4 0.2 -0.1 S1.2 C0.3 S0.5

SCHULTZ LEGAL CRITIC-P  
 USA 117217618 GT50K BBR 100 JH1C JH2F 11JE1098  
 CDCB GPTA 08/08/2017 3397DAUS 291HRDS 12%RIP  
 99%R 584M 0.06% 41F 60%ILE  
 99%R 0.03% 27P 418CM\$ 401NM\$ 360FM\$ 295GM\$  
 6.0PL -1.4LIV -2.2DPR -1.7CCR 0.6HCR 2.90SCS  
 AJCA 08/08/2017 2151DAUS  
 GPTAT 99%R 1.5 GJUI 21.1 GJPI 98%R 119  
 SUNSET CANYON RENEGADE ANTHEM-ET 91%  
 USA 117261130 GT3K BBR 100 JH1F  
 TATTOO / C902  
 DHIA HERD # 35-11-0828 CONTROL # 407  
 2-02 305 3 22760 7.0 1603 3.8 867 92DCR 3000C  
 3-04 305 3 32960 6.6 2184 3.8 1250 93DCR 4325C  
 305 2X ME AVG 2L 28533M 1952F 1093P 3782C  
 PPA 3450M 299F 157P / YD 1982M 198F 103P  
 CDCB GPTA 09/05/2017 2RECS 89%R 87%ILE  
 85M 33F 16P 290CM\$ 269NM\$ 220FM\$ 252GM\$  
 2.7PL 0.3LIV 0.5DPR 1.5CCR 0.6HCR 3.00SCS  
 AJCA 09/05/2017 GPTAT 85%R 0.6 GJUI 12.5 GJPI 82%R 84

FRESH: 06/29/2017  
 BRED: 09/13/2017 DUE: 06/19/2018 TO  
 NORSE STAR FIERCE VOLCANO-ET  
 USA 119408894 7JE1520  
 CDCB GPTA 08/08/2017  
 75%R 1180M -0.09% 38F 55%ILE  
 76%R -0.01% 40P 390CM\$ 381NM\$ 361FM\$ 308GM\$  
 4.2PL -0.6LIV -1.3DPR -0.1CCR 2.7HCR 2.96SCS  
 AJCA 08/08/2017 ODAUS  
 GPTAT 76%R 1.1 GJUI 15.1 GJPI 71%R 118  
 42 LBS. MILK WITH A 5.4%F AND 3.0%P TEST IN SEPTEMBER  
 SCC: 50,000

SIRE:  
 SHOT OF NAT AMAZING-ET  
 USA 117981472 GT80K BBR 100 JH1C JH2F 14JE611  
 CDCB GPTA 08/08/2017 443DAUS 94HRDS 64%RIP  
 97%R 177M 0.18% 43F 44%ILE  
 98%R 0.08% 23P 350CM\$ 320NM\$ 251FM\$ 246GM\$  
 3.1PL 0.2LIV -1.4DPR -0.7CCR -0.7HCR 2.95SCS  
 AJCA 08/08/2017 159DAUS  
 GPTAT 94%R 0.7 GJUI 15.4 GJPI 90%R 98

DAM:  
 HICKORY HOLLOW JACINTO ALLISON  
 USA 116446211  
 TATTOO / H286  
 DHIA HERD # 31-38-1359 CONTROL # 286  
 1-11 305 2 16080 4.7 749 3.5 568 94DCR 1963C  
 3-00 283 2 13160 4.4 585 3.7 482 89DCR 1604C  
 4-00 294 2 18540 5.7 1054 3.5 645 77DCR 2229C  
 4-11 259 2 16000 4.9 789 3.7 595 77DCR 2058C  
 5-10 292 2 20930 4.8 1000 3.6 744 97DCR 2572C  
 6-09 305 2 22930 4.9 1127 3.6 818 98DCR 2828C  
 7-11 305 2 22530 5.0 1116 3.5 797 98DCR 2755C  
 305 2X ME AVG 7L 20982M 1018F 736P 2531C  
 2-01 84% 3-03 85% 4-04 87% 6-02 88%  
 ST SR DF RA RW RL FA FU RH RUW UC UD TP TL RTR RTS  
 37 36 38 24 37 28 28 28 40 37 42 16 35 26 37 27  
 PPA 299M 25F 18P / YD -286M 2F 3P  
 CDCB PTA 08/01/2017 5RECS 52%R 28%ILE  
 -340M -6F -3P 46CM\$ 37NM\$ 15FM\$ 42GM\$  
 1.8PL 1.0LIV 0.6DPR 1.4CCR 0.3HCR 3.09SCS  
 AJCA 08/01/2017 PTAT 49%R 0.4 JUI 2.2 JPI 45%R 6

SISTER(S):  
 HICKORY HOLLOW GOLDEN APPLE 91%  
 5-01 305 2 18160 5.3 959 3.8 692 96DCR 2394C  
 HICKORY HOLLOW MERRITT ALIZA 81%  
 2-02 305 2 15020 4.8 719 3.7 561 82DCR 1928C

MASON LEMVIG JACINTO-ET  
 USA 112037374 GTHD BBR 100 JH1C JH2F 7JE667  
 CDCB GPTA 08/08/2017 10571DAUS 1328HRDS 3%RIP  
 99%R -174M 0.00% -7F 10%ILE  
 99%R 0.05% 3P 17CM\$ 13NM\$ 1FM\$ -5GM\$  
 1.2PL 1.3LIV -0.8DPR 0.8CCR 1.1HCR 3.30SCS  
 AJCA 08/08/2017 4807DAUS  
 GPTAT 99%R 0.3 GJUI 4.0 GJPI 99%R 0  
 HICKORY HOLLOW HALLMARK AYRE 88%  
 USA 114649805  
 TATTOO / H155  
 DHIA HERD # 31-38-1359 CONTROL # 155  
 5-00 305 2 16010 5.0 793 3.8 612 94DCR V 2118C  
 6-05 305 2 15580 4.9 759 3.9 608 94DCR 2059C  
 7-08 305 2 17640 5.2 917 4.0 703 98DCR 2434C  
 8-09 305 2 19420 5.0 966 3.8 740 96DCR 2561C  
 305 2X ME AVG 4L 16822M 836F 652P 2238C  
 CDCB PTA 08/01/2017 ORECS 53%R 11%ILE  
 -790M -16F -16P -74CM\$ -88NM\$ -122FM\$ -65GM\$  
 -0.1PL 0.5LIV 0.9DPR 0.2CCR -1.0HCR 2.94SCS  
 AJCA 08/01/2017 PTAT 44%R -0.4 JUI -2.6 JPI 45%R -27  
 SIRE: SCHULTZ BROOK HALLMARK GJPI -24 7%ILE

SISTER(S):  
 HICKORY HOLLOW HALLMARK AMBER 84%

NEXT DAM:  
 HICKORY HOLLOW AERO AGNES  
 SIRE: ALTHEAS AEROSTAR-ET GJPI -52 6%ILE

4TH DAM:  
 MAR JEAN SOONER AYRE 77%

# LOT 97 HICKORY HOLLOW ECHO RIMONA {6} USA 119500354

BORN 08/10/2015 TATTOO / H435 P3  
 FEMALE EFI 8.4%

KLINE, DAVID BREEDER & OWNER  
 SHREVE, OH  
 330-567-5910

1-11 82%  
 ST SR DF RA RW RL FA FU RH RUW UC UD TP TL RTR RTS  
 35 34 34 35 33 27 36 37 35 28 34 36 24 26 38 28  
 PA -225M 36F 15P  
 186CM\$ 155NM\$ 78FM\$  
 1.1PL -2.6DPR -2.3CCR -0.2HCR 3.10SCS  
 PA TYPE 1.1 JPI 35%R 51  
 ST SR DF RA RW RL FA FU  
 0.5 0.4 1.1 L0.9 -0.1 S0.5 S0.7 0.8  
 RH RUW UC UD TP TL RTR RTS  
 0.7 0.7 1.0 S0.7 C1.5 L0.1

FRESH: 07/08/2017  
 BRED: 09/19/2017 DUE: 06/25/2018 TO  
 AHLEM GENOMINATOR  
 USA 071199882 200JE241  
 CDCB GPTA 08/08/2017 27DAUS 10HRDS 100%RIP  
 85%R 527M 0.06% 36F 80%ILE  
 86%R 0.03% 25P 508CM\$ 490NM\$ 449FM\$ 433GM\$  
 7.9PL 2.1LIV 0.7DPR 1.7CCR 3.0HCR 2.88SCS  
 AJCA 08/08/2017 1DAUS  
 GPTAT 77%R 2.1 GJUI 30.1 GJPI 79%R 148  
 52 LBS. MILK WITH A 5.2%F AND 3.5%P TEST IN SEPTEMBER  
 SCC: 57,000

SISTER(S):  
 HICKORY HOLLOW LEGAL RAWNA {6} 86%  
 3-04 305 2 21070 5.0 1043 3.8 794 98DCR 2747C

SIRE:  
 SANDCREEKS TOPEKA ECHO-ET  
 JE840003010248895 GT80K BBR 100 JH1F JH2F 14JE635  
 CDCB GPTA 08/08/2017 263DAUS 50HRDS 81%RIP  
 96%R -98M 0.22% 39F 18%ILE  
 96%R 0.08% 12P 183CM\$ 165NM\$ 118FM\$ 60GM\$  
 2.2PL -4.2LIV -3.8DPR -3.6CCR -1.4HCR 3.14SCS  
 AJCA 08/08/2017 100DAUS  
 GPTAT 91%R 1.8 GJUI 25.7 GJPI 89%R 49

DAM:  
 HICKORY HOLLOW TBONE RITA {5}  
 USA 117437973  
 TATTOO / H319  
 DHIA HERD # 31-38-1359 CONTROL # 319  
 1-11 305 2 13710 5.5 757 4.1 561 77DCR 1943C  
 3-00 302 2 13650 5.9 812 4.4 594 77DCR 2059C  
 4-00 281 2 17970 5.5 980 4.2 758 97DCR 2623C  
 5-00 297 2 18320 5.7 1046 4.2 765 97DCR 2650C  
 6-00 213 2 14410 5.8 841 4.1 584 93DCR 2022C  
 305 2X ME AVG 5L 18996M 1062F 779P 2694C  
 2-00 83% 3-03 86% 4-04 90%  
 ST SR DF RA RW RL FA FU RH RUW UC UD TP TL RTR RTS  
 36 37 39 28 37 24 35 36 40 36 35 18 30 34 47 28  
 PPA -820M 85F 59P / YD -627M 77F 47P  
 CDCB PTA 08/01/2017 5RECS 57%R 56%ILE  
 -351M 32F 18P 188CM\$ 144NM\$ 38FM\$ 102GM\$  
 -0.1PL -0.4LIV -1.4DPR -1.0CCR 1.0HCR 3.06SCS  
 AJCA 08/01/2017 PTAT 54%R 0.4 JUI -0.2 JPI 49%R 53  
 SISTER(S):  
 HICKORY HOLLOW JEVON ROSITA {5} 90%  
 7-06 305 2 22950 5.0 1154 3.5 808 98DCR 2793C  
 HICKORY HOLLOW HARVEST RETHA {5} 88%  
 5-05 305 2 20270 5.4 1099 3.9 784 98DCR 2713C

HEARTLAND MERCHANT TOPEKA-ET  
 USA 067332021 GT50K BBR 100 JH1F JH2F 7JE1169  
 CDCB GPTA 08/08/2017 8574DAUS 837HRDS 19%RIP  
 99%R 159M 0.16% 40F 14%ILE  
 99%R 0.05% 16P 84CM\$ 74NM\$ 47FM\$ -26GM\$  
 0.6PL -7.4LIV -4.5DPR -4.7CCR -1.0HCR 3.25SCS  
 AJCA 08/08/2017 3149DAUS  
 GPTAT 99%R 1.8 GJUI 22.2 GJPI 99%R 24  
 SANDCREEKS TBONE BUTTERMILK 90%  
 USA 117470899 GT6K BBR 100 JH1F JH2F  
 TATTOO L95 / L95  
 DHIA HERD # 34-08-0869 CONTROL # 5349  
 3-02 305 3 21190 4.7 992 3.6 769 103DCR 2653C  
 4-08 305 3 23540 5.3 1247 3.6 845 104DCR 2921C  
 305 2X ME AVG 2L 19974M 1018F 740P 2550C  
 PPA -3122M -57F -106P / YD -238M 37F 8P  
 CDCB GPTA 09/05/2017 3RECS 85%R 38%ILE  
 -115M 21F -2P 81CM\$ 81NM\$ 80FM\$ 17GM\$  
 0.9PL 0.5LIV -2.4DPR -1.6CCR 0.9HCR 3.08SCS  
 AJCA 09/05/2017 GPTAT 79%R 1.2 GJUI 13.4 GJPI 79%R 18

RICHIES JACE TBONE A364  
 USA 113672851 GT50K BBR 100 JH1F JH2F 7JE1000  
 CDCB GPTA 08/08/2017 18959DAUS 1742HRDS 6%RIP  
 99%R -182M 0.20% 31F 16%ILE  
 99%R 0.10% 14P 136CM\$ 108NM\$ 41FM\$ 72GM\$  
 -1.0PL -1.4LIV -1.9DPR -1.3CCR 1.8HCR 3.12SCS  
 AJCA 08/08/2017 10726DAUS  
 GPTAT 99%R 1.1 GJUI 7.3 GJPI 99%R 40

HICKORY HOLLOW LIEUTENANT RHODA {4} 90%  
 USA 115285310  
 TATTOO / H239  
 DHIA HERD # 31-38-1359 CONTROL # 239  
 1-11 292 2 12240 5.1 630 3.8 460 96DCR 1591C  
 2-10 305 2 17200 5.2 897 4.0 682 95DCR 2361C  
 3-10 302 2 14890 5.3 796 4.1 608 94DCR 2106C  
 4-10 305 2 18350 5.1 930 3.9 713 94DCR 2468C  
 5-11 305 2 19810 5.5 1089 3.8 757 77DCR 2619C  
 7-02 305 2 21310 5.0 1075 3.8 819 91DCR 2834C  
 305 2X ME AVG 7L 17866M 909F 686P 2355C  
 PPA 388M 114F 55P / YD -406M 71F 32P  
 CDCB PTA 08/01/2017 5RECS 60%R 42%ILE  
 -390M 26F 10P 131CM\$ 94NM\$ 7FM\$ 42GM\$  
 -0.2PL 0.6LIV -1.6DPR -1.4CCR -0.6HCR 2.94SCS  
 AJCA 08/01/2017 PTAT 55%R -0.1 JUI -4.3 JPI 50%R 33  
 SIRE: WOODSTOCK LLV LIEUTENANT-ET GJPI -5 8%ILE

SISTER(S):  
 HICKORY HOLLOW TBONE ROSE {4} 82%  
 2-00 305 2 15210 5.6 852 3.7 562 97DCR 1944C  
 SELLING AS LOT 89

NEXT DAM:  
 HICKORY HOLLOW LEGION ROSE {3} 92%  
 5-04 305 2 19410 4.7 909 3.4 659 97DCR 2276C  
 SIRE: BW LEGION GJPI -2 10%ILE

4TH DAM:  
 HICKORY HOLLOW HALLMARK RITA {2} 91%

# LOT 98 HICKORY HOLLOW WSTAR ASPEN USA 119732672

BORN 03/30/2016 TATTOO / H448 P1  
 FEMALE EFI 7.9%

KLINE, DAVID BREEDER & OWNER  
 SHREVE, OH  
 330-567-5910

PA -255M 32F 8P  
 127CM\$ 103NM\$ 45FM\$  
 0.5PL -2.5DPR -2.3CCR -0.2HCR 3.04SCS  
 PA TYPE 1.3 JPI 28% 38  
 ST SR DF RA RW RL FA FU  
 1.7 0.5 1.4 L0.5 0.1 S0.3 S0.4 1.0  
 RH RUW UC UD TP TL RTR RTS  
 1.2 0.7 0.9 S1.6 C0.3 S0.1

SUNSET CANYON MEGATRON-ET  
 USA 117763696 GT50K BBR 100 JH1C JH2F 147JE6209  
 CDCB GPTA 08/08/2017 1471DAUS 92HRDS 25%RIP  
 99%R 299M 0.34% 82F 42%ILE  
 99%R 0.08% 27P 333CM\$ 305NM\$ 240FM\$ 176GM\$  
 0.2PL -3.1LIV -4.5DPR -4.3CCR -1.7HCR 3.03SCS  
 AJCA 08/08/2017 579DAUS  
 GPTAT 98%R 0.8 GJUI 4.3 GJPI 95%R 82

BRED: 06/05/2017 DUE: 03/11/2018 TO  
 JARS OF CLAY BARNABAS  
 USA 067342492 7JE1294  
 CDCB GPTA 08/08/2017 601DAUS 151HRDS 84%RIP  
 98%R 551M 0.06% 38F 36%ILE  
 98%R 0.01% 23P 294CM\$ 283NM\$ 256FM\$ 174GM\$  
 4.2PL -3.3LIV -3.0DPR -3.3CCR 0.9HCR 2.94SCS  
 AJCA 08/08/2017 286DAUS  
 GPTAT 96%R 2.3 GJUI 25.4 GJPI 91%R 82

AHLEM LEGAL WYN 35647 86%  
 USA 069042853 GT3K BBR 100 JH1F  
 TATTOO / L5647  
 DHIA HERD # 93-24-0224 CONTROL # 35647  
 1-11 305 2 14300 5.1 732 3.9 557 97DCR 1928C  
 3-02 222 3 15080 5.1 767 3.7 560 90DCR 1937C  
 305 2X ME AVG 2L 18094M 916F 693P 2392C  
 PPA -623M 16F 13P / YD -1097M -13F -2P  
 CDCB GPTA 09/05/2017 2RECS 80%R 40%ILE  
 -85M 5F 10P 107CM\$ 88NM\$ 42FM\$ 24GM\$  
 2.2PL -0.6LIV -2.2DPR -1.4CCR 2.0HCR 3.02SCS  
 AJCA 09/05/2017 GPTAT 79%R 1.1 GJUI 15.9 GJPI 73%R 36

SIRE:  
 AHLEM MEGATRON WINDSTAR-ET  
 USA 072520611 GT80K BBR 100 JH1F JH2F 7JE1411  
 CDCB GPTA 08/08/2017  
 75%R 39M 0.28% 57F 40%ILE  
 75%R 0.11% 23P 333CM\$ 297NM\$ 213FM\$ 224GM\$  
 1.6PL -1.8LIV -1.9DPR -2.0CCR -0.2HCR 2.99SCS  
 AJCA 08/08/2017 ODAUS  
 GPTAT 75%R 1.1 GJUI 14.0 GJPI 69%R 95

HEARTLAND MERCHANT TOPEKA-ET  
 USA 067332021 GT50K BBR 100 JH1F JH2F 7JE1169  
 CDCB GPTA 08/08/2017 8574DAUS 837HRDS 19%RIP  
 99%R 159M 0.16% 40F 14%ILE  
 99%R 0.05% 16P 84CM\$ 74NM\$ 47FM\$ -26GM\$  
 0.6PL -7.4LIV -4.5DPR -4.7CCR -1.0HCR 3.25SCS  
 AJCA 08/08/2017 3149DAUS  
 GPTAT 99%R 1.8 GJUI 22.2 GJPI 99%R 24

DAM:  
 HICKORY HOLLOW TOPEKA AMELIA  
 USA 118713322  
 TATTOO / H374  
 DHIA HERD # 31-38-1359 CONTROL # 374  
 1-09 305 2 13790 5.3 728 3.7 513 97DCR 1774C  
 2-10 281 2 14420 5.4 784 3.9 558 97DCR 1931C  
 305 2X ME AVG 2L 16986M 912F 648P 2242C  
 2-02 83% 3-07 85% 4-02 88%  
 ST SR DF RA RW RL FA FU RH RUW UC UD TP TL RTR RTS  
 34 35 42 28 37 32 26 38 41 31 26 28 32 19 38 30  
 PPA -2586M -9F -49P / YD -1926M -4F -36P  
 CDCB PTA 08/01/2017 3RECS 50%R 11%ILE  
 -549M 7F -7P -80CM\$ -92NM\$ -124FM\$ -141GM\$  
 -0.6PL -5.1LIV -3.1DPR -2.5CCR -0.2HCR 3.08SCS  
 AJCA 08/01/2017 PTAT 47%R 1.5 JUI 19.8 JPI 43%R -19

HICKORY HOLLOW HARVEST ASPEN 88%  
 USA 116978899  
 TATTOO / H308  
 DHIA HERD # 31-38-1359 CONTROL # 308  
 2-02 305 2 13290 4.6 611 3.6 481 82DCR 1644C  
 3-06 247 2 10970 5.8 633 3.6 398 77DCR 1376C  
 305 2X ME AVG 2L 14266M 734F 524P 1794C  
 PPA -1814M -48F -45P / YD -1815M -48F -45P  
 CDCB PTA 08/01/2017 2RECS 54%R 6%ILE  
 -858M -21F -20P -159CM\$ -169NM\$ -194FM\$ -193GM\$  
 -0.8PL -1.7LIV -2.2DPR -1.0CCR 0.2HCR 2.96SCS  
 AJCA 08/01/2017 PTAT 49%R 1.0 JUI 11.0 JPI 46%R -45

SIRE: SUNSET CANYON GOLDEN HARVEST GJPI -57 1%ILE  
 SISTER(S):  
 HICKORY HOLLOW ALLSTAR AYRE 92%  
 5-08 305 2 17960 5.9 1053 3.8 681 98DCR 2356C  
 HICKORY HOLLOW TEXAS APPLE 86%

NEXT DAM:  
 HICKORY HOLLOW GOLDEN APPLE 91%  
 5-01 305 2 18160 5.3 959 3.8 692 96DCR 2394C  
 SIRE: GOLDEN BOY OF FERREIRA GJPI -24 7%ILE

4TH DAM:  
 HICKORY HOLLOW HALLMARK AYRE 88%  
 8-09 305 2 19420 5.0 966 3.8 740 96DCR 2561C



# LOT 99 HICKORY HOLLOW WSTAR TANG USA 119732681

BORN 04/05/2016 TATTOO / H449 P4  
 FEMALE EFI 7.6%

KLINE, DAVID BREEDER & OWNER  
 SHREVE, OH  
 330-567-5910

PA 214M 47F 23P  
 235CM\$ 210NM\$ 151FM\$  
 -0.4PL -2.2DPR -2.7CCR -0.4HCR 3.04SCS  
 PA TYPE 0.9 JPI 27%R 69  
 ST SR DF RA RW RL FA FU  
 1.2 0.6 1.1 L0.0 0.1 S0.4 S0.5 0.7  
 RH RUW UC UD TP TL RTR RTS  
 0.9 0.8 1.0 S0.7 C0.3 L0.3

SUNSET CANYON MEGATRON-ET  
 USA 117763696 GT50K BBR 100 JH1C JH2F 147JE6209  
 CDCB GPTA 08/08/2017 1471DAUS 92HRDS 25%RIP  
 99%R 299M 0.34% 82F 42%ILE  
 99%R 0.08% 27P 333CM\$ 305NM\$ 240FM\$ 176GM\$  
 0.2PL -3.1LIV -4.5DPR -4.3CCR -1.7HCR 3.03SCS  
 AJCA 08/08/2017 579DAUS  
 GPTAT 98%R 0.8 GJUI 4.3 GJPI 95%R 82

BRED: 09/10/2017 DUE: 06/16/2018 TO  
 HICKORY HOLLOW LHEAD RANGER  
 USA 119471748  
 CDCB GPTA 09/05/2017  
 70%R 407M 0.04% 27F 52%ILE  
 71%R 0.04% 22P 383CM\$ 360NM\$ 310FM\$ 284GM\$  
 4.8PL 1.1LIV -1.1DPR -0.5CCR 1.1HCR 2.78SCS  
 AJCA 09/05/2017 ODAUS  
 GPTAT 73%R 1.8 GJUI 24.4 GJPI 66%R 114

AHLEM LEGAL WYN 35647 86%  
 USA 069042853 GT3K BBR 100 JH1F  
 TATTOO / L5647  
 DHIA HERD # 93-24-0224 CONTROL # 35647  
 1-11 305 2 14300 5.1 732 3.9 557 97DCR 1928C  
 3-02 222 3 15080 5.1 767 3.7 560 90DCR 1937C  
 305 2X ME AVG 2L 18094M 916F 693P 2392C  
 PPA -623M 16F 13P / YD -1097M -13F -2P  
 CDCB GPTA 09/05/2017 2RECS 80%R 40%ILE  
 -85M 5F 10P 107CM\$ 88NM\$ 42FM\$ 24GM\$  
 2.2PL -0.6LIV -2.2DPR -1.4CCR 2.0HCR 3.02SCS  
 AJCA 09/05/2017 GPTAT 79%R 1.1 GJUI 15.9 GJPI 73%R 36

SIRE:  
 AHLEM MEGATRON WINDSTAR-ET  
 USA 072520611 GT80K BBR 100 JH1F JH2F 7JE1411  
 CDCB GPTA 08/08/2017  
 75%R 39M 0.28% 57F 40%ILE  
 75%R 0.11% 23P 333CM\$ 297NM\$ 213FM\$ 224GM\$  
 1.6PL -1.8LIV -1.9DPR -2.0CCR -0.2HCR 2.99SCS  
 AJCA 08/08/2017 ODAUS  
 GPTAT 75%R 1.1 GJUI 14.0 GJPI 69%R 95

RIVER VALLEY SALINAS SIREN-ET  
 USA 117653524 GT50K BBR 100 JH1F JH2F 7JE1222  
 CDCB GPTA 08/08/2017 149DAUS 88HRDS 21%RIP  
 93%R 585M 0.11% 51F 29%ILE  
 93%R 0.05% 31P 256CM\$ 241NM\$ 206FM\$ 201GM\$  
 -0.8PL -1.2LIV -1.5DPR -0.9CCR 0.2HCR 3.23SCS  
 AJCA 08/08/2017 96DAUS  
 GPTAT 89%R 1.1 GJUI 14.2 GJPI 86%R 79

DAM:  
 HICKORY HOLLOW SIREN TUNDRA {6}  
 USA 118903088  
 TATTOO / H391  
 DHIA HERD # 31-38-1359 CONTROL # 391  
 1-11 203 2 12660 4.6 579 3.4 432 90DCR 1492C  
 305 2X ME AVG 1L 21433M 1002F 755P 2610C  
 PPA 2116M 119F 90P / YD 2628M 142F 108P  
 CDCB PTA 08/01/2017 1RECS 47%R 50%ILE  
 388M 37F 22P 137CM\$ 123NM\$ 89FM\$ 68GM\$  
 -2.3PL -1.2LIV -2.5DPR -3.3CCR -0.6HCR 3.08SCS  
 PA TYPE 0.6 JUI JPI 37%R 43

HICKORY HOLLOW TBONE TILDA {5} 81%  
 USA 118037925  
 TATTOO / H355  
 DHIA HERD # 74-81-0162 CONTROL # 355  
 2-00 305 2 12660 5.0 639 3.6 453 96DCR 1566C  
 3-00 192 2 10860 5.0 539 3.5 384 89DCR 1327C  
 305 2X ME AVG 2L 15809M 796F 568P 1962C  
 PPA -1494M -29F -39P / YD -1066M -10F -29P  
 CDCB PTA 08/01/2017 2RECS 55%R 16%ILE  
 -162M 14F 2P -25CM\$ -35NM\$ -59FM\$ -67GM\$  
 -2.5PL -0.9LIV -2.0DPR -2.6CCR 0.0HCR 3.03SCS  
 AJCA 08/01/2017 PTAT 47%R 0.1 JUI 3.9 JPI 46%R -4  
 SIRE: RICHIES JACE TBONE A364 GJPI 40 16%ILE

NEXT DAM:  
 HICKORY HOLLOW REBEL TANG {4} 83%  
 2-00 303 2 14350 4.6 666 3.4 485 94DCR 1675C  
 SIRE: O.F. MANNIX REBEL-ET GJPI 24 15%ILE

4TH DAM:  
 HICKORY HOLLOW MILTON TAMAR {3} 84%  
 2-11 305 2 14880 4.9 731 3.7 557 96DCR 1927C

# LOT 100 MCGUIRES PREMIER ICON USA 119546750

BORN 12/04/2015 TATTOO / KM62 P2  
 FEMALE EFI 7.5%

MCGUIRE DEVEN & KYLE BREEDER & OWNER  
 WEST LIBERTY, OH  
 937-465-7428

PA -632M 2F -4P  
 137CM\$ 112NM\$ 51FM\$  
 2.4PL 1.5DPR 0.6CCR 1.0HCR 2.94SCS  
 PA TYPE 0.5 JPI 37% 38  
 ST SR DF RA RW RL FA FU  
 0.4 0.2 0.2 H0.4 0.2 P0.4 S0.6 1.0  
 RH RUW UC UD TP TL RTR RTS  
 0.2 0.2 0.3 S1.5 W0.3 L0.2

ISDK Q IMPULS  
 JEDNK00000301592 GTHD BBR 100 JH1F JH2F 236JE3  
 CDCB GPTA 08/08/2017 31824DAUS 2998HRDS 4%RIP  
 99%R 34M 0.17% 35F 29%ILE  
 99%R 0.11% 24P 272CM\$ 239NM\$ 159FM\$ 252GM\$  
 1.0PL -0.7LIV 1.2DPR 2.0CCR 0.6HCR 3.10SCS  
 AJCA 08/08/2017 17601DAUS  
 GPTAT 99%R -0.3 GJUI -1.5 GJPI 99%R 79

SELLING OPEN  
 SERVICE INFORMATION TO BE ANNOUNCED

HAWARDEN JACE PIX 95%  
 USA 114714077 GT3K BBR 100 JH1C  
 TATTOO / W339  
 DHIA HERD # 33-87-0722 CONTROL # 10  
 4-10 305 2 21410 4.8 1026 3.8 823 102DCR 2785C  
 5-10 305 2 20460 4.9 996 4.0 810 102DCR 2720C  
 7-01 305 2 16950 4.6 780 3.6 611 102DCR 2094C  
 8-11 305 2 17020 4.8 819 3.4 585 102DCR 2021C  
 305 2X ME AVG 7L 19710M 967F 753P 2557C  
 PPA -112M 82F 51P / YD -806M 42F 23P  
 CDCB GPTA 09/05/2017 5RECS 87%R 69%ILE  
 -515M 12F 6P 224CM\$ 189NM\$ 105FM\$ 144GM\$  
 4.2PL 1.2LIV 0.2DPR -1.2CCR -0.4HCR 2.95SCS  
 AJCA 09/05/2017 GPTAT 82%R 1.1 GJUI 11.2 GJPI 82%R 56

SISTER(S):  
 MCGUIRE SULTAN ILYSSA 90%  
 3-04 305 3 22770 5.3 1206 3.5 808 94DCR 2793C

SIRE:  
 HAWARDEN IMPULS PREMIER  
 USA 067107510 GT50K BBR 100 JH1C JH2F 29JE3756  
 CDCB GPTA 08/08/2017 5301DAUS 771HRDS 14%RIP  
 99%R -568M 0.26% 24F 35%ILE  
 99%R 0.15% 8P 316CM\$ 278NM\$ 188FM\$ 263GM\$  
 4.4PL 3.3LIV 1.8DPR 0.4CCR 0.7HCR 3.07SCS  
 AJCA 08/08/2017 2936DAUS  
 GPTAT 99%R 1.0 GJUI 11.9 GJPI 99%R 82

FOREST GLEN AVERY ACTION-ET  
 USA 111023978 GTHD BBR 100 JH1F JH2F 7JE590  
 CDCB GPTA 08/08/2017 23811DAUS 2787HRDS 4%RIP  
 99%R -323M -0.02% -19F 13%ILE  
 99%R 0.00% -12P 56CM\$ 59NM\$ 67FM\$ 62GM\$  
 3.0PL 4.2LIV 1.1DPR 0.9CCR 3.1HCR 2.99SCS  
 AJCA 08/08/2017 12144DAUS  
 GPTAT 99%R 1.2 GJUI 15.3 GJPI 99%R 18

DAM:  
 MCGUIRE ACTION IZZY  
 USA 116899318  
 TATTOO OT8 / KM13  
 DHIA HERD # 31-46-0900 CONTROL # 880  
 4-02 87% 5-03 90% 5-11 91% 6-06 92%  
 ST SR DF RA RW RL FA FU RH RUW UC UD TP TL RTR RTS  
 43 42 48 25 48 33 22 26 43 42 25 21 28 25 28 26  
 PPA -1919M -77F -37P / YD -1350M -39F -29P  
 CDCB PTA 08/01/2017 5RECS 56%R 14%ILE  
 -696M -20F -16P -42CM\$ -55NM\$ -86FM\$ -26GM\$  
 0.4PL 0.8LIV 1.1DPR 0.8CCR 1.2HCR 2.81SCS  
 AJCA 08/01/2017 PTAT 48%R 0.0 JUI 8.6 JPI 48%R -6

WOODRUFFS BARBER ILISA 90%  
 USA 111190432  
 TATTOO W237 /  
 DHIA HERD # 31-46-0900 CONTROL # 850  
 2-04 288 2 12260 4.9 598 3.6 446 99DCR 1542C  
 3-06 305 2 13740 5.4 742 3.7 507 88DCR 1753C  
 4-10 305 2 13920 5.6 779 3.8 532 92DCR 1841C  
 5-10 303 2 15710 5.1 803 3.8 593 93DCR 2052C  
 305 2X ME AVG 5L 15003M 808F 558P 1929C  
 PPA -625M 48F 3P / YD -1472M -8F -26P  
 CDCB PTA 08/01/2017 5RECS 67%R 6%ILE  
 -926M -20F -19P -137CM\$ -159NM\$ -211FM\$ -86GM\$  
 -2.2PL -2.0LIV 1.9DPR 1.6CCR -0.4HCR 2.72SCS  
 AJCA 08/01/2017 PTAT 57%R -1.5 JUI -6.6 JPI 54%R -31  
 SIRE: WF/L&M DUNCAN BARBER-ET GJPI -49 3%ILE

SISTER(S):  
 WOODRUFFS JUPITER LACEY 86%  
 7-00 296 2 17840 5.7 1016 3.5 617 96DCR 2132C  
 WOODRUFFS LEGION MOLLY 91%  
 7-01 305 2 24370 6.8 1663 3.7 904 98DCR 3127C  
 WOODRUFFS CHARISMATIC NOEL 80%  
 3-01 305 2 15990 4.9 791 3.3 526 97DCR 1816C

NEXT DAM:  
 WOODRUFFS ARNIE ELLIE 84%  
 6-02 305 2 15360 4.9 760 3.9 597 93DCR 2045C  
 SIRE: WOODRUFFS BERRETTA ARNIE

4TH DAM:  
 WOODRUFFS LESTER CANDICE 87%  
 6-02 305 2 18570 4.3 790 3.3 617 99DCR 2003C



ANSELL ACRES BERRETTA DAHLIA, E-93%  
FOURTH DAM OF LOT 101

**LOT 101 PA-A-PLUS VITALITY DYNAMITE USA 067210021**

BORN 06/14/2016 PO  
FEMALE EFI 5.7% AMERICAN ID 10021 / 10021

PA -938M -5F -21P  
29CM\$ 20NM\$ -6FM\$  
2.3PL 1.2DPR 1.4CCR 1.7HCR 3.09SCS  
PA TYPE 1.0 JPI 31%R 5  
ST SR DF RA RW RL FA FU  
0.2 -0.1 -0.1 H1.1 0.3 P0.4 S0.6 1.7  
RH RUW UC UD TP TL RTR RTS  
1.1 0.1 0.2 S2.1 C0.5 L0.2

BRED: 09/10/2017 DUE: 06/16/2018 TO  
RIVER VALLEY RIC RINGMAN-ET  
JE840003126479535 7JE5034  
CDCB GPTA 08/08/2017  
74%R -1151M 0.23% -11F 8%ILE  
75%R 0.09% -24P -25CM\$ -40NM\$ -78FM\$ 9GM\$  
1.5PL -1.2LIV 1.7DPR 2.2CCR 1.6HCR 3.07SCS  
AJCA 08/08/2017 ODAUS  
GPTAT 74%R 1.4 GJUI 27.0 GJPI 70%R 0

SIRE:  
ARETHUSA VITALITY-ET  
USA 118031741 GT80K BBR 100 JH1F JH2F 94JE3868  
CDCB GPTA 08/08/2017 74DAUS 51HRDS 62%RIP  
89%R -952M 0.29% 9F 13%ILE  
89%R 0.08% -19P 74CM\$ 60NM\$ 24FM\$ 64GM\$  
1.8PL 0.5LIV 0.4DPR 0.8CCR 1.5HCR 3.06SCS  
AJCA 08/08/2017 53DAUS  
GPTAT 84%R 1.3 GJUI 23.1 GJPI 81%R 17

DAM:  
PA-A-PLUS ACTION DEVIOUS  
USA 067210019  
DHIA HERD # 23-10-0176 CONTROL # 10019  
2-05 82%  
ST SR DF RA RW RL FA FU RH RUW UC UD TP TL RTR RTS  
27 28 25 22 38 25 28 36 39 38 26 36 25 18 22 30  
PPA -1999M OF -34P / YD -2009M 3F -33P  
CDCB PTA 08/01/2017 1RECS 51%R 18%ILE  
-924M -19F -22P -16CM\$ -21NM\$ -36FM\$ 8GM\$  
2.7PL 3.1LIV 1.9DPR 2.0CCR 1.9HCR 3.12SCS  
AJCA 08/01/2017 PTAT 40%R 0.7 JUI 12.6 JPI 43%R -8

ANSELL JEFFERY LLOYD & NICOLE BREEDER & OWNER  
RENFREW, PA  
724-433-2447

ISAU BUSHLEA FAXON  
JEAUS00000587022 GT50K BBR 100 JH1F JH2F 200JE8141  
CDCB GPTA 08/08/2017 46DAUS 40HRDS 0%RIP  
87%R -229M 0.11% 11F 15%ILE  
88%R 0.00% -9P 79CM\$ 85NM\$ 98FM\$ 88GM\$  
2.4PL 1.4LIV 0.9DPR 1.2CCR 0.8HCR 3.10SCS  
AJCA 08/08/2017 40DAUS  
GPTAT 80%R 0.4 GJUI 9.2 GJPI 81%R 14  
ARETHUSA RESPONSE VIVID-ET 95%  
USA 116023067 GT50K BBR 100 JH1F JH2F  
TATTOO AF51 / AF51  
DHIA HERD # 16-06-0456 CONTROL # 51  
2-11 305 2 19180 5.4 1027 3.3 640 94DCR 2210C  
4-01 305 2 20280 5.8 1175 3.6 729 97DCR 2520C  
6-00 305 2 22670 6.5 1482 3.5 790 97DCR 2730C  
7-04 305 2 21520 4.8 1023 3.7 788 98DCR 2725C  
305 2X ME AVG 5L 20521M 1187F 731P 2528C  
PPA -1135M 64F -19P / YD -2805M -34F -73P  
CDCB GPTA 09/05/2017 5RECS 88%R 1%ILE  
-1618M -45F -48P -318CM\$ -313NM\$ -306FM\$ -261GM\$  
-1.1PL 0.8LIV 0.5DPR 1.3CCR 0.5HCR 3.18SCS  
AJCA 09/05/2017 GPTAT 84%R 1.0 GJUI 21.9 GJPI 81%R -92

FOREST GLEN AVERY ACTION-ET  
USA 111023978 GTHD BBR 100 JH1F JH2F 7JE590  
CDCB GPTA 08/08/2017 23811DAUS 2787HRDS 4%RIP  
99%R -323M -0.02% -19F 13%ILE  
99%R 0.00% -12P 56CM\$ 59NM\$ 67FM\$ 62GM\$  
3.0PL 4.2LIV 1.1DPR 0.9CCR 3.1HCR 2.99SCS  
AJCA 08/08/2017 12144DAUS  
GPTAT 99%R 1.2 GJUI 15.3 GJPI 99%R 18  
MAPLE BOTTOM DEADLY HIRED GUN 81%  
USA 067210013  
DHIA HERD # 23-10-0176 CONTROL # 10013  
PPA -3588M -113F -106P / YD -2980M -83F -83P  
CDCB PTA 08/01/2017 3RECS 58%R 5%ILE  
-1335M -34F -34P -191CM\$ -194NM\$ -206FM\$ -131GM\$  
1.4PL 1.3LIV 2.4DPR 2.7CCR 0.8HCR 3.20SCS  
AJCA 08/01/2017 PTAT 36%R 0.3 JUI 8.1 JPI 46%R -60  
SIRE: SV JADE HIRED GUN-ET GJPI -27 7%ILE

NEXT DAM:  
MAPLE BOTTOM COUNCELLER DESIRE-ET  
SIRE: GLENHOLME COUNCELLER GJPI -54 3%ILE

4TH DAM:  
ANSELL ACRES BERRETTA DAHLIA 93%  
6-04 305 2 19270 4.0 779 3.4 647 93DCR 2141C



ANSELL ACRES VINTAGE DEWDROP, E-91%  
SISTER TO THE DAM OF LOT 102

**LOT 102 PA-A-PLUS COLTON COOKIE DOUGH USA 067210022**

BORN 06/28/2016 PO  
FEMALE EFI 6.3% AMERICAN ID 10022 / 10022

PA -938M 2F -18P  
-16CM\$ -28NM\$ -60FM\$  
0.7PL -0.7DPR -1.0CCR 0.9HCR 3.13SCS  
PA TYPE 1.3 JPI 35%R -7  
ST SR DF RA RW RL FA FU  
1.9 0.2 1.0 H0.2 0.4 S0.0 S0.5 1.4  
RH RUW UC UD TP TL RTR RTS  
1.4 0.9 1.2 S1.8 C0.4 L0.9

BRED: 09/04/2017 DUE: 06/10/2018 TO  
RIVER VALLEY CECE CHROME-ET  
JE840003012423929 7JE5004  
CDCB GPTA 08/08/2017 81DAUS 19HRDS 98%RIP  
91%R 583M 0.13% 54F 79%ILE  
92%R 0.03% 26P 492CM\$ 476NM\$ 442FM\$ 436GM\$  
6.9PL -2.8LIV 0.6DPR 1.1CCR 3.1HCR 2.94SCS  
AJCA 08/08/2017 9DAUS  
GPTAT 80%R 2.0 GJUI 28.0 GJPI 84%R 148

SIRE:  
CHILLI ACTION COLTON-ET  
USA 066738335 GT50K BBR 100 JH1F JH2F 7JE1088  
CDCB GPTA 08/08/2017 463DAUS 180HRDS 3%RIP  
97%R -860M 0.27% 10F 16%ILE  
97%R 0.09% -14P 135CM\$ 120NM\$ 81FM\$ 131GM\$  
2.0PL 2.9LIV 1.1DPR 1.3CCR 2.6HCR 3.11SCS  
AJCA 08/08/2017 177DAUS  
GPTAT 91%R 1.5 GJUI 23.7 GJPI 93%R 39

DAM:  
PA-A-PLUS TEQUILA DIVA-ET  
USA 067210017 GA  
DHIA HERD # 23-50-0254 CONTROL # 10017  
2-07 85%  
ST SR DF RA RW RL FA FU RH RUW UC UD TP TL RTR RTS  
39 29 29 22 42 22 32 38 43 45 26 27 25 35 30 32  
PPA -3007M -17F -70P / YD -3125M -15F -73P  
CDCB GPTA 08/01/2017 1RECS 54%R 6%ILE  
-1015M -6F -22P -166CM\$ -175NM\$ -200FM\$ -217GM\$  
-0.7PL -1.8LIV -2.4DPR -3.2CCR -0.8HCR 3.14SCS  
AJCA 08/01/2017 PTAT 42%R 1.0 GJUI 15.0 GJPI 48%R -53

SISTER(S):  
ANSELL ACRES VINTAGE DEWDROP 91%  
3-04 305 2 18090 5.4 980 3.6 644 96DCR 2226C  
PA-A-PLUS ACTION DRAMA-ET 85%

ANSELL, LILY MAE OWNER  
RENFREW, PA  
724-433-2447

ANSELL JEFFERY LLOYD & NICOLE BREEDER  
RENFREW, PA

FOREST GLEN AVERY ACTION-ET  
USA 111023978 GTHD BBR 100 JH1F JH2F 7JE590  
CDCB GPTA 08/08/2017 23811DAUS 2787HRDS 4%RIP  
99%R -323M -0.02% -19F 13%ILE  
99%R 0.00% -12P 56CM\$ 59NM\$ 67FM\$ 62GM\$  
3.0PL 4.2LIV 1.1DPR 0.9CCR 3.1HCR 2.99SCS  
AJCA 08/08/2017 12144DAUS  
GPTAT 99%R 1.2 GJUI 15.3 GJPI 99%R 18  
FAMILY HILL CONNECTION CHILLI-ET 91%  
USA 114535186 GT3K BBR 100 JH1F  
TATTOO / F950  
DHIA HERD # 51-09-0284 CONTROL # 950  
2-04 266 2 17560 7.6 1335 4.0 694 89DCR 2403C  
305 2X ME AVG 1L 23610M 1760F 934P 3234C  
CDCB GPTA 09/05/2017 ORECS 88%R 29%ILE  
-1336M -9F -25P 68CM\$ 42NM\$ -21FM\$ 56GM\$  
2.9PL 1.1LIV 1.0DPR 1.5CCR 1.4HCR 2.90SCS  
AJCA 09/05/2017 GPTAT 84%R 1.5 GJUI 20.5 GJPI 81%R 17

TOWER VUE PRIME TEQUILA-ET  
USA 114816452 GTHD BBR 100 JH1F JH2F 76JE156  
CDCB GPTA 08/08/2017 3069DAUS 1041HRDS 12%RIP  
99%R -1501M 0.23% -29F 0%ILE  
99%R 0.09% -37P -430CM\$ -431NM\$ -440FM\$ -479GM\$  
-2.8PL -4.5LIV -4.1DPR -5.3CCR -1.8HCR 3.37SCS  
AJCA 08/08/2017 2187DAUS  
GPTAT 99%R 1.6 GJUI 23.8 GJPI 97%R -129  
ANSELL ACRES PETER DAWN 91%  
USA 115354849 GT8K BBR 100 JH1F JH2F  
TATTOO / A54  
DHIA HERD # 23-10-0176 CONTROL # 10001  
CDCB GPTA 09/05/2017 ORECS 77%R 59%ILE  
-123M 13F 5P 173CM\$ 155NM\$ 115FM\$ 121GM\$  
2.2PL 1.2LIV -0.3DPR -0.3CCR 0.3HCR 2.87SCS  
AJCA 09/05/2017 GPTAT 77%R 0.7 GJUI 13.0 GJPI 72%R 52  
SIRE: RALAINÉ PARAMOUNT PETER GJPI 52 18%ILE

SISTER(S):  
MAPLE BOTTOM FIRSTPRIZE DANIELLE 85%  
NEXT DAM:  
ANSELL ACRES ALF DANA 82%  
SIRE: COMFORT ROYAL ALF-ET GJPI -14 8%ILE

4TH DAM:  
ANSELL ACRES TOPKICK DIANA 88%  
9-10 305 2 15530 4.6 714 3.3 513 97DCR 1771C

# LOT 103 KLEMAN SUCCESS 473 {1} USA 067127473

BORN 05/22/2014  
FEMALE AMERICAN ID 473 / 473  
2-06 81%  
ST SR DF RA RW RL FA FU RH RUW UC UD TP TL RTR RTS  
33 36 31 16 31 28 32 34 31 28 28 30 21 34 31

FRESH: 07/12/2017  
BRED: 09/14/2017 DUE: 06/20/2018 TO  
JARS OF CLAY BARNABAS  
USA 067342492 7JE1294  
CDCB GPTA 08/08/2017 601DAUS 151HRDS 84%RIP  
98%R 551M 0.06% 38F 36%ILE  
98%R 0.01% 23P 294CM\$ 283NM\$ 256FM\$ 174GM\$  
4.2PL -3.3LIV -3.0DPR -3.3CCR 0.9HCR 2.94SCS  
AJCA 08/08/2017 286DAUS  
GPTAT 96%R 2.3 GJUI 25.4 GJPI 91%R 82

SIRE:  
BUTTERCREST SUCCESS-ET  
USA 115517525 GT50K BBR 100 JH1F JH2F 7JE962  
CDCB GPTA 08/08/2017 2458DAUS 438HRDS 29%RIP  
99%R -183M 0.18% 26F 17%ILE  
99%R 0.07% 8P 162CM\$ 142NM\$ 93FM\$ 66GM\$  
0.3PL -0.6LIV -2.9DPR -3.3CCR -0.3HCR 3.03SCS  
AJCA 08/08/2017 768DAUS  
GPTAT 98%R 1.7 GJUI 12.4 GJPI 96%R 38  
DAM:  
UR UNKNOWN JERSEY DAM

KLEMAN JERSEY FARM  
FT JENNINGS, OH  
419-286-2583

BREEDER & OWNER

SC GOLD DUST PARAMOUNT IATOLA-ET  
USA 112118277 GTHD BBR 100 JH1F JH2F 29JE3301  
CDCB GPTA 08/08/2017 18268DAUS 2503HRDS 6%RIP  
99%R -289M 0.10% 6F 14%ILE  
99%R 0.04% -2P 78CM\$ 65NM\$ 36FM\$ 67GM\$  
0.8PL -1.9LIV 0.0DPR -0.1CCR 0.2HCR 2.96SCS  
AJCA 08/08/2017 9505DAUS  
GPTAT 99%R 1.2 GJUI 12.8 GJPI 99%R 24  
BUTTERCREST ROCKET SNAP 91%  
USA 112011486 GI BBR 100 JH1F  
TATTOO 894C / 594C  
DHIA HERD # 31-45-0129 CONTROL # 894  
2-00 305 2 16380 5.7 928 3.5 575 100DCR 1987C  
3-01 305 2 19730 5.9 1169 3.9 775 99DCR 2683C  
305 2X ME AVG 2L 20292M 1174F 760P 2628C  
PPA 763M 133F 43P / YD 274M 93F 26P  
CDCB GPTA 09/05/2017 2RECS 81%R 36%ILE  
-612M 12F -7P 95CM\$ 73NM\$ 24FM\$ 89GM\$  
0.1PL -0.6LIV 0.8DPR -0.4CCR 0.2HCR 2.88SCS  
AJCA 09/05/2017 GPTAT 74%R 1.3 GJUI 8.7 GJPI 73%R 28

UR UNKNOWN JERSEY SIRE  
UR UNKNOWN JERSEY DAM

# LOT 104 KLEMAN ZIPPER 508 {3} USA 067270508

BORN 09/18/2015  
FEMALE EFI 5.4% AMERICAN ID 508 / 508

FRESH: 08/27/2017  
SELLING OPEN

SIRE:  
SUNRISE/HACKLINE BUNGY ZIPPER  
USA 067039609 GT50K BBR 100 JH1F JH2F 7JE1046  
CDCB GPTA 08/08/2017 784DAUS 172HRDS 31%RIP  
98%R 720M 0.00% 34F 31%ILE  
98%R 0.03% 32P 274CM\$ 261NM\$ 230FM\$ 295GM\$  
1.0PL -0.6LIV 2.0DPR 2.7CCR 2.5HCR 3.16SCS  
AJCA 08/08/2017 222DAUS  
GPTAT 95%R -0.3 GJUI -7.5 GJPI 92%R 80

DAM:  
KLEMAN SUREFIRE 455 {2}  
USA 067127455

3-04 81%  
ST SR DF RA RW RL FA FU RH RUW UC UD TP TL RTR RTS  
37 28 36 25 38 32 23 35 33 31 20 25 26 19 26 31

KLEMAN JERSEY FARM  
FT JENNINGS, OH  
419-286-2583

BREEDER & OWNER

ISDK JAS BUNGY  
JEDNK000000301617 GT50K BBR 100 JH1F JH2F 228JE105  
CDCB GPTA 08/08/2017 8752DAUS 1022HRDS 4%RIP  
98%R -311M 0.20% 24F 26%ILE  
98%R 0.08% 6P 254CM\$ 227NM\$ 163FM\$ 282GM\$  
2.9PL 1.1LIV 4.0DPR 2.9CCR 0.1HCR 2.90SCS  
AJCA 08/08/2017 4829DAUS  
GPTAT 95%R -0.9 GJUI -4.4 GJPI 94%R 67  
IMPULS ZIPPER 504 90%  
USA 067019504  
DHIA HERD # 23-43-0530 CONTROL # 504  
2-01 305 2 18310 4.4 807 3.5 646 95DCR 2186C  
3-09 305 2 22120 4.2 928 3.6 800 98DCR 2595C  
5-00 305 2 21730 4.2 904 3.8 826 96DCR 2596C  
305 2X ME AVG 3L 22205M 936F 813P 2627C  
PPA 2609M 64F 88P / YD 1981M 41F 64P  
CDCB PTA 08/01/2017 3RECS 71%R 67%ILE  
840M 20F 28P 184CM\$ 182NM\$ 178FM\$ 195GM\$  
0.8PL -1.7LIV 0.7DPR 1.8CCR 1.0HCR 3.10SCS  
AJCA 08/01/2017 PTAT 60%R 0.2 JUI -4.0 JPI 60%R 56

BW SUREFIRE  
USA 114204404 GTHD BBR 100 JH1F JH2F 505JE110  
CDCB GPTA 08/08/2017 1834DAUS 338HRDS 5%RIP  
99%R -386M -0.04% -26F 10%ILE  
99%R -0.02% -17P -17CM\$ -1NM\$ 34FM\$ 78GM\$  
2.4PL 3.7LIV 3.5DPR 4.5CCR 3.1HCR 3.24SCS  
AJCA 08/08/2017 948DAUS  
GPTAT 99%R 1.2 GJUI 20.5 GJPI 97%R 0

KLEMAN SUREFIRE 412 {1}  
USA 067116412  
SIRE: BW SUREFIRE GJPI 0 10%ILE

## LOT 105 KLEMAN MAVERICK 510 {1} USA 067270510

BORN 09/29/2015  
 FEMALE AMERICAN ID 510 / 510

FRESH: 09/02/2017  
 SELLING OPEN

SIRE:  
 GOLDEN DREAM CRITIC MAVERICK-P  
 USA 118093688 GT80K BBR 100 JH1F JH2F 76JE170  
 CDCB GPTA 08/08/2017 57DAUS 31HRDS 67%RIP  
 89%R 239M 0.03% 18F 24%ILE  
 90%R 0.08% 24P 242CM\$ 209NM\$ 134FM\$ 96GM\$  
 2.8PL -2.6LIV -3.8DPR -3.8CCR -0.1HCR 2.83SCS  
 AJCA 08/08/2017 28DAUS  
 GPTAT 83%R 1.6 GJUI 18.6 GJPI 83%R 70

DAM:  
 UR CHAIN 00340 98310027  
 USA 067040340

2-00 76% 3-10 83%  
 ST SR DF RA RW RL FA FU RH RUW UC UD TP TL RTR RTS  
 32 34 35 23 28 22 29 31 33 31 25 30 38 22

KLEMAN JERSEY FARM BREEDER & OWNER  
 FT JENNINGS, OH  
 419-286-2583

SCHULTZ LEGAL CRITIC-P  
 USA 117217618 GT50K BBR 100 JH1C JH2F 11JE1098  
 CDCB GPTA 08/08/2017 3397DAUS 291HRDS 12%RIP  
 99%R 584M 0.06% 41F 60%ILE  
 99%R 0.03% 27P 418CM\$ 401NM\$ 360FM\$ 295GM\$  
 6.0PL -1.4LIV -2.2DPR -1.7CCR 0.6HCR 2.90SCS  
 AJCA 08/08/2017 2151DAUS  
 GPTAT 99%R 1.5 GJUI 21.1 GJPI 98%R 119  
 GOLDEN DREAM DAGGER MIRACLE-P 87%  
 USA 116417752 GT6K BBR 100 JH1F JH2F  
 TATTOO / C834  
 DHIA HERD # 42-96-0909 CONTROL # 841  
 2-05 305 2 14820 4.8 716 4.0 599 88DCR 1979C  
 305 2X ME AVG 1L 17588M 849F 719P 2360C  
 PPA 181M 56F 63P / YD 846M 91F 97P  
 CDCB GPTA 09/05/2017 1RECS 80%R 12%ILE  
 -471M -6F 1P -55CM\$ -80NM\$ -141FM\$ -127GM\$  
 -1.3PL -3.0LIV -2.6DPR -3.7CCR -1.2HCR 2.99SCS  
 AJCA 09/05/2017 GPTAT 78%R 0.8 GJUI 6.2 GJPI 73%R -17

UR UNKNOWN JERSEY SIRE  
 UR UNKNOWN JERSEY DAM

## LOT 106 KLEMAN NOLAN 511 {2} USA 067270511

BORN 10/23/2015  
 FEMALE AMERICAN ID 511 / 511

FRESH: 09/11/2017  
 SELLING OPEN

SIRE:  
 HEARTLAND TOPEKA NOLAN-ET  
 USA 067312512 GT80K BBR 100 JH1F JH2F 7JE1353  
 CDCB GPTA 08/08/2017 138DAUS 31HRDS 90%RIP  
 93%R 487M 0.02% 27F 17%ILE  
 93%R 0.05% 27P 156CM\$ 139NM\$ 99FM\$ 108GM\$  
 0.8PL -5.0LIV -1.2DPR -0.8CCR -0.9HCR 3.12SCS  
 AJCA 08/08/2017 69DAUS  
 GPTAT 88%R 1.1 GJUI 12.9 GJPI 86%R 52

DAM:  
 KLEMAN ULTIMATE 416 {1}  
 USA 067116416

5-02 84%  
 ST SR DF RA RW RL FA FU RH RUW UC UD TP TL RTR RTS  
 44 36 37 22 45 28 28 36 34 36 23 18 26 27 25 36

KLEMAN JERSEY FARM BREEDER & OWNER  
 FT JENNINGS, OH  
 419-286-2583

HEARTLAND MERCHANT TOPEKA-ET  
 USA 067332021 GT50K BBR 100 JH1F JH2F 7JE1169  
 CDCB GPTA 08/08/2017 8574DAUS 837HRDS 19%RIP  
 99%R 159M 0.16% 40F 14%ILE  
 99%R 0.05% 16P 84CM\$ 74NM\$ 47FM\$ -26GM\$  
 0.6PL -7.4LIV -4.5DPR -4.7CCR -1.0HCR 3.25SCS  
 AJCA 08/08/2017 3149DAUS  
 GPTAT 99%R 1.8 GJUI 22.2 GJPI 99%R 24  
 HEARTLAND IMPULS NICO 91%  
 USA 067041380 GT50K BBR 100 JH1F JH2F  
 TATTOO / 1380  
 DHIA HERD # 48-89-0168 CONTROL # 1380  
 2-10 294 3 24920 4.5 1113 3.6 907 90DCR 3039C  
 3-10 305 3 23930 4.0 968 3.7 874 92DCR 2763C  
 5-01 305 3 18900 5.0 938 3.6 673 93DCR 2326C  
 6-03 305 3 11880 5.0 598 3.6 429 95DCR 1483C  
 305 2X ME AVG 5L 19935M 927F 728P 2455C  
 PPA 95M -25F -5P / YD 714M -3F 23P  
 CDCB GPTA 09/05/2017 5RECS 90%R 36%ILE  
 501M 7F 17P 68CM\$ 70NM\$ 72FM\$ 120GM\$  
 0.1PL -2.1LIV 1.9DPR 2.4CCR 0.6HCR 3.16SCS  
 AJCA 09/05/2017 GPTAT 86%R -0.1 GJUI -2.9 GJPI 83%R 24

FAMILY HILL CIRCUS ULTIMATE  
 USA 116473479 GT50K BBR 100 JH1F JH2F 7JE1032  
 CDCB GPTA 08/08/2017 157DAUS 47HRDS 4%RIP  
 95%R -937M 0.07% -31F 1%ILE  
 95%R -0.04% -40P -252CM\$ -231NM\$ -183FM\$ -140GM\$  
 -0.1PL -0.3LIV 2.6DPR 3.8CCR 2.2HCR 3.03SCS  
 AJCA 08/08/2017 26DAUS  
 GPTAT 83%R -0.1 GJUI 1.7 GJPI 89%R -72  
 UR UNKNOWN JERSEY DAM

## LOT 107 JX KLEMAN GOLDA 513 {1} USA 067270513

BORN 11/10/2015  
 FEMALE AMERICAN ID 513 / 513

BRED: 05/01/2017 DUE: 02/04/2018 TO  
 AHLEM MEGATRON WINDSTAR-ET  
 USA 072520611 7JE1411  
 CDCB GPTA 08/08/2017  
 75%R 39M 0.28% 57F 40%ILE  
 75%R 0.11% 23P 333CM\$ 297NM\$ 213FM\$ 224GM\$  
 1.6PL -1.8LIV -1.9DPR -2.0CCR -0.2HCR 2.99SCS  
 AJCA 08/08/2017 ODAUS  
 GPTAT 75%R 1.1 GJUI 14.0 GJPI 69%R 95

SIRE:  
 JX OOMSDALE TBONE GOLDA {3}-ET  
 USA 067080468 GT50K BBR 88 JH1F JH2F 7JE1067  
 CDCB GPTA 08/08/2017 6120DAUS 500HRDS 30%RIP  
 99%R 1522M -0.11% 49F 24%ILE  
 99%R -0.04% 47P 205CM\$ 212NM\$ 227FM\$ 133GM\$  
 -1.8PL -1.8LIV -3.7DPR -2.9CCR 3.1HCR 3.30SCS  
 AJCA 08/08/2017 2036DAUS  
 GPTAT 99%R 1.0 GJUI 5.1 GJPI 99%R 69

DAM:  
 UR UNKNOWN JERSEY DAM

KLEMAN JERSEY FARM BREEDER & OWNER  
 FT JENNINGS, OH  
 419-286-2583

RICHIES JACE TBONE A364  
 USA 113672851 GT50K BBR 100 JH1F JH2F 7JE1000  
 CDCB GPTA 08/08/2017 18959DAUS 1742HRDS 6%RIP  
 99%R -182M 0.20% 31F 16%ILE  
 99%R 0.10% 14P 136CM\$ 108NM\$ 41FM\$ 72GM\$  
 -1.0PL -1.4LIV -1.9DPR -1.3CCR 1.8HCR 3.12SCS  
 AJCA 08/08/2017 10726DAUS  
 GPTAT 99%R 1.1 GJUI 7.3 GJPI 99%R 40  
 JX OOMSDALE BRAZO GRATITUDE GRACE {2}-ET 90%  
 USA 067027319 GT50K BBR 75 JH1F JH2F  
 TATTOO 319 / 319  
 DHIA HERD # 21-10-0386 CONTROL # 319  
 2-00 305 3 20290 4.0 804 3.4 700 99DCR 2256C  
 3-06 305 3 25370 4.3 1094 3.4 872 99DCR 2957C  
 5-07 305 3 21380 3.7 800 3.4 726 99DCR 2286C  
 6-09 305 3 24480 4.0 969 3.2 789 100DCR 2640C  
 305 2X ME AVG 4L 20645M 856F 721P 2369C  
 PPA 3651M 62F 113P / YD 3275M 69F 99P  
 CDCB GPTA 09/05/2017 4RECS 78%R 64%ILE  
 1384M 29F 43P 168CM\$ 174NM\$ 185FM\$ 101GM\$  
 0.2PL 0.5LIV -2.0DPR -2.8CCR 0.6HCR 3.25SCS  
 AJCA 09/05/2017 GPTAT 73%R -0.1 GJUI -4.9 GJPI 73%R 48

UR UNKNOWN JERSEY SIRE  
 UR UNKNOWN JERSEY DAM

## LOT 108 KLEMAN DIMENSION 514 {2} USA 067270514

BORN 01/09/2016  
 FEMALE EFI 7.3% AMERICAN ID 514 / 514

BRED: 04/21/2017 DUE: 01/25/2018 TO  
 SUNSET CANYON DIMENSION-ET  
 USA 117168914 7JE1149  
 CDCB GPTA 08/08/2017 1264DAUS 210HRDS 4%RIP  
 99%R 121M 0.26% 56F 61%ILE  
 99%R 0.16% 38P 475CM\$ 416NM\$ 279FM\$ 386GM\$  
 2.9PL -0.8LIV 0.1DPR 1.4CCR 5.2HCR 2.89SCS  
 AJCA 08/08/2017 510DAUS  
 GPTAT 98%R 0.2 GJUI 6.7 GJPI 97%R 145

SIRE:  
 SUNSET CANYON DIMENSION-ET  
 USA 117168914 GT50K BBR 100 JH1F JH2F 7JE1149  
 CDCB GPTA 08/08/2017 1264DAUS 210HRDS 4%RIP  
 99%R 121M 0.26% 56F 61%ILE  
 99%R 0.16% 38P 475CM\$ 416NM\$ 279FM\$ 386GM\$  
 2.9PL -0.8LIV 0.1DPR 1.4CCR 5.2HCR 2.89SCS  
 AJCA 08/08/2017 510DAUS  
 GPTAT 98%R 0.2 GJUI 6.7 GJPI 97%R 145

DAM:  
 KLEMAN MOR 302 {1}  
 USA 067017302  
 DHIA HERD # 98-31-0027 CONTROL #  
 3-05 82% 4-07 86% 5-03 87% 6-06 86%  
 ST SR DF RA RW RL FA FU RH RUW UC UD TP TL RTR RTS  
 35 33 38 23 43 33 13 38 34 36 33 35 23 28

KLEMAN JERSEY FARM BREEDER & OWNER  
 FT JENNINGS, OH  
 419-286-2583

BW RENEGADE-ET  
 USA 115883929 GT50K BBR 100 JH1F JH2F 200JE60  
 CDCB GPTA 08/08/2017 8733DAUS 739HRDS 10%RIP  
 99%R -8M 0.27% 54F 45%ILE  
 99%R 0.10% 19P 356CM\$ 326NM\$ 256FM\$ 321GM\$  
 1.5PL 0.3LIV 0.8DPR 1.7CCR 1.3HCR 3.06SCS  
 AJCA 08/08/2017 3469DAUS  
 GPTAT 99%R 0.0 GJUI -1.0 GJPI 99%R 94  
 PEARLMONT IMPULS DAFFY 90%  
 USA 114356624 GTHD BBR 100 JH1F JH2F  
 TATTOO / T49  
 DHIA HERD # 92-23-0633 CONTROL # 9000  
 4-03 305 2 18560 5.0 932 3.8 707 102DCR 2446C  
 6-07 305 2 16190 5.1 825 3.9 637 102DCR 2205C  
 8-10 305 2 14990 5.6 839 4.0 606 102DCR 2098C  
 10-01 305 2 12690 4.9 628 4.5 566 100DCR 1796C  
 305 2X ME AVG 6L 16118M 820F 647P 2197C  
 PPA 650M 99F 77P / YD 543M 89F 63P  
 CDCB GPTA 09/05/2017 4RECS 96%R 93%ILE  
 211M 38F 26P 343CM\$ 310NM\$ 232FM\$ 261GM\$  
 4.1PL -1.7LIV -0.6DPR -0.2CCR 4.6HCR 2.96SCS  
 AJCA 09/05/2017 GPTAT 94%R 0.3 GJUI 4.9 GJPI 94%R 98

WILSONVIEW KHAN MORGAN-ET  
 USA 000664195 GTHD BBR 100 JH1C JH2C 1JE480  
 CDCB GPTA 08/08/2017 9279DAUS 1596HRDS 3%RIP  
 99%R 115M -0.04% -2F 9%ILE  
 99%R -0.03% -2P -9CM\$ -10NM\$ -9FM\$ -81GM\$  
 0.4PL -0.8LIV -2.8DPR -2.7CCR -0.6HCR 2.69SCS  
 AJCA 08/08/2017 3834DAUS  
 GPTAT 99%R -0.1 GJUI -2.8 GJPI 99%R -9  
 UR UNKNOWN JERSEY DAM



CANTENDO MANNIX MISTI, VG-87%  
SISTER TO THE GREAT-GRANDAM OF LOT 109

## LOT 109 CANTENDO GALVANIZE FEODORA USA 119189344

BORN 09/16/2014 TATTOO / C1129  
DHIA HERD # 31-85-1157 CONTROL # 1129  
FEMALE EFI 7.9%

1-11 305 2 15040 4.5 683 3.5 533 97DCR 1831C  
305 2X ME AVG 1L 20204M 898F 711P 2421C

2-02 83%  
ST SR DF RA RW RL FA FU RH RUW UC UD TP TL RTR RTS  
33 23 37 31 28 28 26 36 33 32 24 29 27 14 35 30

PPA 1283M 25F 46P / YD 1093M 17F 37P  
CDCB PTA 08/01/2017 1RECS 50%R 57%ILE  
682M 26F 28P 158CM\$ 149NM\$ 128FM\$ 92GM\$

0.4PL -2.1LIV -2.0DPR -1.8CCR -1.0HCR 3.12SCS  
AJCA 08/01/2017 PTAT 43%R 0.8 JUI 0.7 JPI 42%R 44  
ST SR DF RA RW RL FA FU  
0.6 0.0 0.5 L1.6 -0.2 P0.2 L0.1 0.1  
RH RUW UC UD TP TL RTR RTS  
0.9 0.4 -0.3 D0.1 W0.2 L0.1 W0.2 C0.1

FRESH: 09/06/2017  
SELLING OPEN  
66 LBS. MILK AT 16 DAYS IN MILK

SIRE:  
BUTTERCREST GALVANIZE  
USA 117275551 GT50K BBR 100 JH1C JH2F 7JE1151  
CDCB GPTA 08/08/2017 3138DAUS 319HRDS 25%RIP  
99%R 913M -0.03% 38F 31%ILE  
99%R 0.03% 39P 273CM\$ 259NM\$ 225FM\$ 155GM\$  
1.8PL -1.2LIV -3.1DPR -3.0CCR -1.4HCR 3.14SCS  
AJCA 08/08/2017 982DAUS  
GPTAT 98%R 1.6 GJUI 11.9 GJPI 97%R 78

DAM:  
CANTENDO JUPITER FIDELIA  
USA 118285636  
TATTOO / C1011  
DHIA HERD # 31-85-1157 CONTROL # 1011  
PPA 1102M 49F 65P / YD 1821M 35F 112P  
CDCB PTA 08/01/2017 1RECS 48%R 49%ILE  
398M 23F 24P 139CM\$ 122NM\$ 80FM\$ 97GM\$  
-0.2PL -2.4LIV -1.0DPR -0.7CCR -0.6HCR 3.06SCS  
AJCA 08/01/2017 PTAT 41%R -0.1 JUI -7.6 JPI 42%R 38

SISTER(S):  
CANTENDO IMPULS MISS FIONA 84%  
4-05 305 2 22270 5.7 1263 3.7 822 97DCR 2843C

NOYES THOMAS E & FAMILY BREEDER & OWNER  
WOOSTER, OH  
330-345-6516

ALL LYNNS LOUIE VALENTINO-ET  
USA 116279413 GT50K BBR 100 JH1C JH2F 7JE1038  
CDCB GPTA 08/08/2017 12439DAUS 1453HRDS 18%RIP  
99%R 816M -0.08% 23F 46%ILE  
99%R -0.02% 26P 343CM\$ 341NM\$ 336FM\$ 222GM\$  
6.0PL 2.8LIV -2.1DPR -2.7CCR 0.8HCR 3.00SCS  
AJCA 08/08/2017 6010DAUS  
GPTAT 99%R 1.8 GJUI 17.5 GJPI 99%R 89

BUTTERCREST JEVON GALVESTON 88%  
USA 116438597 GT3K BBR 100 JH1F  
TATTOO C354 / C354  
DHIA HERD # 31-45-0129 CONTROL # 354  
1-11 305 2 22110 5.5 1220 3.8 835 101DCR 2889C  
2-11 305 2 25240 5.5 1400 3.6 904 102DCR 3125C  
305 2X ME AVG 2L 29812M 1608F 1078P 3728C  
PPA 5823M 309F 220P / YD 4590M 236F 172P  
CDCB GPTA 09/05/2017 2RECS 86%R 69%ILE  
697M 40F 30P 207CM\$ 192NM\$ 157FM\$ 131GM\$  
0.1PL -2.6LIV -1.9DPR -1.8CCR -2.2HCR 3.00SCS  
AJCA 09/05/2017 GPTAT 82%R 0.5 GJUI -5.2 GJPI 80%R 56

SUN VALLEY IMPULS JUPITER  
USA 115870022 GT50K BBR 100 JH1F JH2F 29JE3615  
CDCB GPTA 08/08/2017 3367DAUS 444HRDS 13%RIP  
99%R 868M 0.02% 46F 23%ILE  
99%R 0.01% 35P 211CM\$ 203NM\$ 183FM\$ 147GM\$  
-0.2PL -4.3LIV -2.4DPR -1.6CCR -0.2HCR 3.21SCS  
AJCA 08/08/2017 1635DAUS  
GPTAT 99%R 0.3 GJUI -3.5 GJPI 97%R 58

CANTENDO MAXIMUS MISFIT 88%  
USA 115242234  
TATTOO / C538  
DHIA HERD # 31-85-1157 CONTROL # 538  
1-11 305 2 16150 4.4 706 3.6 587 97DCR 1944C  
3-00 303 2 17560 4.4 767 3.7 643 98DCR 2119C  
4-01 305 2 17700 4.6 806 3.8 675 97DCR 2227C  
5-01 305 2 23800 4.4 1039 3.5 833 97DCR 2816C  
6-03 305 2 22490 4.8 1072 3.6 819 97DCR 2832C  
305 2X ME AVG 6L 20518M 904F 727P 2439C  
PPA 106M -25F 34P / YD -250M -7F 18P  
CDCB PTA 08/01/2017 5RECS 64%R 34%ILE  
-195M 6F 8P 90CM\$ 65NM\$ 6FM\$ 69GM\$  
0.3PL 0.0LIV 0.6DPR 0.4CCR -0.6HCR 2.91SCS  
AJCA 08/01/2017 PTAT 55%R -0.5 JUI -10.7 JPI 53%R 21  
SIRE: SUNSET CANYON MAXIMUS-ET GJPI 24 16%ILE

SISTER(S):  
CANTENDO LETTERMAN MISCHIEF 85%  
4-05 305 2 17170 4.6 787 3.5 602 98DCR 2081C

NEXT DAM:  
CANTENDO ANDREW MITZI 82%  
3-11 305 2 18580 4.1 760 3.3 622 98DCR 2076C  
SIRE: GABYS ADONIS ROX ANDREW-ET GJPI -21 8%ILE

4TH DAM:  
CANTENDO BERRETTA MITZI-TWIN 88%  
3-11 305 2 23210 4.1 943 3.1 714 95DCR 2463C



# LOT 110 CANTENDO FORMIDABEL AMILISA USA 119559835

BORN 07/25/2015 TATTOO / C1181 P6  
 FEMALE EFI 7.7%

NOYES THOMAS E & FAMILY BREEDER & OWNER  
 WOOSTER, OH  
 330-345-6516

PA 561M 21F 19P  
 250CM\$ 248NM\$ 245FM\$  
 3.4PL 0.5DPR 1.0CCR 1.9HCR 3.05SCS  
 PA TYPE 0.6 JPI 34% 73  
 ST SR DF RA RW RL FA FU  
 -0.2 0.1 0.4 L1.5 -0.3 S0.4 S0.1 0.0  
 RH RUW UC UD TP TL RTR RTS  
 0.6 0.0 0.9 S0.1 C0.4 S0.3

HIGH LAWN VIBRANT SCORE-ET  
 USA 117467479 GT50K BBR 100 JH1F JH2F 1JE803  
 CDCB GPTA 08/08/2017 1617DAUS 136HRDS 31%RIP  
 99%R 1251M -0.29% -2F 44%ILE  
 99%R -0.08% 28P 309CM\$ 317NM\$ 339FM\$ 302GM\$  
 4.8PL 0.8LIV 0.9DPR 1.5CCR 3.5HCR 2.74SCS  
 AJCA 08/08/2017 298DAUS  
 GPTAT 97%R 0.9 GJUI 14.3 GJPI 96%R 104

FRESH: 09/05/2017  
 SELLING OPEN  
 46 LBS. MILK AT 17 DAYS IN MILK

HI-LAND HEADLINE FORM 88%  
 USA 067146413 GT3K BBR 100 JH1C  
 TATTOO / F413  
 DHIA HERD # 21-55-0454 CONTROL # 6413  
 1-11 305 2 18880 4.6 875 3.3 629 94DCR 2172C  
 2-11 260 2 19027 4.7 901 3.3 622 92DCR 2148C  
 3-11 305 2 16150 4.7 767 3.5 558 96DCR 1928C  
 5-04 285 2 17440 4.3 757 3.4 596 96DCR 2035C  
 305 2X ME AVG 4L 20938M 965F 703P 2422C  
 PPA 1326M 21F 34P / YD 1400M 37F 38P  
 CDCB GPTA 09/05/2017 5RECS 83%R 88%ILE  
 738M 14F 20P 269CM\$ 273NM\$ 282FM\$ 259GM\$  
 4.9PL 3.2LIV 1.9DPR 1.8CCR -0.2HCR 3.00SCS  
 AJCA 09/05/2017 GPTAT 78%R 0.5 GJUI -3.2 GJPI 76%R 68

SIRE:  
 HI-LAND SCORE FORMIDABLE  
 USA 067247473 GT80K BBR 100 JH1F JH2F 1JE882  
 CDCB GPTA 08/08/2017 642DAUS 40HRDS 97%RIP  
 98%R 1396M -0.17% 30F 63%ILE  
 98%R -0.06% 37P 415CM\$ 424NM\$ 447FM\$ 397GM\$  
 5.2PL 2.5LIV 1.2DPR 2.1CCR 2.5HCR 3.02SCS  
 AJCA 08/08/2017 51DAUS  
 GPTAT 88%R 1.0 GJUI 5.5 GJPI 89%R 123

RICHIES JACE TBONE A364  
 USA 113672851 GT50K BBR 100 JH1F JH2F 7JE1000  
 CDCB GPTA 08/08/2017 18959DAUS 1742HRDS 6%RIP  
 99%R -182M 0.20% 31F 16%ILE  
 99%R 0.10% 14P 136CM\$ 108NM\$ 41FM\$ 72GM\$  
 -1.0PL -1.4LIV -1.9DPR -1.3CCR 1.8HCR 3.12SCS  
 AJCA 08/08/2017 10726DAUS  
 GPTAT 99%R 1.1 GJUI 7.3 GJPI 99%R 40

DAM:  
 CANTENDO TBONE AMILITA  
 USA 118586241  
 TATTOO / C1040  
 DHIA HERD # 63-26-0062 CONTROL # 1040  
 2-02 305 2 12170 5.8 700 3.9 470 87DCR 1626C  
 3-02 253 2 10320 5.5 570 3.9 402 95DCR 1391C  
 305 2X ME AVG 2L 14602M 808F 561P 1942C  
 2-04 85% 3-08 81%  
 ST SR DF RA RW RL FA FU RH RUW UC UD TP TL RTR RTS  
 34 31 30 25 35 29 21 28 31 27 36 30 34 22 41 27  
 PPA -1592M -11F -30P / YD -1386M 1F -24P  
 CDCB PTA 08/01/2017 2RECS 55%R 36%ILE  
 -275M 12F 1P 85CM\$ 72NM\$ 42FM\$ 51GM\$  
 1.5PL 1.0LIV -0.2DPR -0.2CCR 1.2HCR 3.08SCS  
 AJCA 08/01/2017 PTAT 51%R 0.1 JUI 6.4 JPI 46%R 23

CANTENDO DEVIN AMALEE 81%  
 USA 113711820  
 TATTOO / C397  
 DHIA HERD # 31-85-1157 CONTROL # 397  
 1-11 305 2 15620 4.4 688 3.2 505 95DCR 1743C  
 2-11 305 2 15940 4.8 772 3.4 538 95DCR 1858C  
 4-00 305 2 16640 4.8 802 3.5 575 94DCR 1987C  
 5-04 305 2 20760 4.5 934 3.3 689 97DCR 2379C  
 6-05 249 2 16080 4.2 669 3.4 541 95DCR 1818C  
 7-03 305 2 22260 4.6 1016 3.4 766 97DCR 2647C  
 8-06 305 2 21290 4.2 890 3.3 706 97DCR 2399C  
 9-11 305 2 21530 4.9 1064 3.2 693 96DCR 2392C  
 11-00 305 2 17380 4.8 839 3.5 601 97DCR 2077C  
 12-02 305 2 16680 5.3 881 3.6 604 98DCR 2088C  
 305 2X ME AVG 11L 19053M 897F 647P 2228C  
 PPA -547M -31F -24P / YD -252M -7F -8P  
 CDCB PTA 08/01/2017 5RECS 66%R 21%ILE  
 -110M -4F -2P -2CM\$ -3NM\$ -5FM\$ OGMS  
 1.4PL 2.0LIV 0.9DPR 0.6CCR 0.5HCR 3.05SCS  
 AJCA 08/01/2017 PTAT 56%R -1.3 JUI -7.9 JPI 50%R -5  
 SIRE: GRAZELAND PARAGON DEVIN

SISTER(S):  
 CANTENDO VEGAS AMEERA 90%  
 4-06 305 2 22680 4.4 987 3.4 768 97DCR 2641C  
 CANTENDO VEGAS AMEENA 86%  
 3-03 305 2 19600 4.5 891 3.6 699 102DCR 2394C  
 JX CANTENDO GOOSE AMALINDA {3} 83%  
 2-00 305 2 17280 4.3 748 3.3 576 96DCR 1989C  
 CANTENDO VISIONARY AMARILLA 84%  
 2-01 280 2 16300 5.0 818 3.5 576 95DCR 1991C

SISTER(S):  
 CANTENDO RUEBEN AMY 84%  
 1-10 305 2 15040 4.8 715 3.3 502 96DCR 1734C

NEXT DAM:  
 CANTENDO ALF AMELIA 80%  
 3-03 262 2 14530 4.9 715 3.4 498 91DCR 1720C  
 SIRE: COMFORT ROYAL ALF-ET GJPI -14 8%ILE

4TH DAM:  
 CANTENDO BERRETTA AMY-TWIN 87%  
 2-00 303 2 15500 4.7 726 3.6 556 95DCR 1922C

# LOT 111 JX CANTENDO GALVANIZE CREDENCE {5} USA 119185265 GT29K

BORN 08/08/2014 TATTOO / C1121 BBR 100  
 DHIA HERD # 31-85-1157 CONTROL # 1121  
 FEMALE EFI 8.5% JH1C JH2F

2-02 305 2 17550 4.6 810 3.6 631 97DCR 2170C  
 305 2X ME AVG 1L 21267M 968F 769P 2615C

2-04 83%  
 ST SR DF RA RW RL FA FU RH RUW UC UD TP TL RTR RTS  
 25 21 36 29 36 40 43 33 40 40 32 29 28 16 31 16

PPA 1045M 6F 47P / YD 763M -3F 42P  
 CDCB GPTA 09/05/2017 1RECS 78%R 75%ILE  
 861M 10F 27P 209CM\$ 212NM\$ 219FM\$ 127GM\$  
 3.7PL 1.0LIV -2.2DPR -1.2CCR 0.7HCR 3.15SCS  
 AJCA 09/05/2017 GPTAT 78%R 0.9 GJUI 7.1 GJPI 73%R 60  
 ST SR DF RA RW RL FA FU  
 0.0 -0.8 0.9 L1.5 -0.8 S1.0 L0.7 -0.1  
 RH RUW UC UD TP TL RTR RTS  
 1.2 0.7 0.9 S0.4 W0.6 L0.2 W0.2 C0.5

FRESH: 10/10/2016  
 BRED: 01/18/2017 DUE: 10/24/2017 TO  
 JX FARIA BROTHERS VANDRELL {2}-ET  
 JE840003011609959 1JE892  
 CDCB GPTA 08/08/2017 132DAUS 6HRDS 98%RIP  
 93%R 1685M -0.04% 71F 100%ILE  
 94%R 0.02% 65P 814CM\$ 783NM\$ 715FM\$ 709GM\$  
 8.4PL 3.8LIV 0.9DPR 3.0CCR 6.9HCR 2.76SCS  
 AJCA 08/08/2017 0DAUS  
 GPTAT 71%R 1.3 GJUI 16.8 GJPI 83%R 243

SIRE:  
 BUTTERCREST GALVANIZE  
 USA 117275551 GT50K BBR 100 JH1C JH2F 7JE1151  
 CDCB GPTA 08/08/2017 3138DAUS 319HRDS 25%RIP  
 99%R 913M -0.03% 38F 31%ILE  
 99%R 0.03% 39P 273CM\$ 259NM\$ 225FM\$ 155GM\$  
 1.8PL -1.2LIV -3.1DPR -3.0CCR -1.4HCR 3.14SCS  
 AJCA 08/08/2017 982DAUS  
 GPTAT 98%R 1.6 GJUI 11.9 GJPI 97%R 78

DAM:  
 JX CANTENDO BALLARD CRANBERRY {4}  
 USA 118284288  
 TATTOO / C872  
 DHIA HERD # 31-38-0108 CONTROL # 872  
 2-03 285 2 15510 4.5 704 3.5 541 96DCR 1869C  
 305 2X ME AVG 1L 20657M 915F 714P 2452C  
 2-08 83%  
 ST SR DF RA RW RL FA FU RH RUW UC UD TP TL RTR RTS  
 36 29 33 38 35 15 27 36 37 36 31 36 37 22 38 32  
 PPA 1107M -17F 39P / YD 915M -5F 36P  
 CDCB PTA 08/01/2017 3RECS 54%R 56%ILE  
 352M 2F 15P 150CM\$ 147NM\$ 139FM\$ 107GM\$  
 2.9PL 1.7LIV -0.8DPR 0.2CCR 2.0HCR 3.14SCS  
 AJCA 08/01/2017 PTAT 47%R 0.7 JUI 4.7 JPI 45%R 42

NOYES THOMAS E & FAMILY BREEDER & OWNER  
 WOOSTER, OH  
 330-345-6516

ALL LYNN'S LOUIE VALENTINO-ET  
 USA 116279413 GT50K BBR 100 JH1C JH2F 7JE1038  
 CDCB GPTA 08/08/2017 12439DAUS 1453HRDS 18%RIP  
 99%R 816M -0.08% 23F 46%ILE  
 99%R -0.02% 26P 343CM\$ 341NM\$ 336FM\$ 222GM\$  
 6.0PL 2.8LIV -2.1DPR -2.7CCR 0.8HCR 3.00SCS  
 AJCA 08/08/2017 6010DAUS  
 GPTAT 99%R 1.8 GJUI 17.5 GJPI 99%R 89  
 BUTTERCREST JEVON GALVESTON 88%  
 USA 116438597 GT3K BBR 100 JH1F  
 TATTOO C354 / C354  
 DHIA HERD # 31-45-0129 CONTROL # 354  
 1-11 305 2 22110 5.5 1220 3.8 835 101DCR 2889C  
 2-11 305 2 25240 5.5 1400 3.6 904 102DCR 3125C  
 305 2X ME AVG 2L 29812M 1608F 1078P 3728C  
 PPA 5823M 309F 220P / YD 4590M 236F 172P  
 CDCB GPTA 09/05/2017 2RECS 86%R 69%ILE  
 697M 40F 30P 207CM\$ 192NM\$ 157FM\$ 131GM\$  
 0.1PL -2.6LIV -1.9DPR -1.8CCR -2.2HCR 3.00SCS  
 AJCA 09/05/2017 GPTAT 82%R 0.5 GJUI -5.2 GJPI 80%R 56

GABYS BALLARD-ET  
 USA 114826570 GT50K BBR 100 JH1F JH2F 29JE3542  
 CDCB GPTA 08/08/2017 2453DAUS 367HRDS 6%RIP  
 99%R 321M -0.07% 2F 17%ILE  
 99%R 0.01% 14P 123CM\$ 127NM\$ 131FM\$ 45GM\$  
 2.5PL 2.6LIV -2.6DPR -1.8CCR 1.3HCR 3.33SCS  
 AJCA 08/08/2017 1000DAUS  
 GPTAT 98%R 1.4 GJUI 18.1 GJPI 97%R 34  
 JX CANTENDO LEGAL BLUEBERRIE {3} 86%  
 USA 117346055  
 TATTOO / C745  
 DHIA HERD # 31-85-1157 CONTROL # 745  
 1-11 305 2 18060 5.1 926 3.5 638 97DCR 2205C  
 3-03 305 2 21290 5.2 1099 3.5 748 97DCR 2585C  
 4-06 305 2 20310 5.5 1125 3.6 735 97DCR 2541C  
 305 2X ME AVG 3L 21928M 1137F 779P 2692C  
 PPA 1294M 99F 53P / YD 779M 62F 37P  
 CDCB PTA 08/01/2017 3RECS 57%R 72%ILE  
 210M 12F 12P 213CM\$ 200NM\$ 170FM\$ 202GM\$  
 3.0PL 0.8LIV 1.2DPR 2.0CCR 2.5HCR 2.87SCS  
 AJCA 08/01/2017 PTAT 51%R -0.1 JUI 3.8 JPI 46%R 66  
 SIRE: TOLLENAARS IMPULS LEGAL 233-ET GJPI 71 18%ILE

NEXT DAM:  
 JX CANTENDO DEVIN BLUEBERRY {2} 80%  
 6-01 269 2 20440 4.5 914 3.3 668 97DCR 2306C  
 SIRE: GRAZELAND PARAGON DEVIN

4TH DAM:  
 JX CANTENDO EMMETT BLACKBERRY {1} 81%  
 8-03 305 2 28740 3.8 1099 3.2 921 97DCR 3030C

# LOT 112 GRAZELAND LEXICON EXCITE USA 119559844

BORN 07/25/2015 TATTOO / G1182 P5  
 FEMALE EFI 7.5%

KING RUSSELL & CHERYL BREEDER & OWNER  
 CRESTON, OH  
 330-435-4023

PA 636M 28F 27P  
 211CM\$ 198NM\$ 167FM\$  
 0.9PL -1.0DPR -1.1CCR -1.6HCR 2.97SCS  
 PA TYPE 1.0 JPI 35%R 66  
 ST SR DF RA RW RL FA FU  
 0.3 0.3 0.6 H0.3 0.1 S0.0 S0.4 1.1  
 RH RUW UC UD TP TL RTR RTS  
 1.1 0.5 -0.1 S0.6 C1.1 S0.2

WOODSTOCK LEXINGTON-ET  
 USA 112012496 GT50K BBR 100 JH1C JH2F 29JE3314  
 CDCB GPTA 08/08/2017 7306DAUS 941HRDS 5%RIP  
 99%R -362M 0.16% 15F 15%ILE  
 99%R 0.06% 0P 102CM\$ 85NM\$ 43FM\$ 74GM\$  
 -0.9PL 1.5LIV -0.3DPR -1.3CCR -0.2HCR 2.99SCS  
 AJCA 08/08/2017 2363DAUS  
 GPTAT 99%R 0.3 GJUI -0.5 GJPI 99%R 22

BRED: 02/08/2017 DUE: 11/14/2017 TO  
 JX GRAZELAND NOAH {5}  
 USA 119511240  
 CDCB GPTA 09/05/2017  
 73%R 1696M -0.12% 56F 61%ILE  
 74%R -0.01% 59P 419CM\$ 403NM\$ 369FM\$ 304GM\$  
 2.4PL -4.3LIV -2.7DPR -2.1CCR -1.1HCR 2.91SCS  
 AJCA 09/05/2017 ODAUS  
 GPTAT 73%R 0.6 GJUI 5.6 GJPI 68%R 126

DUTCH HOLLOW REBEL DIVA 92%  
 USA 114536516 GT8K BBR 100 JH1F JH2F  
 TATTOO E085 / E085  
 DHIA HERD # 21-10-0357 CONTROL # 3085  
 4-06 305 3 24340 5.0 1226 3.5 852 102DCR 2945C  
 5-07 305 3 23920 5.4 1299 3.6 854 102DCR 2952C  
 8-06 305 3 28250 5.4 1529 3.2 906 102DCR 3127C  
 10-07 305 3 24060 5.5 1315 3.4 825 102DCR 2850C  
 305 2X ME AVG 6L 20036M 1082F 710P 2453C  
 PPA 1772M 142F 71P / YD 1292M 98F 56P  
 CDCB GPTA 09/05/2017 4RECS 89%R 98%ILE  
 543M 41F 23P 420CM\$ 399NM\$ 354FM\$ 289GM\$  
 6.1PL 1.3LIV -1.3DPR -2.2CCR -1.2HCR 2.65SCS  
 AJCA 09/05/2017 GPTAT 84%R 0.7 GJUI 7.9 GJPI 83%R 113

SIRE:  
 DUTCH HOLLOW LEXICON  
 USA 115479865 GT50K BBR 100 JH1F JH2F 1JE700  
 CDCB GPTA 08/08/2017 1938DAUS 272HRDS 33%RIP  
 99%R 529M 0.03% 30F 33%ILE  
 99%R 0.03% 26P 295CM\$ 273NM\$ 225FM\$ 205GM\$  
 2.0PL 0.8LIV -1.2DPR -1.8CCR -1.4HCR 2.80SCS  
 AJCA 08/08/2017 710DAUS  
 GPTAT 98%R 1.4 GJUI 15.6 GJPI 96%R 90

SWEETIE PLUS IATOLAS BOLD {5}  
 USA 067129272 GT50K BBR 100 JH1F JH2F 1JE711  
 CDCB GPTA 08/08/2017 10339DAUS 860HRDS 11%RIP  
 99%R 1403M -0.07% 52F 27%ILE  
 99%R -0.02% 46P 233CM\$ 228NM\$ 216FM\$ 202GM\$  
 -1.2PL -10.LIV -1.6DPR -1.8CCR -4.5HCR 3.04SCS  
 AJCA 08/08/2017 5247DAUS  
 GPTAT 99%R 1.5 GJUI 10.1 GJPI 99%R 80

DAM:  
 GRAZELAND PLUS EXCITEMENT {6}  
 USA 118892018  
 TATTOO / G1062  
 DHIA HERD # 63-60-0003 CONTROL # 1062  
 2-09 305 2 16260 4.1 670 3.6 579 96DCR 1875C  
 305 2X ME AVG 2L 19440M 794F 674P 2204C  
 1-11 81% 3-04 83%  
 ST SR DF RA RW RL FA FU RH RUW UC UD TP TL RTR RTS  
 38 32 35 26 34 32 33 34 34 36 25 23 25 26 35 26  
 PPA 1164M -3F 42P / YD 1612M 29F 52P  
 CDCB PTA 08/01/2017 2RECS 53%R 49%ILE  
 743M 25F 28P 127CM\$ 122NM\$ 109FM\$ 110GM\$  
 -0.2PL -5.2LIV -0.8DPR -0.3CCR -1.7HCR 3.14SCS  
 AJCA 08/01/2017 PTAT 47%R 0.6 JUI 4.0 JPI 45%R 42  
 SISTER(S):  
 GRAZELAND IMPULS EXAGGERATE 85%  
 3-00 305 2 16840 5.1 855 4.0 666 95DCR 2293C

GRAZELAND JACINTO EXCLAMATION 81%  
 USA 116935058  
 TATTOO / G708  
 DHIA HERD # 31-85-1157 CONTROL # 708  
 1-11 281 2 15540 4.5 705 3.6 559 94DCR 1902C  
 2-10 305 2 21830 5.2 1129 3.8 829 98DCR 2868C  
 4-01 305 2 22560 5.1 1152 3.9 876 97DCR 3032C  
 5-04 273 2 18190 4.9 887 3.7 665 95DCR 2300C  
 305 2X ME AVG 4L 22667M 1098F 840P 2892C  
 PPA 1692M 91F 99P / YD 621M 56F 56P  
 CDCB PTA 08/01/2017 4RECS 61%R 39%ILE  
 -91M 9F 12P 105CM\$ 85NM\$ 35FM\$ 64GM\$  
 1.1PL 0.2LIV -0.6DPR 0.6CCR 1.0HCR 3.11SCS  
 AJCA 08/01/2017 PTAT 53%R -0.2 JUI -5.4 JPI 50%R 24  
 SIRE: MASON LEMVIG JACINTO-ET GJPI 0 10%ILE

SISTER(S):  
 GRAZELAND JEVON EXCITEMENT 88%  
 1-10 305 2 16130 5.6 907 3.9 634 96DCR 2195C

NEXT DAM:  
 GRAZELAND NATHAN EXQUISITE 76%  
 2-01 305 2 12800 5.7 732 3.8 487 97DCR 1685C  
 SIRE: WETUMPKA LEMVIG NATHAN-ET GJPI 9 11%ILE

4TH DAM:  
 GRAZELAND MONTANA EXCELLENCE 90%  
 5-05 305 2 22850 4.6 1040 3.5 799 94DCR 2761C

# LOT 113 GRAZELAND CHILI SHEENA USA 119567791

BORN 10/13/2015 TATTOO / G1192 P9  
 FEMALE EFI 8.0%

KING RUSSELL & CHERYL BREEDER & OWNER  
 CRESTON, OH  
 330-435-4023

PA 338M 35F 29P  
 352CM\$ 322NM\$ 251FM\$  
 3.4PL 0.2DPR 1.5CCR 2.9HCR 3.00SCS  
 PA TYPE 0.7 JPI 34%R 101  
 ST SR DF RA RW RL FA FU  
 0.2 0.2 1.0 L0.1 0.1 S0.6 S0.2 0.2  
 RH RUW UC UD TP TL RTR RTS  
 0.5 0.7 0.3 D0.3 C0.5 L0.3

ALL LYNN'S LEGAL VISIONARY-ET  
 USA 117222740 GT50K BBR 100 JH1C JH2F 29JE3761  
 CDCB GPTA 08/08/2017 2808DAUS 418HRDS 13%RIP  
 99%R 1040M -0.05% 39F 78%ILE  
 99%R 0.04% 46P 504CM\$ 475NM\$ 409FM\$ 376GM\$  
 6.9PL -0.4LIV -1.8DPR 1.1CCR 4.5HCR 2.87SCS  
 AJCA 08/08/2017 1390DAUS  
 GPTAT 99%R 1.0 GJUI 14.9 GJPI 97%R 148

BRED: 02/08/2017 DUE: 11/14/2017 TO  
 JX FARIA BROTHERS MARLO {2}-ET  
 JE840003011610022 14JE652  
 CDCB GPTA 08/08/2017 407DAUS 17HRDS 98%RIP  
 97%R 948M 0.22% 89F 99%ILE  
 97%R 0.04% 43P 710CM\$ 684NM\$ 623FM\$ 589GM\$  
 6.3PL 3.0LIV -0.2DPR 0.1CCR 1.5HCR 2.92SCS  
 AJCA 08/08/2017 60DAUS  
 GPTAT 88%R 1.5 GJUI 19.8 GJPI 89%R 197

GABYS MAXIMUM SPICE-ET 85%  
 USA 116027771 GT3K BBR 100 JH1F  
 TATTOO G1508 / G1508  
 DHIA HERD # 65-06-0092 CONTROL # 11  
 2-02 305 2 16104 4.9 783 3.4 555 92DCR 1918C  
 3-02 305 2 17980 5.2 935 3.5 630 97DCR 2177C  
 5-01 227 2 10310 3.1 318 2.9 297 92DCR 917C  
 305 2X ME AVG 3L 16527M 735F 548P 1851C  
 PPA 34M 3F 6P / YD 176M 8F 9P  
 CDCB GPTA 09/05/2017 2RECS 86%R 74%ILE  
 -46M 34F 15P 233CM\$ 209NM\$ 152FM\$ 234GM\$  
 1.5PL -0.9LIV 1.8DPR 2.5CCR 0.5HCR 3.10SCS  
 AJCA 09/05/2017 GPTAT 82%R 0.2 GJUI -5.3 GJPI 79%R 62

SISTER(S):  
 GRAZELAND DIVIDEND SHERLEEN 84%

SIRE:  
 ROWLEYS 11 VISIONARY CHILI-ET  
 USA 118201001 GT80K BBR 100 JH1F JH2F 29JE3867  
 CDCB GPTA 08/08/2017 984DAUS 165HRDS 60%RIP  
 98%R 645M 0.09% 49F 85%ILE  
 99%R 0.09% 43P 554CM\$ 514NM\$ 422FM\$ 481GM\$  
 6.1PL -0.2LIV 0.8DPR 3.1CCR 4.7HCR 2.94SCS  
 AJCA 08/08/2017 371DAUS  
 GPTAT 97%R 1.3 GJUI 10.5 GJPI 92%R 163

RICHIES JACE TBONE A364  
 USA 113672851 GT50K BBR 100 JH1F JH2F 7JE1000  
 CDCB GPTA 08/08/2017 18959DAUS 1742HRDS 6%RIP  
 99%R -182M 0.20% 31F 16%ILE  
 99%R 0.10% 14P 136CM\$ 108NM\$ 41FM\$ 72GM\$  
 -1.0PL -1.4LIV -1.9DPR -1.3CCR 1.8HCR 3.12SCS  
 AJCA 08/08/2017 10726DAUS  
 GPTAT 99%R 1.1 GJUI 7.3 GJPI 99%R 40

DAM:  
 GRAZELAND TBONE SHELEE  
 USA 116935517  
 TATTOO / G718  
 DHIA HERD # 31-85-1157 CONTROL # 718  
 2-01 285 2 17560 4.6 813 3.6 633 95DCR 2178C  
 3-01 305 2 22140 5.1 1136 3.8 843 98DCR 2917C  
 4-03 272 2 20590 4.9 1019 3.7 768 97DCR 2657C  
 5-02 269 2 15320 5.4 831 3.8 580 96DCR 2007C  
 6-01 305 2 22210 5.0 1101 3.9 856 98DCR 2950C  
 305 2X ME AVG 5L 21697M 1068F 809P 2790C

GRAZELAND MACHO SHEREE  
 USA 115968590  
 TATTOO / G595  
 DHIA HERD # 31-42-0006 CONTROL # 595  
 PPA -113M 30F 3P / YD -28M 36F 2P  
 CDCB PTA 08/01/2017 1RECS 47%R 36%ILE  
 -122M 10F 2P 84CM\$ 73NM\$ 47FM\$ 76GM\$  
 0.9PL 0.1LIV 0.6DPR 0.8CCR 0.0HCR 2.94SCS  
 AJCA 08/01/2017 PTAT 29%R -0.7 JUI -10.7 JPI 35%R 17  
 SIRE: CANTENDO IMPULS MACHO

2-05 82% 3-06 82%  
 ST SR DF RA RW RL FA FU RH RUW UC UD TP TL RTR RTS  
 35 28 34 23 32 27 26 24 34 37 35 15 28 35  
 PPA 1289M 65F 76P / YD 392M 47F 42P  
 CDCB PTA 08/01/2017 5RECS 54%R 51%ILE  
 30M 21F 15P 150CM\$ 129NM\$ 79FM\$ 111GM\$  
 0.7PL -0.8LIV -0.4DPR -0.2CCR 1.0HCR 3.06SCS  
 AJCA 08/01/2017 PTAT 46%R 0.0 JUI -7.2 JPI 44%R 39

SISTER(S):  
 GRAZELAND BLAIR SHELLIE {6}  
 4-01 305 2 19120 5.1 975 4.1 775 77DCR 2638C  
 KEN BOB AACTION ILSL SHELBY 85%  
 4-04 305 2 17240 4.8 824 3.4 583 98DCR 2014C

NEXT DAM:  
 GRAZELAND ILSLEV SHELBY 88%  
 6-05 305 2 20310 4.4 902 3.5 703 98DCR 2416C  
 SIRE: ISDK ODA ILSLEV GJPI 29 15%ILE

4TH DAM:  
 GRAZELAND VIEW SHELLY 78%  
 3-01 305 2 18820 4.0 759 3.4 638 94DCR 2097C

# LOT 114 JX GRAZELAND NEON BARRETT {4} USA 119567830

BORN 12/21/2015 TATTOO / G1196 P3  
 FEMALE EFI 7.3%

KING RUSSELL & CHERYL BREEDER & OWNER  
 CRESTON, OH  
 330-435-4023

PA 909M 27F 27P  
 163CM\$ 169NM\$ 181FM\$  
 1.0PL 0.2DPR 0.0CCR -0.9HCR 3.15SCS  
 PA TYPE 0.5 JPI 21%R 46  
 ST SR DF RA RW RL FA FU  
 0.8 0.6 0.6 L0.4 0.3 S0.0 S0.2 -0.4  
 RH RUW UC UD TP TL RTR RTS  
 0.7 0.9 -0.2 D0.5 C0.6 L0.0

SWEETIE PLUS IATOLAS BOLD {5}  
 USA 067129272 GT50K BBR 100 JH1F JH2F 1JE711  
 CDCB GPTA 08/08/2017 10339DAUS 860HRDS 11%RIP  
 99%R 1403M -0.07% 52F 27%ILE  
 99%R -0.02% 46P 233CM\$ 228NM\$ 216FM\$ 202GM\$  
 -1.2PL -10.LIV -1.6DPR -1.8CCR -4.5HCR 3.04SCS  
 AJCA 08/08/2017 5247DAUS  
 GPTAT 99%R 1.5 GJUI 10.1 GJPI 99%R 80

BRED: 05/05/2017 DUE: 02/08/2018 TO  
 JX FARIA BROTHERS EUSEBIO {4}-ET  
 JE840003124526334 1JE921  
 CDCB GPTA 08/08/2017  
 73%R 1637M 0.04% 86F 96%ILE  
 74%R 0.04% 66P 640CM\$ 611NM\$ 545FM\$ 445GM\$  
 4.2PL 0.0LIV -4.2DPR -2.1CCR -0.1HCR 2.94SCS  
 AJCA 08/08/2017 ODAUS  
 GPTAT 73%R 1.5 GJUI 14.4 GJPI 68%R 181

GRAZELAND JACINTO NANCEE 90%  
 USA 116880237  
 TATTOO / G704  
 DHIA HERD # 31-85-1157 CONTROL # 704  
 2-00 305 2 17060 4.3 741 3.5 598 96DCR 2014C  
 3-03 305 2 23660 4.7 1117 3.6 841 98DCR 2907C  
 4-03 305 2 23250 4.6 1058 3.7 850 98DCR 2871C  
 5-06 305 2 20160 4.7 942 3.3 674 98DCR 2328C  
 305 2X ME AVG 5L 19693M 864F 713P 2350C  
 PPA 1054M -6F 43P / YD 714M -2F 27P  
 CDCB PTA 08/01/2017 5RECS 59%R 20%ILE  
 250M -5F 8P -14CM\$ -10NM\$ -2FM\$ -5GM\$  
 -0.6PL -0.1LIV -0.2DPR 0.2CCR 0.3HCR 3.16SCS  
 AJCA 08/01/2017 PTAT 51%R 0.6 JUI 1.7 JPI 50%R 0

SISTER(S):  
 JX GRAZELAND ECLIPES BAKARI {4}-P 82%  
 JX GRAZELAND DIVIDEND BARRIE {4} 83%

SIRE:  
 GRAZELAND PLUS NEON {6}  
 USA 119151288  
 PA 827M 24F 27P  
 110CM\$ 109NM\$ 107FM\$  
 -0.9PL -0.9DPR -0.8CCR -2.1HCR 3.10SCS  
 PA TYPE 1.1 JPI 37%R 40

JX OOMSDALE JACE GRATIT GARDEN {2}-ET  
 USA 067010224 GTHD BBR 77 JH1F JH2F 7JE768  
 CDCB GPTA 08/08/2017 1407DAUS 471HRDS 4%RIP  
 99%R 1343M -0.15% 33F 29%ILE  
 99%R -0.05% 37P 230CM\$ 238NM\$ 258FM\$ 162GM\$  
 3.1PL 1.0LIV -1.0DPR -1.5CCR 0.2HCR 3.09SCS  
 AJCA 08/08/2017 860DAUS  
 GPTAT 99%R -0.2 GJUI -9.4 GJPI 98%R 56

DAM:  
 JX GRAZELAND GARDEN BARIKA {3}  
 USA 116776536  
 TATTOO / G671  
 DHIA HERD # 31-85-1157 CONTROL # 671  
 2-02 305 2 20890 3.9 819 3.1 658 96DCR 2218C  
 3-05 305 2 22580 4.5 1021 3.4 765 98DCR 2643C  
 4-09 305 2 24000 4.6 1104 3.2 776 98DCR 2679C  
 5-10 297 2 21320 5.1 1085 3.3 700 97DCR 2417C  
 6-09 291 2 23220 4.8 1126 3.4 795 97DCR 2747C  
 305 2X ME AVG 6L 21582M 1007F 727P 2497C  
 2-04 80% 4-00 80%  
 ST SR DF RA RW RL FA FU RH RUW UC UD TP TL RTR RTS  
 35 34 29 23 34 28 26 23 40 39 16 16 29 25  
 PPA 2821M 59F 51P / YD 2283M 62F 55P  
 CDCB PTA 08/01/2017 5RECS 57%R 79%ILE  
 992M 30F 26P 216CM\$ 228NM\$ 254FM\$ 215GM\$  
 2.8PL 1.0LIV 1.2DPR 0.8CCR 0.4HCR 3.19SCS  
 AJCA 08/01/2017 PTAT 53%R -0.1 JUI -9.0 JPI 48%R 52

GRAZELAND IMPULS BARBRA 85%  
 USA 114443025  
 TATTOO / G455  
 DHIA HERD # 31-85-1157 CONTROL # 455  
 1-11 302 2 13870 5.0 690 3.4 476 95DCR 1644C  
 2-10 305 2 18160 5.3 964 3.5 641 97DCR 2216C  
 4-00 300 2 20840 4.7 975 3.5 730 97DCR 2523C  
 5-00 285 2 19090 4.5 868 3.6 681 97DCR 2332C  
 6-00 305 2 22060 4.8 1059 3.5 772 97DCR 2668C  
 305 2X ME AVG 6L 19242M 938F 675P 2330C  
 PPA -111M 56F 18P / YD -133M 33F 6P  
 CDCB PTA 08/01/2017 5RECS 64%R 73%ILE  
 8M 16F 4P 211CM\$ 207NM\$ 196FM\$ 240GM\$  
 4.5PL 0.4LIV 3.0DPR 3.4CCR 0.5HCR 3.06SCS  
 AJCA 08/01/2017 PTAT 58%R 0.1 JUI -1.5 JPI 53%R 51  
 SIRE: ISDK Q IMPULS GJPI 79 29%ILE

SISTER(S):  
 JX GRAZELAND GANNON BARRAH {3} 90%  
 3-01 293 2 24720 4.4 1089 3.3 814 97DCR 2811C  
 GRAZELAND HEADLINE BARRETT 90%  
 3-00 305 2 19440 4.8 928 3.4 669 98DCR 2311C  
 GRAZELAND ECLIPSE BARREENA 84%  
 1-10 305 2 15160 5.5 841 3.5 535 96DCR 1849C

SISTER(S):  
 GRAZELAND MANNIX ZOEY 90%  
 4-03 305 2 21020 4.6 964 3.2 665 94DCR 2295C

NEXT DAM:  
 GRAZELAND DUDLEY BARBARA 87%  
 5-09 305 2 18430 4.2 776 3.2 594 94DCR 2050C  
 SIRE: CLOVER FARMS DUDLEY-ET GJPI 22 15%ILE

4TH DAM:  
 CANTENDO SOONER BARBIE 84%  
 6-09 305 2 20870 4.3 895 3.4 706 DHIR 2293C

# LOT 115 JX OHIO SKYLAR POLARIS 442 {6} JE840003131002020 GT29K

BORN 09/04/2015 P7 BBR 100  
 FEMALE EFI 7.5% AMERICAN ID 442 / 442  
 JH1C JH2F

OHIO STATE UNIVERSITY BREEDER & OWNER  
 COLUMBUS, OH  
 614-292-6759

CDCB GPTA 09/05/2017 ORECS 73%R 89%ILE  
 748M 44F 33P 292CM\$ 278NM\$ 245FM\$ 212GM\$  
 2.2PL -1.1LIV -1.2DPR -1.8CCR -0.6HCR 3.09SCS  
 AJCA 09/05/2017 GPTAT 72%R 1.0 GJUI 4.5 GJPI 67%R 79  
 ST SR DF RA RW RL FA FU  
 1.9 0.8 0.5 L0.8 0.6 S0.0 S0.2 0.8  
 RH RUW UC UD TP TL RTR RTS  
 0.9 0.4 -0.7 S0.7 W0.2 L0.2

BRED: 01/17/2017 DUE: 10/23/2017 TO  
 JX GABYS MARLO CLEMSON BOY {3}  
 USA 119383373 7JE1521  
 CDCB GPTA 08/08/2017  
 75%R 911M 0.07% 58F 85%ILE  
 75%R 0.04% 40P 535CM\$ 514NM\$ 466FM\$ 456GM\$  
 5.5PL 1.5LIV 0.3DPR 1.3CCR 1.7HCR 2.98SCS  
 AJCA 08/08/2017 ODAUS  
 GPTAT 75%R 0.8 GJUI 8.7 GJPI 70%R 150

SIRE:  
 JX BUTTERCREST SKYLAR {5}  
 USA 118318620 GT80K BBR 100 JH1C JH2F 7JE1296  
 CDCB GPTA 08/08/2017 72DAUS 17HRDS 88%RIP  
 89%R 1177M -0.08% 39F 44%ILE  
 90%R 0.02% 46P 337CM\$ 321NM\$ 284FM\$ 236GM\$  
 3.1PL -0.4LIV -1.6DPR -1.2CCR -0.3HCR 3.07SCS  
 AJCA 08/08/2017 6DAUS  
 GPTAT 77%R 0.7 GJUI 0.8 GJPI 82%R 96

DAM:  
 OHIO POLARIS HEADLINE 246  
 USA 118731351  
 TATTOO / J246  
 DHIA HERD # 31-49-9063 CONTROL # 246  
 1-11 292 2 14580 5.3 772 3.9 570 103DCR 1973C  
 305 2X ME AVG 1L 19794M 1025F 771P 2669C  
 2-05 75%  
 ST SR DF RA RW RL FA FU RH RUW UC UD TP TL RTR RTS  
 35 25 29 30 29 38 25 22 30 25 29 25 25 24 22 27  
 PPA 1101M 105F 63P / YD 1594M 135F 87P  
 CDCB PTA 08/01/2017 1RECS 49%R 69%ILE  
 463M 32F 24P 205CM\$ 192NM\$ 161FM\$ 213GM\$  
 1.6PL -3.0LIV 1.7DPR 1.5CCR -1.0HCR 3.12SCS  
 AJCA 08/01/2017 PTAT 43%R 0.3 JUI -4.0 JPI 39%R 57

BUTTERCREST GALVANIZE  
 USA 117275551 GT50K BBR 100 JH1C JH2F 7JE1151  
 CDCB GPTA 08/08/2017 3138DAUS 319HRDS 25%RIP  
 99%R 913M -0.03% 38F 31%ILE  
 99%R 0.03% 39P 273CM\$ 259NM\$ 225FM\$ 155GM\$  
 1.8PL -1.2LIV -3.1DPR -3.0CCR -1.4HCR 3.14SCS  
 AJCA 08/08/2017 982DAUS  
 GPTAT 98%R 1.6 GJUI 11.9 GJPI 97%R 78  
 JX BUTTERCREST SENATOR SKYE {4} 86%  
 USA 117630554 GT8K BBR 93 JH1C JH2F  
 TATTOO C515 / C515  
 DHIA HERD # 31-45-0129 CONTROL # 515  
 1-09 305 2 18480 4.8 896 3.6 661 101DCR 2285C  
 2-09 305 2 18760 5.0 940 3.8 719 102DCR 2488C  
 3-10 305 2 21940 4.9 1066 3.6 783 102DCR 2707C  
 4-10 305 2 24470 4.6 1117 3.5 862 102DCR 2979C  
 305 2X ME AVG 4L 22504M 1073F 814P 2813C  
 PPA 1774M 67F 79P / YD 1354M 61F 62P  
 CDCB GPTA 09/05/2017 4RECS 82%R 62%ILE  
 308M 22F 18P 181CM\$ 166NM\$ 129FM\$ 125GM\$  
 2.0PL 0.3LIV -0.4DPR -0.6CCR 0.5HCR 2.98SCS  
 AJCA 09/05/2017 GPTAT 77%R 0.3 GJUI -0.1 GJPI 74%R 49

DUTCH HOLLOW POLARIS {6}-ET  
 USA 067184469 GT80K BBR 100 JH1F JH2F 7JE1211  
 CDCB GPTA 08/08/2017 181DAUS 88HRDS 0%RIP  
 94%R 530M 0.00% 26F 17%ILE  
 94%R 0.01% 23P 154CM\$ 143NM\$ 117FM\$ 147GM\$  
 0.3PL -4.7LIV 0.3DPR -0.3CCR -1.6HCR 3.00SCS  
 AJCA 08/08/2017 128DAUS  
 GPTAT 90%R 1.1 GJUI 9.0 GJPI 88%R 51

OHIO HEADLINE IATOLA 1 {6} 85%  
 USA 117402575  
 TATTOO / J1  
 DHIA HERD # 31-49-9063 CONTROL # 1  
 1-11 263 2 14010 4.6 639 3.6 506 103DCR 1723C  
 2-10 305 2 18400 4.5 835 3.6 670 104DCR 2265C  
 3-10 305 2 22890 4.8 1097 3.6 825 104DCR 2852C  
 305 2X ME AVG 3L 22378M 1011F 797P 2708C  
 PPA 2952M 115F 94P / YD 2167M 87F 70P  
 CDCB PTA 08/01/2017 3RECS 58%R 73%ILE  
 546M 22F 18P 208CM\$ 207NM\$ 206FM\$ 202GM\$  
 2.4PL 0.8LIV 1.1DPR 1.0CCR -0.1HCR 3.07SCS  
 AJCA 08/01/2017 PTAT 52%R 0.1 JUI -3.2 JPI 48%R 53  
 SIRE: SCHULTZ RESCUE HEADLINE GJPI 61 29%ILE

NEXT DAM:  
 OHIO IATOLA JACE 4447 {5} 82%  
 3-00 305 2 15330 5.5 844 4.2 650 104DCR 2252C  
 SIRE: SC GOLD DUST PARAMOUNT IATOLA-ET GJPI 24 14%ILE

4TH DAM:  
 OHIO JACE BRENDON 396 {4} 85%  
 2-11 305 2 19140 5.5 1052 4.0 772 104DCR 2673C

# LOT 116 OHIO TEXAS LYNDON 461 JE840003131002039

BORN 10/22/2015 P2  
 FEMALE EFI 7.7% AMERICAN ID 461 / 461

PA 157M -4F 6P  
 115CM\$ 113NM\$ 109FM\$  
 3.3PL 0.3DPR 0.2CCR 1.7HCR 2.99SCS  
 PA TYPE 0.9 JPI 33%R 35  
 ST SR DF RA RW RL FA FU  
 -0.4 -0.2 0.5 L0.1 -0.3 P0.7 S0.3 0.9  
 RH RUW UC UD TP TL RTR RTS  
 1.3 0.2 0.3 S1.3 W0.4 S0.2

BRED: 01/20/2017 DUE: 10/26/2017 TO  
 AHLEM HEADLINE PHAROAH 21795  
 USA 068951429 7JE1221  
 CDCB GPTA 08/08/2017 624DAUS 112HRDS 22%RIP  
 98%R 1386M -0.17% 29F 74%ILE  
 98%R -0.08% 33P 449CM\$ 460NM\$ 491FM\$ 444GM\$  
 6.1PL 3.7LIV 2.3DPR 2.9CCR 1.3HCR 2.92SCS  
 AJCA 08/08/2017 396DAUS  
 GPTAT 97%R 1.4 GJUI 16.6 GJPI 93%R 133

SIRE:  
 HEARTLAND IRWIN TEXAS-ET  
 USA 067312531 GT80K BBR 100 JH1F JH2F 7JE1354  
 CDCB GPTA 08/08/2017 333DAUS 90HRDS 87%RIP  
 96%R 256M -0.07% 0F 25%ILE  
 97%R 0.02% 14P 229CM\$ 217NM\$ 189FM\$ 143GM\$  
 5.3PL -0.8LIV -1.7DPR -1.3CCR 2.6HCR 2.93SCS  
 AJCA 08/08/2017 130DAUS  
 GPTAT 93%R 2.2 GJUI 30.1 GJPI 89%R 71

DAM:  
 OHIO LYNDON HOMBRE 289  
 USA 118867058  
 TATTOO / J289  
 DHIA HERD # 31-49-9063 CONTROL # 289  
 1-08 305 2 12940 4.7 603 3.7 481 104DCR 1632C  
 2-08 277 2 15480 5.0 775 3.5 543 104DCR 1877C  
 305 2X ME AVG 2L 18070M 859F 650P 2215C  
 2-00 74% 2-09 74% 3-05 80%  
 ST SR DF RA RW RL FA FU RH RUW UC UD TP TL RTR RTS  
 36 34 32 32 36 22 24 32 34 32 26 22 23 18 36 38  
 PPA -572M -41F -19P / YD -321M -35F -16P  
 CDCB PTA 08/01/2017 2RECS 54%R 23%ILE  
 58M -8F -3P 0CM\$ 8NM\$ 28FM\$ 58GM\$  
 1.3PL -0.6LIV 2.3DPR 1.7CCR 0.8HCR 3.04SCS  
 AJCA 08/01/2017 PTAT 49%R -0.4 JUI -5.1 JPI 44%R -2

SISTER(S):  
 OHIO RILEY HOMBRE 173 83%  
 2-08 303 2 17700 4.2 748 3.4 603 104DCR 2031C

OHIO STATE UNIVERSITY BREEDER & OWNER  
 COLUMBUS, OH  
 614-292-6759

ALL LYNN'S VALENTINO IRWIN-ET  
 USA 117423084 GT50K BBR 100 JH1C JH2F 7JE1163  
 CDCB GPTA 08/08/2017 2488DAUS 452HRDS 18%RIP  
 99%R 409M 0.02% 23F 29%ILE  
 99%R 0.00% 16P 254CM\$ 247NM\$ 231FM\$ 124GM\$  
 3.8PL 0.8LIV -3.5DPR -3.6CCR 1.3HCR 2.94SCS  
 AJCA 08/08/2017 1423DAUS  
 GPTAT 99%R 1.8 GJUI 25.2 GJPI 96%R 72  
 HEARTLAND NATHAN TEXAS-ET 95%  
 USA 067041437 GT50K BBR 100 JH1F JH2F  
 DHIA HERD # 48-89-0168 CONTROL # 1437  
 2-10 305 3 21850 4.6 1008 3.9 843 93DCR 2785C  
 3-11 305 3 26340 4.3 1130 3.8 991 92DCR 3185C  
 5-01 305 3 25940 4.6 1185 3.7 963 94DCR 3232C  
 7-00 183 3 17610 4.8 844 3.5 610 79DCR 2108C  
 305 2X ME AVG 5L 21944M 1006F 828P 2737C  
 PPA 1677M 26F 69P / YD 1030M 23F 52P  
 CDCB GPTA 09/05/2017 5RECS 92%R 46%ILE  
 255M 6F 17P 124CM\$ 111NM\$ 81FM\$ 40GM\$  
 2.3PL -1.3LIV -2.4DPR -1.3CCR -0.1HCR 3.06SCS  
 AJCA 09/05/2017 GPTAT 89%R 1.4 GJUI 19.0 GJPI 87%R 39

TOLLENAARS ARTIST LYNDON-ET  
 USA 061929278 GT50K BBR 100 JH1F JH2F 29JE3508  
 CDCB GPTA 08/08/2017 2960DAUS 292HRDS 12%RIP  
 99%R 209M 0.01% 12F 14%ILE  
 99%R -0.03% 2P 56CM\$ 65NM\$ 87FM\$ 82GM\$  
 0.4PL -1.2LIV 0.7DPR -0.1CCR 1.3HCR 3.08SCS  
 AJCA 08/08/2017 679DAUS  
 GPTAT 98%R 0.3 GJUI 3.7 GJPI 98%R 16

HI-LAND OHIO HOMBRE MILITIA 4528 84%  
 USA 11722366  
 TATTOO / J528  
 DHIA HERD # 31-49-9063 CONTROL # 4528  
 2-08 281 2 16670 4.0 675 3.4 571 104DCR 1870C  
 3-08 305 2 17390 4.3 755 3.5 604 104DCR 2044C  
 305 2X ME AVG 2L 18518M 775F 638P 2122C  
 PPA 1132M -30F 15P / YD 552M -35F 1P  
 CDCB PTA 08/01/2017 3RECS 60%R 17%ILE  
 22M -20F -6P -44CM\$ -30NM\$ 0FM\$ 45GM\$  
 1.4PL 0.3LIV 3.4DPR 3.0CCR 0.0HCR 3.08SCS  
 AJCA 08/01/2017 PTAT 52%R -0.5 JUI -10.4 JPI 46%R -16  
 SIRE: SUNSET CANYON EL HOMBRE GJPI -5 10%ILE

SISTER(S):  
 OHIO ZUMA MILITIA 101 83%  
 OHIO AMITY MILITIA 184 81%  
 2-01 305 2 15960 4.3 684 3.6 574 104DCR 1890C  
 OHIO METALICA MILITIA 387 85%

NEXT DAM:  
 HI-LAND MILITIA FLINT 82%  
 4-02 304 2 17410 4.5 780 3.6 632 104DCR 2124C  
 SIRE: SUNSET CANYON RP MILITIA-ET GJPI 32 17%ILE

4TH DAM:  
 HI-LAND HALLMARK FRENCH 82%  
 3-01 305 2 18570 4.4 814 3.3 604 98DCR 2085C

# LOT 117 OHIO CALYPSO VANCE 495 JE840003131002073 GT29K

BORN 02/22/2016 P3 BBR 100  
 FEMALE EFI 8.3% AMERICAN ID 495 / 495  
 JH1F JH2F

OHIO STATE UNIVERSITY BREEDER & OWNER  
 COLUMBUS, OH  
 614-292-6759

CDCB GPTA 09/05/2017 ORECS 74%R 75%ILE  
 1048M 7F 26P 205CM\$ 212NM\$ 229FM\$ 179GM\$  
 3.0PL -0.7LIV -0.3DPR 0.3CCR 0.5HCR 2.94SCS  
 AJCA 09/05/2017 GPTAT 74%R 0.9 GJUI 7.5 GJPI 69%R 65  
 ST SR DF RA RW RL FA FU  
 0.5 -0.3 1.0 L0.0 0.1 S0.4 S0.5 0.6  
 RH RUW UC UD TP TL RTR RTS  
 1.3 0.8 0.2 S0.4 W0.2 L0.0

DUTCH HOLLOW PRESCOTT {6}-ET  
 USA 067184369 GT80K BBR 100 JH1F JH2F 7JE1173  
 CDCB GPTA 08/08/2017 1555DAUS 216HRDS 21%RIP  
 99%R 1169M -0.04% 47F 24%ILE  
 99%R -0.02% 39P 222CM\$ 214NM\$ 196FM\$ 190GM\$  
 -1.3PL -5.9LIV -0.9DPR -2.1CCR -2.2HCR 2.96SCS  
 AJCA 08/08/2017 541DAUS  
 GPTAT 98%R 0.4 GJUI -1.4 GJPI 96%R 68

BRED: 02/08/2017 DUE: 11/14/2017 TO  
 CDF SANGITA-ET  
 JE840003124584857 7JE1437  
 CDCB GPTA 08/08/2017  
 75%R 1217M -0.07% 44F 66%ILE  
 75%R 0.02% 47P 453CM\$ 430NM\$ 381FM\$ 354GM\$  
 4.0PL -0.7LIV -1.1DPR -0.9CCR 1.8HCR 2.86SCS  
 AJCA 08/08/2017 ODAUS  
 GPTAT 76%R 1.4 GJUI 14.7 GJPI 70%R 138  
 BRED USING SEXED SEMEN

AHLEM HEADLINE CAROL 34265-ET 90%  
 USA 069041471 GT3K BBR 100 JH1C  
 TATTOO / L4265  
 DHIA HERD # 93-24-0224 CONTROL # 34265  
 3-00 305 3 20110 4.0 811 3.4 687 97DCR 2249C  
 4-04 299 3 24550 4.0 978 3.5 855 94DCR 2750C  
 5-04 305 3 24010 4.0 950 3.6 853 97DCR 2704C  
 6-07 305 3 24510 3.9 958 3.4 836 95DCR 2691C  
 305 2X ME AVG 5L 21807M 898F 764P 2496C  
 PPA 2082M -37F 25P / YD 1492M -44F 14P  
 CDCB GPTA 09/05/2017 5RECS 84%R 75%ILE  
 656M -13F 3P 193CM\$ 215NM\$ 272FM\$ 230GM\$  
 6.4PL 3.3LIV 3.0DPR 3.0CCR 1.5HCR 2.87SCS  
 AJCA 09/05/2017 GPTAT 79%R 1.2 GJUI 16.1 GJPI 76%R 60

SIRE:  
 AHLEM PRESCOTT CALYPSO-ET  
 USA 071199843 GT80K BBR 100 JH1F JH2F 7JE1350  
 CDCB GPTA 08/08/2017 196DAUS 58HRDS 91%RIP  
 94%R 1175M -0.20% 13F 31%ILE  
 95%R -0.08% 26P 246CM\$ 253NM\$ 273FM\$ 210GM\$  
 3.3PL -1.7LIV -0.4DPR -0.3CCR -0.9HCR 2.75SCS  
 AJCA 08/08/2017 84DAUS  
 GPTAT 91%R 1.3 GJUI 14.1 GJPI 87%R 77

ALL LYNNS IMPULS VANCE-ET  
 USA 116160007 GT50K BBR 100 JH1F JH2F 29JE3646  
 CDCB GPTA 08/08/2017 1106DAUS 89HRDS 12%RIP  
 99%R 1306M -0.10% 42F 46%ILE  
 99%R -0.02% 43P 334CM\$ 335NM\$ 335FM\$ 285GM\$  
 1.8PL -0.9LIV -1.5DPR 0.3CCR 2.5HCR 3.21SCS  
 AJCA 08/08/2017 265DAUS  
 GPTAT 96%R 0.8 GJUI 1.3 GJPI 96%R 97

DAM:  
 OHIO VANCE TBONE 305  
 USA 118996301  
 TATTOO / J305  
 DHIA HERD # 31-49-9063 CONTROL # 305  
 1-09 301 2 14300 4.4 624 3.5 505 103DCR 1698C  
 305 2X ME AVG 1L 18329M 806F 658P 2202C  
 2-06 81% 3-02 83%  
 ST SR DF RA RW RL FA FU RH RUW UC UD TP TL RTR RTS  
 37 36 35 24 35 34 32 37 33 34 28 28 23 16 31 27  
 PPA -485M -38F -13P / YD -210M -24F -6P  
 CDCB PTA 08/01/2017 2RECS 54%R 52%ILE  
 382M 9F 12P 128CM\$ 130NM\$ 134FM\$ 128GM\$  
 1.4PL -1.0LIV 0.0DPR 0.5CCR 2.1HCR 3.10SCS  
 AJCA 08/01/2017 PTAT 45%R 0.8 JUI 7.2 JPI 44%R 39

OHIO TBONE ROCKET 47 84%  
 USA 117697928  
 TATTOO / J47  
 DHIA HERD # 31-49-9063 CONTROL # 47  
 1-09 272 2 11940 4.4 531 3.5 412 103DCR 1419C  
 2-09 246 2 13420 4.5 605 3.5 475 102DCR 1625C  
 305 2X ME AVG 2L 17466M 787F 615P 2110C  
 PPA -966M -32F -35P / YD -719M -36F -29P  
 CDCB PTA 08/01/2017 2RECS 57%R 17%ILE  
 -289M -11F -8P -28CM\$ -27NM\$ -26FM\$ -7GM\$  
 0.8PL -0.7LIV 0.6DPR 0.5CCR 1.1HCR 3.06SCS  
 AJCA 08/01/2017 PTAT 53%R 0.8 JUI 10.8 JPI 48%R -4  
 SIRE: RICHIES JACE TBONE A364 GJPI 40 16%ILE

SISTER(S):  
 OHIO ZUMA ROCKET 116 86%  
 3-09 288 2 17290 4.8 823 3.4 590 104DCR 2038C

NEXT DAM:  
 OHIO ROCKET LEGAL 4469 81%  
 1-11 284 2 12570 4.0 505 3.6 448 103DCR 1429C  
 SIRE: O.F. BARBER ROCKET GJPI -1 8%ILE

4TH DAM:  
 OHIO LEGAL JACE 415 72%  
 1-11 292 2 12760 4.0 509 3.6 460 104DCR 1453C



# LOT 118 OHIO RANDI LOUIE 475 JE840003131002053 GT29K

BORN 12/24/2015 P3 BBR 100  
 FEMALE EFI 8.9% AMERICAN ID 475 / 475  
 JH1F JH2F

CDCB GPTA 09/05/2017 ORECS 72%R 58%ILE  
 639M 31F 26P 166CM\$ 153NM\$ 124FM\$ 100GM\$  
 0.1PL -2.1LIV -1.7DPR -1.7CCR -0.9HCR 2.92SCS  
 AJCA 09/05/2017 GPTAT 74%R -0.2 GJUI -7.8 GJPI 67%R 49  
 ST SR DF RA RW RL FA FU  
 -0.1 -0.1 0.4 L1.4 -0.6 S1.3 L0.9 -1.2  
 RH RUW UC UD TP TL RTR RTS  
 -0.1 0.3 0.2 D1.0 W0.6 S0.2

BRED: 02/09/2017 DUE: 11/15/2017 TO  
 KASH-IN SMACK-P-ET  
 JE840003126234073 7JE1476  
 CDCB GPTA 08/08/2017  
 76%R 840M -0.04% 33F 53%ILE  
 76%R 0.02% 32P 379CM\$ 364NM\$ 331FM\$ 386GM\$  
 2.8PL 0.5LIV 2.5DPR 2.4CCR 1.9HCR 2.91SCS  
 AJCA 08/08/2017 ODAUS  
 GPTAT 76%R 0.4 GJUI 6.4 GJPI 71%R 118

SIRE:  
 MULTI-ROSE MEGATRON RANDI  
 USA 067342683 GT80K BBR 100 JH1F JH2F 7JE1405  
 CDCB GPTA 08/08/2017  
 75%R 1021M 0.11% 72F 54%ILE  
 76%R 0.00% 36P 389CM\$ 378NM\$ 356FM\$ 255GM\$  
 1.4PL -1.9LIV -3.8DPR -3.8CCR -0.8HCR 2.94SCS  
 AJCA 08/08/2017 ODAUS  
 GPTAT 76%R 1.0 GJUI 2.4 GJPI 71%R 102

DAM:  
 OHIO LOUIE ABRAM 13  
 USA 117401976  
 TATTOO / J13  
 DHIA HERD # 31-49-9063 CONTROL # 13  
 1-10 305 2 14990 4.3 639 3.8 571 104DCR 1816C  
 2-10 305 2 18740 4.0 754 3.8 705 104DCR 2187C  
 3-11 305 2 20410 4.2 866 3.8 784 104DCR 2476C  
 5-00 305 2 19620 4.2 833 3.6 712 104DCR 2321C  
 305 2X ME AVG 5L 19087M 790F 710P 2250C  
 2-02 79% 2-11 79%  
 ST SR DF RA RW RL FA FU RH RUW UC UD TP TL RTR RTS  
 30 35 26 28 32 28 12 25 41 38 36 18 18 16 28 29  
 PPA 1383M -27F 62P / YD 919M -22F 39P  
 CDCB PTA 08/01/2017 5RECS 61%R 9%ILE  
 309M -12F 13P -107CM\$ -109NM\$ -116FM\$ -111GM\$  
 -2.3PL -1.8LIV -1.0DPR -1.0CCR -1.0HCR 3.12SCS  
 AJCA 08/01/2017 PTAT 53%R -0.2 JUI -5.9 JPI 50%R -23

OHIO STATE UNIVERSITY BREEDER & OWNER  
 COLUMBUS, OH  
 614-292-6759

SUNSET CANYON MEGATRON-ET  
 USA 117763696 GT50K BBR 100 JH1C JH2F 147JE6209  
 CDCB GPTA 08/08/2017 1471DAUS 92HRDS 25%RIP  
 99%R 299M 0.34% 82F 42%ILE  
 99%R 0.08% 27P 333CM\$ 305NM\$ 240FM\$ 176GM\$  
 0.2PL -3.1LIV -4.5DPR -4.3CCR -1.7HCR 3.03SCS  
 AJCA 08/08/2017 579DAUS  
 GPTAT 98%R 0.8 GJUI 4.3 GJPI 95%R 82  
 MULTI-ROSE VALENTINO 3873-ET 90%  
 JE840003004599371 GT3K BBR 100 JH1F  
 DHIA HERD # 48-72-0055 CONTROL # 3873  
 1-10 305 3 19390 4.4 846 3.4 661 80DCR 2267C  
 2-10 305 3 25240 5.1 1276 3.6 907 94DCR 3136C  
 4-03 305 3 23300 4.2 975 3.4 785 98DCR 2645C  
 5-06 290 3 17630 4.0 714 3.6 627 104DCR 2012C  
 305 2X ME AVG 4L 21597M 972F 763P 2570C  
 PPA 2637M 79F 64P / YD 1590M 55F 40P  
 CDCB GPTA 09/05/2017 4RECS 81%R 90%ILE  
 655M 31F 18P 289CM\$ 287NM\$ 286FM\$ 197GM\$  
 3.8PL 1.2LIV -1.9DPR -2.0CCR 1.6HCR 2.85SCS  
 AJCA 09/05/2017 GPTAT 78%R 1.0 GJUI 10.1 GJPI 75%R 78

BHF-SSF PARADE LOUIE-ET  
 USA 113486117 GT50K BBR 100 JH1C JH2F 7JE738  
 CDCB GPTA 08/08/2017 5310DAUS 664HRDS 3%RIP  
 99%R 757M -0.18% -1F 7%ILE  
 99%R -0.02% 23P -101CM\$ -95NM\$ -83FM\$ -129GM\$  
 -3.1PL -2.8LIV -2.6DPR -2.8CCR -0.8HCR 3.19SCS  
 AJCA 08/08/2017 1505DAUS  
 GPTAT 99%R 0.2 GJUI -6.4 GJPI 99%R -19  
 OHIO ABRAM BARBER 4491 86%  
 USA 116480268  
 TATTOO / J491  
 DHIA HERD # 31-49-9063 CONTROL # 4491  
 2-00 301 2 14260 4.8 689 3.7 526 104DCR 1819C  
 2-11 305 2 14220 4.6 650 4.0 565 104DCR 1826C  
 4-01 305 2 18860 4.6 862 3.7 692 104DCR 2339C  
 305 2X ME AVG 3L 17070M 793F 646P 2166C  
 PPA -690M -45F -21P / YD -383M -40F -17P  
 CDCB PTA 08/01/2017 3RECS 60%R 9%ILE  
 -83M -18F -8P -119CM\$ -112NM\$ -94FM\$ -78GM\$  
 -1.0PL -0.8LIV 0.8DPR 0.8CCR -1.0HCR 2.95SCS  
 AJCA 08/01/2017 PTAT 51%R -0.1 JUI -0.9 JPI 49%R -28  
 SIRE: GABYS PARAMOUNT ABRAM-ET GJPI 12 13%ILE

SISTER(S):  
 OHIO ARTIST BARBER 423 85%  
 4-11 305 2 17490 5.3 934 3.9 674 104DCR 2332C  
 NEXT DAM:  
 OHIO BARBER CHOICE BESS 83%  
 2-08 274 2 17650 4.8 852 3.8 664 93DCR 2284C  
 SIRE: WF/L&M DUNCAN BARBER-ET GJPI -49 3%ILE  
 4TH DAM:  
 OHIO CHOICE BOOMEN BESS 75%  
 1-10 281 2 13770 4.6 635 3.6 493 73DCR 1699C

# LOT 119 OHIO KANOO POLARIS 494 JE840003131002072

BORN 02/22/2016 P1  
 FEMALE EFI 6.5% AMERICAN ID 494 / 494

PA 243M 10F 8P  
 97CM\$ 95NM\$ 91FM\$  
 1.2PL 0.6DPR 0.8CCR 0.3HCR 2.96SCS  
 PA TYPE 0.2 JPI 36%R 31  
 ST SR DF RA RW RL FA FU  
 0.3 0.0 0.2 H0.2 0.0 S0.4 S0.3 0.5  
 RH RUW UC UD TP TL RTR RTS  
 0.1 0.1 -0.2 S0.8 W0.1 L0.0

BRED: 03/10/2017 DUE: 12/14/2017 TO  
 DUTCH HOLLOW OLIVER-P  
 USA 067184544 7JE1219  
 CDCB GPTA 08/08/2017 652DAUS 160HRDS 44%RIP  
 98%R 793M 0.03% 45F 69%ILE  
 98%R -0.03% 22P 437CM\$ 436NM\$ 436FM\$ 348GM\$  
 5.3PL 3.0LIV -0.9DPR -0.9CCR -0.1HCR 2.91SCS  
 AJCA 08/08/2017 311DAUS  
 GPTAT 96%R 2.5 GJUI 22.9 GJPI 92%R 118

SIRE:  
 CAVE CREEK KANOO-ET  
 USA 114118219 GT50K BBR 100 JH1F JH2F 203JE522  
 CDCB GPTA 08/08/2017 1970DAUS 348HRDS 5%RIP  
 99%R 433M -0.02% 16F 18%ILE  
 99%R 0.01% 17P 160CM\$ 157NM\$ 149FM\$ 173GM\$  
 1.9PL -1.0LIV 1.0DPR 2.5CCR 2.4HCR 3.11SCS  
 AJCA 08/08/2017 1023DAUS  
 GPTAT 99%R -0.4 GJUI 1.4 GJPI 97%R 52

DAM:  
 OHIO POLARIS LOTTO 280  
 USA 118866963 GA  
 TATTOO / J280  
 DHIA HERD # 31-49-9063 CONTROL # 280  
 2-01 305 2 12130 4.5 546 3.5 429 104DCR 1467C  
 305 2X ME AVG 1L 14513M 655F 520P 1768C  
 2-10 80%  
 ST SR DF RA RW RL FA FU RH RUW UC UD TP TL RTR RTS  
 37 25 40 28 27 38 46 27 36 35 20 40 32 19 33 19  
 PPA -1616M -63F -64P / YD -2483M -110F -94P  
 CDCB GPTA 08/01/2017 1RECS 53%R 27%ILE  
 53M 3F -1P 34CM\$ 33NM\$ 32FM\$ 32GM\$  
 0.5PL -2.0LIV 0.2DPR -0.9CCR -1.8HCR 2.81SCS  
 AJCA 08/01/2017 PTAT 43%R 0.7 GJUI 7.5 GJPI 46%R 10

OHIO STATE UNIVERSITY BREEDER & OWNER  
 COLUMBUS, OH  
 614-292-6759

ISDK Q IMPULS  
 JEDNK00000301592 GTHD BBR 100 JH1F JH2F 236JE3  
 CDCB GPTA 08/08/2017 31824DAUS 2998HRDS 4%RIP  
 99%R 34M 0.17% 35F 29%ILE  
 99%R 0.11% 24P 272CM\$ 239NM\$ 159FM\$ 252GM\$  
 1.0PL -0.7LIV 1.2DPR 2.0CCR 0.6HCR 3.10SCS  
 AJCA 08/08/2017 17601DAUS  
 GPTAT 99%R -0.3 GJUI -1.5 GJPI 99%R 79  
 CAVE CREEK 825 HENRY KITAHNA 90%  
 USA 110800943 GI BBR 100 JH1F  
 TATTOO / C825  
 DHIA HERD # 35-48-0870 CONTROL # 131  
 4-10 305 2 25060 5.9 1487 3.4 854 94DCR 2950C  
 365 2 27672 5.9 1619 3.4 948 DHIR 3276C  
 6-01 305 2 24390 5.4 1307 3.3 797 93DCR 2752C  
 365 2 27687 5.5 1515 3.3 917 DHIR 3167C  
 305 2X ME AVG 5L 24528M 1211F 838P 2870C  
 PPA 1761M 124F 54P / YD 806M 42F 9P  
 CDCB GPTA 09/05/2017 5RECS 86%R 17%ILE  
 -1M -2F -9P -41CM\$ -33NM\$ -10FM\$ -47GM\$  
 0.1PL -0.1LIV -0.7DPR 0.0CCR -0.6HCR 2.83SCS  
 AJCA 09/05/2017 GPTAT 78%R -1.4 GJUI -15.0 GJPI 80%R -20

DUTCH HOLLOW POLARIS {6}-ET  
 USA 067184469 GT80K BBR 100 JH1F JH2F 7JE1211  
 CDCB GPTA 08/08/2017 181DAUS 88HRDS 0%RIP  
 94%R 530M 0.00% 26F 17%ILE  
 94%R 0.01% 23P 154CM\$ 143NM\$ 117FM\$ 147GM\$  
 0.3PL -4.7LIV 0.3DPR -0.3CCR -1.6HCR 3.00SCS  
 AJCA 08/08/2017 128DAUS  
 GPTAT 90%R 1.1 GJUI 9.0 GJPI 88%R 51  
 OHIO LOTTO RAY 97  
 USA 118142261 GT8K BBR 100 JH1F JH2F 78%  
 TATTOO / J97  
 DHIA HERD # 31-49-9063 CONTROL # 97  
 1-09 286 2 12000 5.2 626 3.4 408 104DCR 1409C  
 2-08 254 2 12860 4.5 579 3.4 441 103DCR 1523C  
 305 2X ME AVG 2L 16014M 786F 556P 1923C  
 PPA -1378M -56F -81P / YD -848M -35F -55P  
 CDCB GPTA 09/05/2017 2RECS 80%R 18%ILE  
 -21M 2F -8P -25CM\$ -22NM\$ -12FM\$ -37GM\$  
 -0.3PL -0.3LIV -0.3DPR -1.6CCR -1.5HCR 2.74SCS  
 AJCA 09/05/2017 GPTAT 79%R -0.1 GJUI -0.4 GJPI 74%R -10  
 SIRE: MVF JEVON LOTTO-ET GJPI 72 36%ILE

NEXT DAM:  
 OHIO RAY HALLMARK 4475 90%  
 2-07 284 2 14410 4.6 667 3.8 546 103DCR 1825C  
 SIRE: ALL LYNNS HALLMARK RAY-ET GJPI 23 11%ILE  
 4TH DAM:  
 OHIO HALLMARK JACE 425

LOT 120 OHIO ALFONSO MILES 496 {5} JE840003131002074

BORN 02/26/2016 P2  
 FEMALE EFI 7.8% AMERICAN ID 496 / 496

PA 516M 27F 12P  
 181CM\$ 182NM\$ 190FM\$  
 2.0PL -1.9DPR -1.7CCR -1.6HCR 2.90SCS  
 PA TYPE 0.9 JPI 31%R 47  
 ST SR DF RA RW RL FA FU  
 0.0 -0.1 0.5 L0.3 -0.2 S0.1 L0.2 0.9  
 RH RUW UC UD TP TL RTR RTS  
 1.1 0.2 0.1 S0.4 C0.5 S0.3

BRED: 03/10/2017 DUE: 12/14/2017 TO  
 JX WILSONVIEW SWORD MAGNET {6}-ET  
 USA 119465129 7JE1532  
 CDCB GPTA 08/08/2017  
 71%R 1338M -0.02% 60F 73%ILE  
 71%R -0.02% 42P 458CM\$ 455NM\$ 449FM\$ 378GM\$  
 3.2PL 1.2LIV -1.4DPR 0.3CCR 2.5HCR 2.98SCS  
 AJCA 08/08/2017 ODAUS  
 GPTAT 72%R 0.7 GJUI 2.0 GJPI 65%R 131

SIRE:  
 KASH-IN ALFONSO {4}-ET  
 USA 067253429 GT80K BBR 100 JH1F JH2F 7JE1367  
 CDCB GPTA 08/08/2017 14DAUS 6HRDS 100%RIP  
 81%R 840M -0.06% 28F 27%ILE  
 82%R -0.05% 18P 225CM\$ 232NM\$ 253FM\$ 145GM\$  
 2.4PL 0.2LIV -2.3DPR -2.1CCR -0.7HCR 2.89SCS  
 AJCA 08/08/2017 2DAUS  
 GPTAT 78%R 0.8 GJUI 10.7 GJPI 76%R 62

DAM:  
 OHIO MILES JEVON 156 {4}  
 USA 118317919  
 TATTOO / J156  
 DHIA HERD # 31-49-9063 CONTROL # 156  
 2-03 305 2 18260 4.8 868 3.5 633 104DCR 2187C  
 3-04 305 2 19930 5.0 1000 3.5 706 104DCR 2440C  
 305 2X ME AVG 2L 21028M 1025F 740P 2556C  
 2-09 84% 3-04 85% 4-01 87%  
 ST SR DF RA RW RL FA FU RH RUW UC UD TP TL RTR RTS  
 40 43 39 26 35 35 26 44 38 32 24 26 37 19 32 30  
 PPA 1925M 116F 48P / YD 1832M 121F 53P  
 CDCB PTA 08/01/2017 2RECS 54%R 52%ILE  
 192M 26F 6P 136CM\$ 132NM\$ 126FM\$ 76GM\$  
 1.5PL -0.7LIV -1.4DPR -1.3CCR -2.4HCR 2.91SCS  
 AJCA 08/01/2017 PTAT 53%R 1.0 JUI 5.7 JPI 46%R 32

OHIO STATE UNIVERSITY BREEDER & OWNER  
 COLUMBUS, OH  
 614-292-6759

ALL LYNN'S VALENTINO IRWIN-ET  
 USA 117423084 GT50K BBR 100 JH1C JH2F 7JE1163  
 CDCB GPTA 08/08/2017 2488DAUS 452HRDS 18%RIP  
 99%R 409M 0.02% 23F 29%ILE  
 99%R 0.00% 16P 254CM\$ 247NM\$ 231FM\$ 124GM\$  
 3.8PL 0.8LIV -3.5DPR -3.6CCR 1.3HCR 2.94SCS  
 AJCA 08/08/2017 1423DAUS  
 GPTAT 99%R 1.8 GJUI 25.2 GJPI 96%R 72  
 BW RENEGADE AIEKA U467 {3} 85%  
 USA 117092116 GT3K BBR 100 JH1F  
 TATTOO U467 / U467  
 DHIA HERD # 93-54-0855 CONTROL # 121  
 1-10 305 3 18320 5.3 962 3.8 691 92DCR 2391C  
 2-11 305 3 21090 5.4 1129 3.8 792 94DCR 2740C  
 305 2X ME AVG 2L 20283M 1095F 780P 2701C  
 PPA 1179M 115F 53P / YD 1218M 104F 50P  
 CDCB GPTA 09/05/2017 2RECS 80%R 64%ILE  
 953M 37F 21P 161CM\$ 173NM\$ 202FM\$ 145GM\$  
 -0.4PL -1.2LIV -0.8DPR -0.4CCR -1.6HCR 3.01SCS  
 AJCA 09/05/2017 GPTAT 79%R 0.0 GJUI -7.5 GJPI 72%R 41

THREE VALLEYS COUNTRY MILES-ET  
 USA 115089482 GT50K BBR 100 JH1F JH2F 7JE886  
 CDCB GPTA 08/08/2017 5117DAUS 668HRDS 26%RIP  
 99%R 7M 0.11% 22F 13%ILE  
 99%R 0.02% 4P 39CM\$ 33NM\$ 19FM\$ -68GM\$  
 -0.2PL -1.1LIV -3.8DPR -4.1CCR -3.9HCR 3.02SCS  
 AJCA 08/08/2017 1541DAUS  
 GPTAT 99%R 0.9 GJUI 9.0 GJPI 97%R 1  
 OHIO JEVON SAMBO 4478 {3} 85%  
 USA 116284992  
 TATTOO / J478  
 DHIA HERD # 31-49-9063 CONTROL # 4478  
 2-00 305 2 16110 4.8 774 3.6 580 104DCR 2005C  
 3-01 288 2 14930 4.9 737 3.7 557 104DCR 1927C  
 4-00 288 2 17320 4.9 846 3.7 636 104DCR 2199C  
 4-11 287 2 18220 4.7 856 3.6 660 104DCR 2282C  
 5-10 305 2 13780 4.9 681 4.0 547 104DCR 1850C  
 305 2X ME AVG 5L 17963M 854F 658P 2266C  
 PPA -206M 4F -10P / YD -48M 8F -4P  
 CDCB PTA 08/01/2017 5RECS 63%R 34%ILE  
 -81M 2F -4P 61CM\$ 62NM\$ 64FM\$ 83GM\$  
 1.8PL 0.1LIV 1.4DPR 1.8CCR 0.0HCR 2.94SCS  
 AJCA 08/01/2017 PTAT 56%R 0.5 JUI -5.9 JPI 52%R 11  
 SIRE: FOREST GLEN MECCAS JEVON-ET GJPI 27 16%ILE

SISTER(S):  
 OHIO SHOWTIME SAMBO 4445 {3} 88%  
 7-01 298 2 18940 4.3 817 3.6 687 104DCR 2260C

NEXT DAM:  
 OHIO SAMBO BERRETTA 467 {2} 84%  
 SIRE: LESTER SAMBO GJPI -34 7%ILE

4TH DAM:  
 OHIO BERRETTA 314 {1}

# LOT 121 OHIO GALVANIZE IMPULS 467 JE840003131002045 GT29K

BORN 11/08/2015 P9 BBR 100  
 FEMALE EFI 8.4% AMERICAN ID 467 / 467  
 JH1C JH2F

OHIO STATE UNIVERSITY BREEDER & OWNER  
 COLUMBUS, OH  
 614-292-6759

CDCB GPTA 09/05/2017 ORECS 75%R 96%ILE  
 460M 47F 36P 376CM\$ 342NM\$ 263FM\$ 265GM\$  
 2.9PL -0.9LIV -1.6DPR -1.2CCR -0.6HCR 3.09SCS  
 AJCA 09/05/2017 GPTAT 75%R 0.8 GJUI 2.0 GJPI 70%R 99  
 ST SR DF RA RW RL FA FU  
 0.7 0.0 1.0 L0.9 0.0 S0.0 S0.4 0.4  
 RH RUW UC UD TP TL RTR RTS  
 0.7 0.7 -0.1 S0.2 W0.5 L0.6

ALL LYNN'S LOUIE VALENTINO-ET  
 USA 116279413 GT50K BBR 100 JH1C JH2F 7JE1038  
 CDCB GPTA 08/08/2017 12439DAUS 1453HRDS 18%RIP  
 99%R 816M -0.08% 23F 46%ILE  
 99%R -0.02% 26P 343CM\$ 341NM\$ 336FM\$ 222GM\$  
 6.0PL 2.8LIV -2.1DPR -2.7CCR 0.8HCR 3.00SCS  
 AJCA 08/08/2017 6010DAUS  
 GPTAT 99%R 1.8 GJUI 17.5 GJPI 99%R 89

BRED: 03/20/2017 DUE: 12/24/2017 TO  
 BW METALICA-ET  
 USA 117961544 7JE1251  
 CDCB GPTA 08/08/2017 552DAUS 163HRDS 55%RIP  
 98%R 23M 0.09% 19F 43%ILE  
 98%R 0.04% 9P 326CM\$ 308NM\$ 267FM\$ 296GM\$  
 5.5PL 1.8LIV 2.0DPR 1.5CCR 0.4HCR 2.83SCS  
 AJCA 08/08/2017 306DAUS  
 GPTAT 96%R 1.7 GJUI 17.2 GJPI 91%R 91

BUTTERCREST JEVON GALVESTON 88%  
 USA 116438597 GT3K BBR 100 JH1F  
 TATTOO C354 / C354  
 DHIA HERD # 31-45-0129 CONTROL # 354  
 1-11 305 2 22110 5.5 1220 3.8 835 101DCR 2889C  
 2-11 305 2 25240 5.5 1400 3.6 904 102DCR 3125C  
 305 2X ME AVG 2L 29812M 1608F 1078P 3728C  
 PPA 5823M 309F 220P / YD 4590M 236F 172P  
 CDCB GPTA 09/05/2017 2RECS 86%R 69%ILE  
 697M 40F 30P 207CM\$ 192NM\$ 157FM\$ 131GM\$  
 0.1PL -2.6LIV -1.9DPR -1.8CCR -2.2HCR 3.00SCS  
 AJCA 09/05/2017 GPTAT 82%R 0.5 GJUI -5.2 GJPI 80%R 56

SIRE:  
 BUTTERCREST GALVANIZE  
 USA 117275551 GT50K BBR 100 JH1C JH2F 7JE1151  
 CDCB GPTA 08/08/2017 3138DAUS 319HRDS 25%RIP  
 99%R 913M -0.03% 38F 31%ILE  
 99%R 0.03% 39P 273CM\$ 259NM\$ 225FM\$ 155GM\$  
 1.8PL -1.2LIV -3.1DPR -3.0CCR -1.4HCR 3.14SCS  
 AJCA 08/08/2017 982DAUS  
 GPTAT 98%R 1.6 GJUI 11.9 GJPI 97%R 78

ISDK Q IMPULS  
 JEDNK00000301592 GTHD BBR 100 JH1F JH2F 236JE3  
 CDCB GPTA 08/08/2017 31824DAUS 2998HRDS 4%RIP  
 99%R 34M 0.17% 35F 29%ILE  
 99%R 0.11% 24P 272CM\$ 239NM\$ 159FM\$ 252GM\$  
 1.0PL -0.7LIV 1.2DPR 2.0CCR 0.6HCR 3.10SCS  
 AJCA 08/08/2017 17601DAUS  
 GPTAT 99%R -0.3 GJUI -1.5 GJPI 99%R 79

DAM:  
 OHIO IMPULS TBONE 67  
 USA 117799769 GT8K BBR 100 JH1F JH2F  
 TATTOO / J67  
 DHIA HERD # 31-49-9063 CONTROL # 67  
 2-00 305 2 14700 5.6 829 4.0 594 104DCR 2057C  
 3-01 298 2 16400 5.5 910 4.1 667 104DCR 2310C  
 4-00 200 2 13520 5.6 762 3.9 521 101DCR 1803C  
 305 2X ME AVG 3L 17865M 995F 715P 2475C  
 2-07 86% 3-02 90%  
 ST SR DF RA RW RL FA FU RH RUW UC UD TP TL RTR RTS  
 30 31 37 24 34 34 20 35 43 35 37 18 29 25 30 34  
 PPA 704M 150F 73P / YD -95M 93F 44P  
 CDCB GPTA 09/05/2017 3RECS 79%R 90%ILE  
 -263M 39F 15P 322CM\$ 284NM\$ 194FM\$ 286GM\$  
 2.3PL -0.4LIV 1.2DPR 1.8CCR 0.3HCR 2.98SCS  
 AJCA 09/05/2017 GPTAT 78%R 0.8 GJUI 7.6 GJPI 74%R 89

OHIO TBONE IATOLA 4522 88%  
 USA 117046320  
 TATTOO / J522  
 DHIA HERD # 31-49-9063 CONTROL # 4522  
 1-09 298 2 12690 5.1 646 3.9 491 104DCR 1699C  
 2-08 294 2 15510 5.4 830 3.9 600 104DCR 2076C  
 3-07 275 2 13630 5.4 739 3.8 516 104DCR 1785C  
 305 2X ME AVG 4L 14670M 810F 548P 1894C  
 PPA -1258M 45F -23P / YD -817M 45F -6P  
 CDCB PTA 08/01/2017 4RECS 63%R 47%ILE  
 -306M 26F 2P 133CM\$ 113NM\$ 66FM\$ 93GM\$  
 -0.2PL -1.0LIV -0.8DPR -0.8CCR 0.3HCR 2.94SCS  
 AJCA 08/01/2017 PTAT 55%R 1.5 JUI 12.4 JPI 52%R 39  
 SIRE: RICHIES JACE TBONE A364 GJPI 40 16%ILE

SISTER(S):  
 OHIO BALLARD TBONE 147 86%  
 3-02 305 2 19430 5.0 980 3.8 736 77DCR 2546C

NEXT DAM:  
 OHIO IATOLA LEGION 424 87%  
 3-01 305 2 20180 4.7 951 3.7 749 104DCR 2560C  
 SIRE: SC GOLD DUST PARAMOUNT IATOLA-ET GJPI 24 14%ILE  
 4TH DAM:  
 OHIO LEGION FREEDOM 364 86%  
 2-07 305 2 15550 5.9 914 4.2 660 100DCR 2287C

# LOT 122 JX OHIO GOLDA CHARNESA 499 {4} JE840003131002077

BORN 02/28/2016 P3  
 FEMALE EFI 7.9% AMERICAN ID 499 / 499

PA 1051M 37F 33P  
 198CM\$ 203NM\$ 215FM\$  
 0.5PL -1.9DPR -2.0CCR 1.1HCR 3.24SCS  
 PA TYPE 0.9 JPI 35%R 59  
 ST SR DF RA RW RL FA FU  
 2.2 0.7 0.8 L2.1 0.2 S0.5 S0.2 0.3  
 RH RUW UC UD TP TL RTR RTS  
 1.1 0.7 0.6 D0.1 C0.9 L0.5

BRED: 04/05/2017 DUE: 01/09/2018 TO  
 JX GABYS MARLO CLEMSON BOY {3}  
 USA 119383373 7JE1521  
 CDCB GPTA 08/08/2017  
 75%R 911M 0.07% 58F 85%ILE  
 75%R 0.04% 40P 535CM\$ 514NM\$ 466FM\$ 456GM\$  
 5.5PL 1.5LIV 0.3DPR 1.3CCR 1.7HCR 2.98SCS  
 AJCA 08/08/2017 ODAUS  
 GPTAT 75%R 0.8 GJUI 8.7 GJPI 70%R 150

SIRE:  
 JX OOMSDALE TBONE GOLDA {3}-ET  
 USA 067080468 GT50K BBR 88 JH1F JH2F 7JE1067  
 CDCB GPTA 08/08/2017 6120DAUS 500HRDS 30%RIP  
 99%R 1522M -0.11% 49F 24%ILE  
 99%R -0.04% 47P 205CM\$ 212NM\$ 227FM\$ 133GM\$  
 -1.8PL -1.8LIV -3.7DPR -2.9CCR 3.1HCR 3.30SCS  
 AJCA 08/08/2017 2036DAUS  
 GPTAT 99%R 1.0 GJUI 5.1 GJPI 99%R 69

DAM:  
 JX OHIO CHARNESA RILEY 315 {4}  
 USA 119073490  
 TATTOO / J315  
 DHIA HERD # 31-49-9063 CONTROL # 315  
 1-08 281 2 14980 4.3 647 3.5 517 103DCR 1750C  
 305 2X ME AVG 1L 20494M 894F 719P 2426C  
 PPA 1254M 42F 38P / YD 2313M 88F 72P  
 CDCB PTA 08/01/2017 1RECS 51%R 70%ILE  
 579M 24F 18P 190CM\$ 194NM\$ 203FM\$ 154GM\$  
 2.8PL 1.0LIV 0.0DPR -1.1CCR -0.9HCR 3.18SCS  
 PA TYPE 0.7 JUI JPI 42%R 49

SISTER(S):  
 OHIO TEXAS RILEY 408 82%

OHIO STATE UNIVERSITY BREEDER & OWNER  
 COLUMBUS, OH  
 614-292-6759

RICHIES JACE TBONE A364  
 USA 113672851 GT50K BBR 100 JH1F JH2F 7JE1000  
 CDCB GPTA 08/08/2017 18959DAUS 1742HRDS 6%RIP  
 99%R -182M 0.20% 31F 16%ILE  
 99%R 0.10% 14P 136CM\$ 108NM\$ 41FM\$ 72GM\$  
 -1.0PL -1.4LIV -1.9DPR -1.3CCR 1.8HCR 3.12SCS  
 AJCA 08/08/2017 10726DAUS  
 GPTAT 99%R 1.1 GJUI 7.3 GJPI 99%R 40

JX OOMSDALE BRAZO GRATITUDE GRACE {2}-ET 90%  
 USA 067027319 GT50K BBR 75 JH1F JH2F  
 TATTOO 319 / 319  
 DHIA HERD # 21-10-0386 CONTROL # 319  
 2-00 305 3 20290 4.0 804 3.4 700 99DCR 2256C  
 3-06 305 3 25370 4.3 1094 3.4 872 99DCR 2957C  
 5-07 305 3 21380 3.7 800 3.4 726 99DCR 2286C  
 6-09 305 3 24480 4.0 969 3.2 789 100DCR 2640C  
 305 2X ME AVG 4L 20645M 856F 721P 2369C  
 PPA 3651M 62F 113P / YD 3275M 69F 99P  
 CDCB GPTA 09/05/2017 4RECS 78%R 64%ILE  
 1384M 29F 43P 168CM\$ 174NM\$ 185FM\$ 101GM\$  
 0.2PL 0.5LIV -2.0DPR -2.8CCR 0.6HCR 3.25SCS  
 AJCA 09/05/2017 GPTAT 73%R -0.1 GJUI -4.9 GJPI 73%R 48

JX OOMSDALE LOU CC CHARNESA {3}-ET  
 USA 067138527 GT50K BBR 91 JH1C JH2F 7JE1134  
 CDCB GPTA 08/08/2017 1437DAUS 150HRDS 13%RIP  
 99%R 480M 0.04% 30F 18%ILE  
 99%R 0.00% 17P 166CM\$ 172NM\$ 183FM\$ 131GM\$  
 3.6PL 0.9LIV 0.6DPR -1.1CCR -1.7HCR 3.36SCS  
 AJCA 08/08/2017 314DAUS  
 GPTAT 97%R 0.5 GJUI 5.9 GJPI 96%R 34

OHIO RILEY FANFARE 123 86%  
 USA 118146528  
 TATTOO / J123  
 DHIA HERD # 31-49-9063 CONTROL # 123  
 1-10 298 2 15860 4.7 750 3.5 551 104DCR 1904C  
 2-10 305 2 20350 5.0 1014 3.6 737 104DCR 2548C  
 4-02 305 2 23540 4.6 1078 3.2 754 104DCR 2602C  
 305 2X ME AVG 3L 22901M 1076F 781P 2699C  
 PPA 2772M 106F 71P / YD 1897M 69F 52P  
 CDCB PTA 08/01/2017 3RECS 60%R 69%ILE  
 480M 10F 12P 188CM\$ 189NM\$ 194FM\$ 169GM\$  
 2.1PL 1.2LIV 0.2DPR -0.3CCR 0.2HCR 2.92SCS  
 AJCA 08/01/2017 PTAT 50%R 0.9 JUI 8.8 JPI 49%R 57  
 SIRE: CHASIN-RAINBOWS ACT RILEY-ET GJPI 31 15%ILE

SISTER(S):  
 OHIO BELVEDERE FANFARE 371 81%  
 NEXT DAM:  
 OHIO FANFARE IATOLA 4552 84%  
 4-02 305 2 21010 4.7 982 3.5 735 104DCR 2540C  
 SIRE: MOLLY BROOK JACE FANFARE-ET GJPI 13 13%ILE  
 4TH DAM:  
 OHIO IATOLA REDDOG 4441 90%  
 5-05 299 2 18020 5.2 938 3.8 692 104DCR 2395C

# LOT 123 OHIO SPARTAN VICTORY 520-P JE840003134516565

BORN 05/04/2016 P3  
 FEMALE EFI 7.8% AMERICAN ID 520 / 520

PA 778M 43F 24P  
 198CM\$ 199NM\$ 202FM\$  
 -0.6PL -1.3DPR -1.3CCR -0.4HCR 3.02SCS  
 PA TYPE 1.1 JPI 39%R 62  
 ST SR DF RA RW RL FA FU  
 0.9 0.6 0.8 L0.2 0.5 P0.2 S0.4 1.1  
 RH RUW UC UD TP TL RTR RTS  
 1.4 0.6 0.0 S0.5 C0.3 L0.3

BRED: 04/04/2017 DUE: 01/08/2018 TO  
 DP NXLEVEL-ET  
 USA 119095209 200JE1035  
 CDCB GPTA 08/08/2017  
 74%R 1076M 0.12% 76F 93%ILE  
 75%R 0.08% 54P 605CM\$ 571NM\$ 492FM\$ 507GM\$  
 4.3PL -0.6LIV -0.4DPR 0.6CCR 2.1HCR 3.06SCS  
 AJCA 08/08/2017 ODAUS  
 GPTAT 75%R 1.3 GJUI 7.8 GJPI 70%R 175

SIRE:  
 KASH-IN SPARTAN {6}-P-ET  
 USA 067253444 GT80K BBR 100 JH1F JH2F 7JE1368  
 CDCB GPTA 08/08/2017 49DAUS 16HRDS 100%RIP  
 89%R 1527M -0.13% 47F 31%ILE  
 90%R -0.08% 39P 242CM\$ 252NM\$ 278FM\$ 229GM\$  
 -0.8PL -3.8LIV -0.8DPR -1.2CCR 0.2HCR 2.96SCS  
 AJCA 08/08/2017 31DAUS  
 GPTAT 86%R 1.5 GJUI 7.0 GJPI 82%R 81  
 DAM:  
 OHIO VICTORY BALLARD 328  
 USA 119073623 GT29K BBR 100 JH1F JH2F  
 TATTOO / J328  
 DHIA HERD # 31-49-9063 CONTROL # 328  
 1-08 305 2 14110 5.3 745 3.5 499 104DCR 1725C  
 305 2X ME AVG 1L 18918M 1005F 675P 2333C  
 2-04 82%  
 ST SR DF RA RW RL FA FU RH RUW UC UD TP TL RTR RTS  
 29 25 26 27 26 25 24 39 39 37 24 33 32 28 32 26  
 PPA 373M 106F 30P / YD -17M 94F 17P  
 CDCB GPTA 09/05/2017 1RECS 78%R 56%ILE  
 29M 39F 8P 154CM\$ 146NM\$ 125FM\$ 96GM\$  
 -0.3PL 0.2LIV -1.7DPR -1.4CCR -0.9HCR 3.08SCS  
 AJCA 09/05/2017 GPTAT 78%R 0.6 GJUI 10.5 GJPI 72%R 42

OHIO STATE UNIVERSITY BREEDER & OWNER  
 COLUMBUS, OH  
 614-292-6759

SWEETIE PLUS IATOLAS BOLD {5}  
 USA 067129272 GT50K BBR 100 JH1F JH2F 1JE711  
 CDCB GPTA 08/08/2017 10339DAUS 860HRDS 11%RIP  
 99%R 1403M -0.07% 52F 27%ILE  
 99%R -0.02% 46P 233CM\$ 228NM\$ 216FM\$ 202GM\$  
 -1.2PL -10.LIV -1.6DPR -1.8CCR -4.5HCR 3.04SCS  
 AJCA 08/08/2017 5247DAUS  
 GPTAT 99%R 1.5 GJUI 10.1 GJPI 99%R 80  
 JARS OF CLAY VENERABLE 1771 2620-P 90%  
 USA 067142620 GT3K BBR 100 JH1F  
 DHIA HERD # 93-54-0855 CONTROL # 2620  
 1-08 294 3 14570 5.1 746 3.5 514 101DCR 1776C  
 2-08 305 3 20050 5.0 1011 3.8 769 81DCR 2661C  
 305 2X ME AVG 2L 20060M 1018F 748P 2586C  
 PPA 1570M 108F 61P / YD 1287M 96F 54P  
 CDCB GPTA 09/05/2017 2RECS 91%R 84%ILE  
 545M 34F 20P 263CM\$ 253NM\$ 231FM\$ 185GM\$  
 2.0PL 0.6LIV -1.5DPR -1.7CCR 2.1HCR 2.88SCS  
 AJCA 09/05/2017 GPTAT 88%R 1.4 GJUI 14.7 GJPI 83%R 74

ALL LYNN'S MAXIMUM VICTORY-ET  
 USA 115863934 GT50K BBR 100 JH1F JH2F 7JE1010  
 CDCB GPTA 08/08/2017 1522DAUS 273HRDS 12%RIP  
 99%R 640M 0.22% 75F 50%ILE  
 99%R 0.03% 30P 370CM\$ 351NM\$ 306FM\$ 244GM\$  
 1.0PL -0.1LIV -2.7DPR -2.9CCR -2.2HCR 2.93SCS  
 AJCA 08/08/2017 468DAUS  
 GPTAT 98%R -0.2 GJUI -5.7 GJPI 97%R 91  
 OHIO BALLARD ROCKET 76 91%  
 USA 117799844 GT80K BBR 100 JH1F JH2F  
 TATTOO / J76  
 DHIA HERD # 31-49-9063 CONTROL # 76  
 1-09 272 2 11840 4.7 554 3.8 447 103DCR 1507C  
 2-08 305 2 16080 4.5 724 3.9 624 104DCR 2026C  
 3-08 293 2 17200 4.9 847 4.0 691 104DCR 2317C  
 4-08 305 2 19030 4.4 840 3.8 714 104DCR 2336C  
 305 2X ME AVG 4L 19585M 891F 742P 2456C  
 PPA 457M 13F 41P / YD 52M -1F 21P  
 CDCB GPTA 09/05/2017 4RECS 82%R 38%ILE  
 165M -3F 7P 76CM\$ 79NM\$ 82FM\$ 55GM\$  
 1.6PL 1.0LIV -0.5DPR -0.3CCR -0.3HCR 3.21SCS  
 AJCA 09/05/2017 GPTAT 81%R 1.7 GJUI 23.5 GJPI 76%R 29  
 SIRE: GABYS BALLARD-ET GJPI 34 17%ILE

NEXT DAM:  
 OHIO ROCKET LEGAL 4470 90%  
 3-01 305 2 16020 5.4 867 4.1 659 104DCR 2282C  
 SIRE: O.F. BARBER ROCKET GJPI -1 8%ILE

4TH DAM:  
 OHIO LEGAL LEGION 411 82%  
 2-00 288 2 12540 5.1 634 4.1 512 104DCR 1727C

# LOT 124 OHIO SPARTAN ECLIPES 522 JE840003134516567 GT29K

BORN 05/04/2016 P1 BBR 100  
 FEMALE EFI 8.6% AMERICAN ID 522 / 522  
 JH1F JH2F

OHIO STATE UNIVERSITY BREEDER & OWNER  
 COLUMBUS, OH  
 614-292-6759

CDCB GPTA 09/05/2017 ORECS 74%R 44%ILE  
 570M 13F 12P 92CM\$ 101NM\$ 123FM\$ 51GM\$  
 0.4PL 0.0LIV -2.0DPR -1.5CCR 0.9HCR 3.05SCS  
 AJCA 09/05/2017 GPTAT 75%R 1.4 GJUI 10.5 GJPI 69%R 27  
 ST SR DF RA RW RL FA FU  
 0.8 0.2 1.2 L0.6 0.0 S0.1 S0.2 0.7  
 RH RUW UC UD TP TL RTR RTS  
 1.6 0.9 0.2 S0.5 C1.2 L0.2

BRED: 04/26/2017 DUE: 01/30/2018 TO  
 JX WILSONVIEW SWORD MAGNET {6}-ET  
 USA 119465129 7JE1532  
 CDCB GPTA 08/08/2017  
 71%R 1338M -0.02% 60F 73%ILE  
 71%R -0.02% 42P 458CM\$ 455NM\$ 449FM\$ 378GM\$  
 3.2PL 1.2LIV -1.4DPR 0.3CCR 2.5HCR 2.98SCS  
 AJCA 08/08/2017 ODAUS  
 GPTAT 72%R 0.7 GJUI 2.0 GJPI 65%R 131

SISTER(S):  
 OHIO MACKENZIE ECLIPES 403 83%

SIRE:  
 KASH-IN SPARTAN {6}-P-ET  
 USA 067253444 GT80K BBR 100 JH1F JH2F 7JE1368  
 CDCB GPTA 08/08/2017 49DAUS 16HRDS 100%RIP  
 89%R 1527M -0.13% 47F 31%ILE  
 90%R -0.08% 39P 242CM\$ 252NM\$ 278FM\$ 229GM\$  
 -0.8PL -3.8LIV -0.8DPR -1.2CCR 0.2HCR 2.96SCS  
 AJCA 08/08/2017 31DAUS  
 GPTAT 86%R 1.5 GJUI 7.0 GJPI 82%R 81

DAM:  
 OHIO ECLIPES MAYFAIR 172  
 USA 118482798  
 TATTOO / J172  
 DHIA HERD # 31-49-9063 CONTROL # 172  
 2-02 299 2 14000 4.8 671 3.7 520 104DCR 1794C  
 3-02 297 2 15660 4.6 725 3.5 554 104DCR 1915C  
 305 2X ME AVG 2L 17487M 822F 634P 2186C  
 2-06 83% 3-09 83%  
 ST SR DF RA RW RL FA FU RH RUW UC UD TP TL RTR RTS  
 38 29 31 27 25 26 40 24 29 40 22 27 34 16 35 24  
 PPA -1094M -35F -37P / YD -776M -33F -26P  
 CDCB PTA 08/01/2017 2RECS 56%R 23%ILE  
 -220M -2F -5P 11CM\$ 11NM\$ 10FM\$ -57GM\$  
 1.6PL 1.6LIV -2.6DPR -1.8CCR 2.0HCR 3.08SCS  
 AJCA 08/01/2017 PTAT 50%R 0.6 JUI 3.3 JPI 46%R -6

SWEETIE PLUS IATOLAS BOLD {5}  
 USA 067129272 GT50K BBR 100 JH1F JH2F 1JE711  
 CDCB GPTA 08/08/2017 10339DAUS 860HRDS 11%RIP  
 99%R 1403M -0.07% 52F 27%ILE  
 99%R -0.02% 46P 233CM\$ 228NM\$ 216FM\$ 202GM\$  
 -1.2PL -10.LIV -1.6DPR -1.8CCR -4.5HCR 3.04SCS  
 AJCA 08/08/2017 5247DAUS  
 GPTAT 99%R 1.5 GJUI 10.1 GJPI 99%R 80  
 JARS OF CLAY VENERABLE 1771 2620-P 90%  
 USA 067142620 GT3K BBR 100 JH1F  
 DHIA HERD # 93-54-0855 CONTROL # 2620  
 1-08 294 3 14570 5.1 746 3.5 514 101DCR 1776C  
 2-08 305 3 20050 5.0 1011 3.8 769 81DCR 2661C  
 305 2X ME AVG 2L 20060M 1018F 748P 2586C  
 PPA 1570M 108F 61P / YD 1287M 96F 54P  
 CDCB GPTA 09/05/2017 2RECS 91%R 84%ILE  
 545M 34F 20P 263CM\$ 253NM\$ 231FM\$ 185GM\$  
 2.0PL 0.6LIV -1.5DPR -1.7CCR 2.1HCR 2.88SCS  
 AJCA 09/05/2017 GPTAT 88%R 1.4 GJUI 14.7 GJPI 83%R 74

MAACK DAIRY ECLIPES-P-ET  
 USA 114845461 GT50K BBR 100 JH1F JH2F 7JE860  
 CDCB GPTA 08/08/2017 13156DAUS 1755HRDS 9%RIP  
 99%R -535M 0.18% 10F 8%ILE  
 99%R 0.06% -8P -70CM\$ -75NM\$ -90FM\$ -179GM\$  
 -1.2PL 1.9LIV -5.1DPR -3.8CCR 4.6HCR 3.23SCS  
 AJCA 08/08/2017 5700DAUS  
 GPTAT 99%R 1.2 GJUI 13.9 GJPI 99%R -21  
 CLARESHOE MAYFAIR GENIUS 88%  
 USA 067050970  
 TATTOO 970 / 970  
 DHIA HERD # 31-49-9063 CONTROL # 4970  
 2-09 305 2 14380 4.5 643 3.8 553 104DCR 1798C  
 3-09 286 2 16470 4.3 703 3.6 594 104DCR 1949C  
 4-08 305 2 19530 4.6 895 3.5 687 104DCR 2374C  
 6-01 305 2 19240 4.5 870 3.9 745 104DCR 2428C  
 7-01 256 2 16120 4.5 723 3.5 560 103DCR 1931C  
 305 2X ME AVG 5L 18075M 815F 664P 2218C  
 PPA -135M -47F -8P / YD 239M -14F 9P  
 CDCB PTA 08/01/2017 5RECS 58%R 49%ILE  
 188M -2F 8P 125CM\$ 120NM\$ 108FM\$ 77GM\$  
 2.6PL 1.2LIV -0.8DPR -0.5CCR -0.8HCR 2.95SCS  
 AJCA 08/01/2017 PTAT 50%R -0.2 JUI -1.6 JPI 46%R 29  
 SIRE: TOLLENAARS MAYFAIR GJPI 60 23%ILE

SISTER(S):  
 CLARESHOE ACE GARNISH 82%  
 4-00 305 2 15820 4.5 715 3.6 568 97DCR 1931C  
 CLARESHOE VOLUME GENNY 85%  
 3-05 305 2 15240 5.0 758 3.4 519 96DCR 1793C  
 NEXT DAM:  
 CLARESHOE RASMUS GUESS 85%  
 7-05 305 2 20660 4.7 978 3.8 776 98DCR 2642C  
 SIRE: YOSEMITE LEMVIG BROOK RASMUS GJPI -3 10%ILE  
 4TH DAM:  
 CLARESHOE GALAH GOBUCKS 86%  
 7-04 305 2 21410 4.0 846 3.5 754 97DCR 2399C

# LOT 125 OHIO FASTRACK VOLCANO 515 JE840003134516560 GT29K

BORN 04/27/2016 P9 BBR 100  
 FEMALE EFI 7.7% AMERICAN ID 515 / 515  
 JH1F JH2F

OHIO STATE UNIVERSITY BREEDER & OWNER  
 COLUMBUS, OH  
 614-292-6759

CDCB GPTA 09/05/2017 ORECS 74%R 99%ILE  
 1043M 44F 38P 429CM\$ 417NM\$ 391FM\$ 334GM\$  
 5.4PL 0.3LIV -0.9DPR -0.5CCR 0.9HCR 2.95SCS  
 AJCA 09/05/2017 GPTAT 74%R 0.5 GJUI -0.4 GJPI 69%R 113  
 ST SR DF RA RW RL FA FU  
 0.5 0.1 0.3 L2.0 -0.2 S0.4 L0.3 0.1  
 RH RUW UC UD TP TL RTR RTS  
 1.1 0.3 -0.7 S0.0 C0.0 L0.5

BW RENEGADE-ET  
 USA 115883929 GT50K BBR 100 JH1F JH2F 200JE60  
 CDCB GPTA 08/08/2017 8733DAUS 739HRDS 10%RIP  
 99%R -8M 0.27% 54F 45%ILE  
 99%R 0.10% 19P 356CM\$ 326NM\$ 256FM\$ 321GM\$  
 1.5PL 0.3LIV 0.8DPR 1.7CCR 1.3HCR 3.06SCS  
 AJCA 08/08/2017 3469DAUS  
 GPTAT 99%R 0.0 GJUI -1.0 GJPI 99%R 94  
 BW AVERY SUZANNE ET119-ET 90%  
 USA 110834126 GT50K BBR 100 JH1C JH2F  
 TATTOO ET119 / ET119  
 DHIA HERD # 93-52-0150 CONTROL # 372  
 2-11 305 2 24100 5.0 1195 3.3 797 95DCR 2752C  
 365 2 28140 5.0 1395 3.3 942 DHIR 3254C  
 5-00 305 3 22660 4.7 1070 3.4 772 94DCR 2667C  
 365 3 26720 4.7 1252 3.4 909 DHIR 3141C  
 305 2X ME AVG 3L 21613M 1026F 727P 2510C  
 PPA 1026M 37F 17P / YD 1062M 37F 26P  
 CDCB GPTA 09/05/2017 3RECS 94%R 86%ILE  
 381M 6F 5P 249CM\$ 261NM\$ 289FM\$ 217GM\$  
 7.6PL 4.6LIV 1.5DPR 0.9CCR 0.6HCR 3.08SCS  
 AJCA 09/05/2017 GPTAT 92%R 0.3 GJUI 9.0 GJPI 90%R 57

BRED: 04/27/2017 DUE: 01/31/2018 TO  
 PINE-TREE PHARO 1ST DYNASTY-ET  
 USA 075191049 7JE1516  
 CDCB GPTA 08/08/2017  
 76%R 921M -0.05% 32F 62%ILE  
 77%R -0.03% 27P 423CM\$ 423NM\$ 424FM\$ 414GM\$  
 5.3PL 3.2LIV 1.9DPR 3.3CCR 3.0HCR 2.96SCS  
 AJCA 08/08/2017 ODAUS  
 GPTAT 76%R 1.2 GJUI 14.9 GJPI 71%R 123  
 BRED USING SEXED SEMEN

SIRE:  
 BW FASTRACK-ET  
 USA 117460119 GT50K BBR 100 JH1F JH2F 7JE1190  
 CDCB GPTA 08/08/2017 1425DAUS 263HRDS 14%RIP  
 99%R 346M 0.18% 52F 66%ILE  
 99%R 0.07% 26P 452CM\$ 430NM\$ 375FM\$ 371GM\$  
 5.2PL 2.0LIV 0.4DPR 0.4CCR -0.8HCR 3.09SCS  
 AJCA 08/08/2017 736DAUS  
 GPTAT 98%R 0.7 GJUI 10.6 GJPI 96%R 117  
 DAM:  
 OHIO VOLCANO LOUIE 323  
 USA 119073575 GA  
 TATTOO / J323  
 DHIA HERD # 31-49-9063 CONTROL # 323  
 1-09 285 2 16370 3.9 635 3.3 541 103DCR 1764C  
 305 2X ME AVG 1L 22249M 865F 743P 2412C  
 2-04 76% 3-00 76%  
 ST SR DF RA RW RL FA FU RH RUW UC UD TP TL RTR RTS  
 32 33 32 31 35 27 19 17 31 35 18 15 28 19 27 34  
 PPA 3390M 62F 98P / YD 3167M 58F 91P  
 CDCB GPTA 08/01/2017 2RECS 56%R 63%ILE  
 1078M 19F 31P 169CM\$ 169NM\$ 171FM\$ 114GM\$  
 0.7PL -1.8LIV -2.2DPR -1.1CCR 2.0HCR 2.97SCS  
 AJCA 08/01/2017 PTAT 46%R 0.1 GJUI -3.7 GJPI 49%R 50

ALL LYNNS LEGAL VOLCANO-ET  
 USA 117222807 GT50K BBR 100 JH1F JH2F 29JE3762  
 CDCB GPTA 08/08/2017 4167DAUS 166HRDS 15%RIP  
 99%R 1465M -0.08% 54F 67%ILE  
 99%R -0.04% 45P 437CM\$ 433NM\$ 425FM\$ 343GM\$  
 3.7PL -2.0LIV -2.5DPR -0.4CCR 4.7HCR 2.91SCS  
 AJCA 08/08/2017 603DAUS  
 GPTAT 99%R 1.0 GJUI 13.1 GJPI 99%R 134  
 OHIO LOUIE MOR 57  
 USA 117799675 GT8K BBR 100 JH1C JH2F 74%  
 TATTOO / J57  
 DHIA HERD # 31-49-9063 CONTROL # 57  
 1-10 297 2 13200 4.5 592 3.5 467 103DCR 1594C  
 2-10 305 2 15790 4.3 684 3.6 572 104DCR 1888C  
 305 2X ME AVG 2L 18593M 804F 656P 2196C  
 PPA 203M -57F -2P / YD 310M -47F 0P  
 CDCB GPTA 09/05/2017 2RECS 81%R 11%ILE  
 362M -19F 9P -93CM\$ -89NM\$ -79FM\$ -129GM\$  
 -0.8PL -1.7LIV -2.4DPR -2.2CCR -0.6HCR 3.06SCS  
 AJCA 09/05/2017 GPTAT 80%R -0.2 GJUI -8.9 GJPI 75%R -29  
 SIRE: BHF-SSF PARADE LOUIE-ET GJPI -19 7%ILE  
 NEXT DAM:  
 OHIO MOR PARAMOUNT 419 82%  
 2-09 305 2 16990 4.1 689 3.6 618 104DCR 1961C  
 SIRE: WILSONVIEW KHAN MORGAN-ET GJPI -9 9%ILE  
 4TH DAM:  
 OHIO PARAMOUNT PITINO 344 76%  
 3-07 305 2 18270 5.2 951 4.0 737 99DCR 2546C



# LOT 126 OHIO RENO JUPITER 517 JE840003134516562 GT29K

BORN 04/27/2016 P7 BBR 100  
 FEMALE EFI 7.0% AMERICAN ID 517 / 517  
 JH1F JH2F

OHIO STATE UNIVERSITY BREEDER & OWNER  
 COLUMBUS, OH  
 614-292-6759

CDCB GPTA 09/05/2017 ORECS 73%R 97%ILE  
 757M 47F 24P 356CM\$ 354NM\$ 351FM\$ 299GM\$  
 3.7PL -1.0LIV -1.0DPR 0.1CCR 2.5HCR 3.05SCS  
 AJCA 09/05/2017 GPTAT 73%R 0.7 GJUI 4.8 GJPI 67%R 91  
 ST SR DF RA RW RL FA FU  
 -0.7 -0.2 0.8 H1.1 -0.1 P0.6 S1.0 1.2  
 RH RUW UC UD TP TL RTR RTS  
 0.8 0.6 -0.3 S0.3 C0.1 L0.7

ALL LYNN'S LEGAL VOLCANO-ET  
 USA 117222807 GT50K BBR 100 JH1F JH2F 29JE3762  
 CDCB GPTA 08/08/2017 4167DAUS 166HRDS 15%RIP  
 99%R 1465M -0.08% 54F 67%ILE  
 99%R -0.04% 45P 437CM\$ 433NM\$ 425FM\$ 343GM\$  
 3.7PL -2.0LIV -2.5DPR -0.4CCR 4.7HCR 2.91SCS  
 AJCA 08/08/2017 603DAUS  
 GPTAT 99%R 1.0 GJUI 13.1 GJPI 99%R 134  
 HIGH LAWN MAXIMUM RITZY 88%  
 USA 116840789 GT3K BBR 100 JH1F  
 TATTOO T326 / T326  
 DHIA HERD # 35-22-2099 CONTROL # 326  
 1-09 296 3 15810 5.2 815 3.7 592 93DCR 2048C  
 2-09 305 3 17580 5.6 993 4.1 712 94DCR 2466C  
 3-09 288 3 17310 5.8 1006 3.7 635 93DCR 2196C  
 4-08 274 3 15860 6.1 971 4.1 656 88DCR 2272C  
 305 2X ME AVG 5L 14875M 833F 583P 2005C  
 PPA -836M 59F -7P / YD -514M 51F -2P  
 CDCB GPTA 09/05/2017 5RECS 81%R 41%ILE  
 -466M 20F -8P 97CM\$ 90NM\$ 71FM\$ 102GM\$  
 0.9PL 1.0LIV 1.2DPR 0.2CCR -0.2HCR 3.07SCS  
 AJCA 09/05/2017 GPTAT 75%R 0.0 GJUI 4.0 GJPI 73%R 18

BRED: 04/27/2017 DUE: 01/31/2018 TO  
 JARS OF CLAY BARNABAS  
 USA 067342492 7JE1294  
 CDCB GPTA 08/08/2017 601DAUS 151HRDS 84%RIP  
 98%R 551M 0.06% 38F 36%ILE  
 98%R 0.01% 23P 294CM\$ 283NM\$ 256FM\$ 174GM\$  
 4.2PL -3.3LIV -3.0DPR -3.3CCR 0.9HCR 2.94SCS  
 AJCA 08/08/2017 286DAUS  
 GPTAT 96%R 2.3 GJUI 25.4 GJPI 91%R 82  
 BRED USING SEXED SEMEN

SIRE:  
 ORTHRIDGE RENO  
 JE840003010771735 GT50K BBR 100 JH1F JH2F 7JE1332  
 CDCB GPTA 08/08/2017 68DAUS 32HRDS 63%RIP  
 89%R 734M 0.07% 48F 48%ILE  
 91%R -0.02% 20P 341CM\$ 346NM\$ 359FM\$ 291GM\$  
 3.4PL -0.4LIV -0.9DPR -0.6CCR 2.3HCR 3.09SCS  
 AJCA 08/08/2017 31DAUS  
 GPTAT 83%R 1.2 GJUI 20.0 GJPI 83%R 96

DAM:  
 OHIO JUPITER TBONE 327  
 USA 119073614  
 TATTOO / J327  
 DHIA HERD # 31-49-9063 CONTROL # 327  
 1-08 304 2 17220 4.4 757 3.5 610 103DCR 2056C  
 305 2X ME AVG 1L 22678M 1001F 812P 2727C  
 2-04 78%  
 ST SR DF RA RW RL FA FU RH RUW UC UD TP TL RTR RTS  
 36 43 23 35 35 33 43 27 36 32 27 26 24 19 33 30  
 PPA 2659M 107F 106P / YD 3814M 137F 136P  
 CDCB PTA 08/01/2017 1RECS 51%R 29%ILE  
 485M 26F 24P 50CM\$ 41NM\$ 17FM\$ 24GM\$  
 -2.2PL -3.2LIV -1.5DPR -1.0CCR 0.3HCR 3.20SCS  
 AJCA 08/01/2017 PTAT 46%R 0.2 JUI -6.5 JPI 43%R 17

SUN VALLEY IMPULS JUPITER  
 USA 115870022 GT50K BBR 100 JH1F JH2F 29JE3615  
 CDCB GPTA 08/08/2017 3367DAUS 444HRDS 13%RIP  
 99%R 868M 0.02% 46F 23%ILE  
 99%R 0.01% 35P 211CM\$ 203NM\$ 183FM\$ 147GM\$  
 -0.2PL -4.3LIV -2.4DPR -1.6CCR -0.2HCR 3.21SCS  
 AJCA 08/08/2017 1635DAUS  
 GPTAT 99%R 0.3 GJUI -3.5 GJPI 97%R 58

OHIO TBONE IATOLA 79 74%  
 USA 117889387  
 TATTOO / J79  
 DHIA HERD # 31-49-9063 CONTROL # 79  
 1-08 297 2 11400 4.9 564 3.8 434 104DCR 1501C  
 305 2X ME AVG 2L 13747M 654F 526P 1778C  
 PPA -2364M -81F -60P / YD -2128M -86F -55P  
 CDCB PTA 08/01/2017 2RECS 58%R 7%ILE  
 -422M -7F -6P -142CM\$ -148NM\$ -164FM\$ -134GM\$  
 -2.3PL -1.6LIV -0.7DPR -0.6CCR 1.1HCR 3.16SCS  
 AJCA 08/01/2017 PTAT 50%R 0.4 JUI -3.7 JPI 48%R -40

SIRE: RICHIES JACE TBONE A364 GJPI 40 16%ILE  
 SISTER(S):  
 OHIO LOUIE IATOLA 15 81%  
 2-10 292 2 18010 4.5 806 3.6 651 104DCR 2192C  
 OHIO TOPEKA IATOLA 278 87%

NEXT DAM:  
 OHIO IATOLA JACE 4490 88%  
 3-11 305 2 15150 4.8 734 3.9 588 104DCR 1991C  
 SIRE: SC GOLD DUST PARAMOUNT IATOLA-ET GJPI 24 14%ILE

4TH DAM:  
 OHIO JACE DECLO 376 69%  
 4-00 305 2 17620 4.5 790 3.7 654 104DCR 2172C

# LOT 127 OHIO RENO KANOO 488 {5} JE840003131002066

BORN 02/01/2016 P2  
 FEMALE EFI 7.7% AMERICAN ID 488 / 488

PA 342M 26F 13P  
 182CM\$ 182NM\$ 182FM\$  
 1.8PL -0.2DPR 0.5CCR 2.2HCR 3.14SCS  
 PA TYPE 0.6 JPI 32%R 56  
 ST SR DF RA RW RL FA FU  
 0.0 0.1 0.5 H0.4 0.2 S0.0 S0.7 1.4  
 RH RUW UC UD TP TL RTR RTS  
 0.5 0.0 0.2 S1.5 C0.8 S0.4

BRED: 05/03/2017 DUE: 02/06/2018 TO  
 IGL SANTANA TORPEDO-ET  
 JE840003125325348 250JE1456  
 CDCB GPTA 08/08/2017  
 75%R 788M -0.01% 36F 59%ILE  
 75%R 0.02% 32P 410CM\$ 394NM\$ 357FM\$ 301GM\$  
 4.9PL 0.2LIV -1.7DPR -1.4CCR 1.2HCR 2.88SCS  
 AJCA 08/08/2017 ODAUS  
 GPTAT 75%R 1.6 GJUI 26.2 GJPI 70%R 122

SIRE:  
 ORTHRIDGE RENO  
 JE840003010771735 GT50K BBR 100 JH1F JH2F 7J1E332  
 CDCB GPTA 08/08/2017 68DAUS 32HRDS 63%RIP  
 89%R 734M 0.07% 48F 48%ILE  
 91%R -0.02% 20P 341CM\$ 346NM\$ 359FM\$ 291GM\$  
 3.4PL -0.4LIV -0.9DPR -0.6CCR 2.3HCR 3.09SCS  
 AJCA 08/08/2017 31DAUS  
 GPTAT 83%R 1.2 GJUI 20.0 GJPI 83%R 96

DAM:  
 OHIO KANOO TBONE 165 {4}  
 USA 118482761  
 TATTOO / J165  
 DHIA HERD # 31-49-9063 CONTROL # 165  
 2-01 300 2 14600 4.8 700 3.9 564 104DCR 1903C  
 3-00 305 2 16210 4.7 764 3.9 628 104DCR 2095C  
 305 2X ME AVG 2L 17559M 834F 682P 2282C  
 2-07 81% 3-02 84%  
 ST SR DF RA RW RL FA FU RH RUW UC UD TP TL RTR RTS  
 32 35 42 25 29 32 28 26 32 35 25 38 28 25 25 26  
 PPA -580M -23F 1P / YD -220M -5F 10P  
 CDCB PTA 08/01/2017 2RECS 54%R 25%ILE  
 -50M 4F 5P 23CM\$ 18NM\$ 5FM\$ 39GM\$  
 0.2PL -0.7LIV 0.5DPR 1.5CCR 2.0HCR 3.18SCS  
 AJCA 08/01/2017 PTAT 50%R -0.1 JUI 7.6 JPI 45%R 16

OHIO STATE UNIVERSITY BREEDER & OWNER  
 COLUMBUS, OH  
 614-292-6759

ALL LYNN'S LEGAL VOLCANO-ET  
 USA 117222807 GT50K BBR 100 JH1F JH2F 29JE3762  
 CDCB GPTA 08/08/2017 4167DAUS 166HRDS 15%RIP  
 99%R 1465M -0.08% 54F 67%ILE  
 99%R -0.04% 45P 437CM\$ 433NM\$ 425FM\$ 343GM\$  
 3.7PL -2.0LIV -2.5DPR -0.4CCR 4.7HCR 2.91SCS  
 AJCA 08/08/2017 603DAUS  
 GPTAT 99%R 1.0 GJUI 13.1 GJPI 99%R 134  
 HIGH LAWN MAXIMUM RITZY 88%  
 USA 116840789 GT3K BBR 100 JH1F  
 TATTOO T326 / T326  
 DHIA HERD # 35-22-2099 CONTROL # 326  
 1-09 296 3 15810 5.2 815 3.7 592 93DCR 2048C  
 2-09 305 3 17580 5.6 993 4.1 712 94DCR 2466C  
 3-09 288 3 17310 5.8 1006 3.7 635 93DCR 2196C  
 4-08 274 3 15860 6.1 971 4.1 656 88DCR 2272C  
 305 2X ME AVG 5L 14875M 833F 583P 2005C  
 PPA -836M 59F -7P / YD -514M 51F -2P  
 CDCB GPTA 09/05/2017 5RECS 81%R 41%ILE  
 -466M 20F -8P 97CM\$ 90NM\$ 71FM\$ 102GM\$  
 0.9PL 1.0LIV 1.2DPR 0.2CCR -0.2HCR 3.07SCS  
 AJCA 09/05/2017 GPTAT 75%R 0.0 GJUI 4.0 GJPI 73%R 18

CAVE CREEK KANOO-ET  
 USA 114118219 GT50K BBR 100 JH1F JH2F 203JE522  
 CDCB GPTA 08/08/2017 1970DAUS 348HRDS 5%RIP  
 99%R 433M -0.02% 16F 18%ILE  
 99%R 0.01% 17P 160CM\$ 157NM\$ 149FM\$ 173GM\$  
 1.9PL -1.0LIV 1.0DPR 2.5CCR 2.4HCR 3.11SCS  
 AJCA 08/08/2017 1023DAUS  
 GPTAT 99%R -0.4 GJUI 1.4 GJPI 97%R 52  
 OHIO TBONE PARAMOUNT 4497 {3} 82%  
 USA 116851787  
 TATTOO / J497  
 DHIA HERD # 31-49-9063 CONTROL # 4497  
 2-01 305 2 11830 4.8 566 4.1 484 104DCR 1580C  
 3-04 305 2 16160 5.3 854 4.0 640 104DCR 2216C  
 4-05 305 2 16690 5.3 885 3.9 649 104DCR 2246C  
 305 2X ME AVG 4L 15344M 796F 599P 2037C  
 PPA -1989M -42F -49P / YD -1355M -24F -28P  
 CDCB PTA 08/01/2017 4RECS 59%R 11%ILE  
 -520M -3F -8P -76CM\$ -85NM\$ -108FM\$ -77GM\$  
 -1.2PL -0.1LIV -0.4DPR 0.0CCR 1.4HCR 3.10SCS  
 AJCA 08/01/2017 PTAT 53%R 0.1 JUI 4.5 JPI 49%R -19  
 SIRE: RICHIES JACE TBONE A364 GJPI 40 16%ILE  
 NEXT DAM:  
 OHIO PARAMOUNT SAMBO 426 {2} 76%  
 3-07 294 2 13390 5.3 706 3.7 502 104DCR 1736C  
 SIRE: ROCK ELLA PARAMOUNT-ET GJPI 9 13%ILE  
 4TH DAM:  
 OHIO SAMBO BERRETTA 4564 {1} 73%

# LOT 128 OHIO RENO JUPITER 518 JE840003134516563 GT29K

BORN 05/01/2016 P3 BBR 100  
 FEMALE EFI 6.8% AMERICAN ID 518 / 518  
 JH1F JH2F

OHIO STATE UNIVERSITY BREEDER & OWNER  
 COLUMBUS, OH  
 614-292-6759

CDCB GPTA 09/05/2017 ORECS 73%R 78%ILE  
 306M 49F 16P 232CM\$ 225NM\$ 208FM\$ 167GM\$  
 0.8PL -2.0LIV -2.0DPR -2.0CCR 0.8HCR 3.17SCS  
 AJCA 09/05/2017 GPTAT 72%R 1.4 GJUI 14.8 GJPI 67%R 66  
 ST SR DF RA RW RL FA FU  
 0.5 -0.1 1.8 L0.8 0.1 S0.6 S0.0 1.2  
 RH RUW UC UD TP TL RTR RTS  
 2.0 1.3 0.3 S0.5 C1.3 S0.6

ALL LYNN'S LEGAL VOLCANO-ET  
 USA 117222807 GT50K BBR 100 JH1F JH2F 29JE3762  
 CDCB GPTA 08/08/2017 4167DAUS 166HRDS 15%RIP  
 99%R 1465M -0.08% 54F 67%ILE  
 99%R -0.04% 45P 437CM\$ 433NM\$ 425FM\$ 343GM\$  
 3.7PL -2.0LIV -2.5DPR -0.4CCR 4.7HCR 2.91SCS  
 AJCA 08/08/2017 603DAUS  
 GPTAT 99%R 1.0 GJUI 13.1 GJPI 99%R 134

BRED: 05/11/2017 DUE: 02/14/2018 TO  
 JX RIVER VALLEY RUTHLESS {5}-P-ET  
 JE840003126479169 777JE10002  
 CDCB GPTA 08/08/2017  
 73%R 1096M -0.03% 47F 61%ILE  
 74%R 0.01% 40P 428CM\$ 413NM\$ 382FM\$ 337GM\$  
 3.8PL -0.6LIV -1.0DPR -1.0CCR -1.0HCR 2.92SCS  
 AJCA 08/08/2017 ODAUS  
 GPTAT 73%R 1.9 GJUI 24.9 GJPI 68%R 127  
**BRED USING SEXED SEMEN**

HIGH LAWN MAXIMUM RITZY 88%  
 USA 116840789 GT3K BBR 100 JH1F  
 TATTOO T326 / T326  
 DHIA HERD # 35-22-2099 CONTROL # 326  
 1-09 296 3 15810 5.2 815 3.7 592 93DCR 2048C  
 2-09 305 3 17580 5.6 993 4.1 712 94DCR 2466C  
 3-09 288 3 17310 5.8 1006 3.7 635 93DCR 2196C  
 4-08 274 3 15860 6.1 971 4.1 656 88DCR 2272C  
 305 2X ME AVG 5L 14875M 833F 583P 2005C  
 PPA -836M 59F -7P / YD -514M 51F -2P  
 CDCB GPTA 09/05/2017 5RECS 81%R 41%ILE  
 -466M 20F -8P 97CM\$ 90NM\$ 71FM\$ 102GM\$  
 0.9PL 1.0LIV 1.2DPR 0.2CCR -0.2HCR 3.07SCS  
 AJCA 09/05/2017 GPTAT 75%R 0.0 GJUI 4.0 GJPI 73%R 18

SIRE:  
 ORTHRIDGE RENO  
 JE840003010771735 GT50K BBR 100 JH1F JH2F 7JE1332  
 CDCB GPTA 08/08/2017 68DAUS 32HRDS 63%RIP  
 89%R 734M 0.07% 48F 48%ILE  
 91%R -0.02% 20P 341CM\$ 346NM\$ 359FM\$ 291GM\$  
 3.4PL -0.4LIV -0.9DPR -0.6CCR 2.3HCR 3.09SCS  
 AJCA 08/08/2017 31DAUS  
 GPTAT 83%R 1.2 GJUI 20.0 GJPI 83%R 96

SUN VALLEY IMPULS JUPITER  
 USA 115870022 GT50K BBR 100 JH1F JH2F 29JE3615  
 CDCB GPTA 08/08/2017 3367DAUS 444HRDS 13%RIP  
 99%R 868M 0.02% 46F 23%ILE  
 99%R 0.01% 35P 211CM\$ 203NM\$ 183FM\$ 147GM\$  
 -0.2PL -4.3LIV -2.4DPR -1.6CCR -0.2HCR 3.21SCS  
 AJCA 08/08/2017 1635DAUS  
 GPTAT 99%R 0.3 GJUI -3.5 GJPI 97%R 58

DAM:  
 OHIO JUPITER KYROS 332  
 USA 119073669  
 TATTOO / J332  
 DHIA HERD # 31-49-9063 CONTROL # 332  
 1-08 305 2 16120 4.6 734 3.6 582 104DCR 1981C  
 305 2X ME AVG 1L 21613M 990F 788P 2676C  
 2-03 85%  
 ST SR DF RA RW RL FA FU RH RUW UC UD TP TL RTR RTS  
 34 28 37 34 36 29 40 42 46 42 37 21 33 19 47 43  
 PPA 1558M 74F 80P / YD 2006M 85F 93P  
 CDCB PTA 08/01/2017 1RECS 51%R 39%ILE  
 426M 24F 22P 94CM\$ 83NM\$ 57FM\$ 26GM\$  
 -0.8PL -2.8LIV -2.6DPR -2.4CCR -1.0HCR 3.14SCS  
 AJCA 08/01/2017 PTAT 46%R 1.1 JUI 2.2 JPI 43%R 26

OHIO KYROS JACE 56 81%  
 USA 117799666  
 TATTOO / J56  
 DHIA HERD # 31-49-9063 CONTROL # 56  
 1-11 297 2 11540 5.5 635 4.2 479 103DCR 1659C  
 2-11 290 2 14230 5.4 771 4.0 564 104DCR 1952C  
 305 2X ME AVG 3L 16925M 845F 660P 2240C  
 PPA -1460M -10F -17P / YD -825M -10F -10P  
 CDCB PTA 08/01/2017 3RECS 58%R 8%ILE  
 -222M -6F -4P -126CM\$ -126NM\$ -128FM\$ -170GM\$  
 -1.6PL -0.8LIV -2.4DPR -3.0CCR -1.7HCR 3.13SCS  
 AJCA 08/01/2017 PTAT 52%R 1.1 JUI 3.7 JPI 48%R -40  
 SIRE: SUNSET CANYON KYROS-ET GJPI -2 12%ILE

SISTER(S):  
 OHIO HARVEST JACE 4503 86%  
 4-03 284 2 16740 5.7 950 3.5 580 88DCR 2004C  
 NEXT DAM:  
 OHIO JACE LEGION 392 87%  
 4-10 305 2 11780 4.8 568 3.7 432 104DCR 1494C  
 SIRE: WINDY WILLOW MONTANA JACE {6} GJPI 29 16%ILE  
 4TH DAM:  
 OHIO LEGION BER 351 89%  
 6-00 305 2 15080 4.8 726 3.5 535 104DCR 1849C

# LOT 129 OHIO ALFONSO ZUMA 524 {5} JE840003134516569 GT29K

BORN 05/19/2016 P1 BBR 100  
 FEMALE EFI 7.6% AMERICAN ID 524 / 524  
 JH1F JH2F

OHIO STATE UNIVERSITY BREEDER & OWNER  
 COLUMBUS, OH  
 614-292-6759

CDCB GPTA 09/05/2017 ORECS 72%R 28%ILE  
 -140M OF OP 43CM\$ 37NM\$ 24FM\$ 30GM\$  
 0.7PL 0.4LIV -0.3DPR 0.4CCR 0.6HCR 3.01SCS  
 AJCA 09/05/2017 GPTAT 73%R 0.0 GJUI 4.3 GJPI 67%R 16  
 ST SR DF RA RW RL FA FU  
 -0.9 -1.1 -0.3 L0.9 -0.9 S0.6 L0.7 0.0  
 RH RUW UC UD TP TL RTR RTS  
 0.6 -0.2 0.0 S0.2 C0.2 S1.0

ALL LYNN'S VALENTINO IRWIN-ET  
 USA 117423084 GT50K BBR 100 JH1C JH2F 7JE1163  
 CDCB GPTA 08/08/2017 2488DAUS 452HRDS 18%RIP  
 99%R 409M 0.02% 23F 29%ILE  
 99%R 0.00% 16P 254CM\$ 247NM\$ 231FM\$ 124GM\$  
 3.8PL 0.8LIV -3.5DPR -3.6CCR 1.3HCR 2.94SCS  
 AJCA 08/08/2017 1423DAUS  
 GPTAT 99%R 1.8 GJUI 25.2 GJPI 96%R 72  
 BW RENEGADE AIEKA U467 {3} 85%  
 USA 117092116 GT3K BBR 100 JH1F  
 TATTOO U467 / U467  
 DHIA HERD # 93-54-0855 CONTROL # 121  
 1-10 305 3 18320 5.3 962 3.8 691 92DCR 2391C  
 2-11 305 3 21090 5.4 1129 3.8 792 94DCR 2740C  
 305 2X ME AVG 2L 20283M 1095F 780P 2701C  
 PPA 1179M 115F 53P / YD 1218M 104F 50P  
 CDCB GPTA 09/05/2017 2RECS 80%R 64%ILE  
 953M 37F 21P 161CM\$ 173NM\$ 202FM\$ 145GM\$  
 -0.4PL -1.2LIV -0.8DPR -0.4CCR -1.6HCR 3.01SCS  
 AJCA 09/05/2017 GPTAT 79%R 0.0 GJUI -7.5 GJPI 72%R 41

BRED: 05/11/2017 DUE: 02/14/2018 TO  
 CDF SANGITA-ET  
 JE840003124584857 7JE1437  
 CDCB GPTA 08/08/2017  
 75%R 1217M -0.07% 44F 66%ILE  
 75%R 0.02% 47P 453CM\$ 430NM\$ 381FM\$ 354GM\$  
 4.0PL -0.7LIV -1.1DPR -0.9CCR 1.8HCR 2.86SCS  
 AJCA 08/08/2017 ODAUS  
 GPTAT 76%R 1.4 GJUI 14.7 GJPI 70%R 138  
 BRED USING SEXED SEMEN

SISTER(S):  
 OHIO DEPUTY ZUMA 413 79%  
 RANKS ON THE TOP 1-1/2% LIST FOR JPI

SIRE:  
 KASH-IN ALFONSO {4}-ET  
 USA 067253429 GT80K BBR 100 JH1F JH2F 7JE1367  
 CDCB GPTA 08/08/2017 14DAUS 6HRDS 100%RIP  
 81%R 840M -0.06% 28F 27%ILE  
 82%R -0.05% 18P 225CM\$ 232NM\$ 253FM\$ 145GM\$  
 2.4PL 0.2LIV -2.3DPR -2.1CCR -0.7HCR 2.89SCS  
 AJCA 08/08/2017 2DAUS  
 GPTAT 78%R 0.8 GJUI 10.7 GJPI 76%R 62

ISDK DJ ZUMA  
 JEDNK00000302730 GT50K BBR 100 JH1F JH2F 236JE146  
 CDCB GPTA 08/08/2017 19357DAUS 1595HRDS 5%RIP  
 99%R -523M 0.25% 24F 46%ILE  
 99%R 0.11% 4P 375CM\$ 336NM\$ 247FM\$ 362GM\$  
 5.4PL -0.6LIV 2.3DPR 4.7CCR 4.4HCR 2.75SCS  
 AJCA 08/08/2017 11407DAUS  
 GPTAT 99%R 0.5 GJUI 15.5 GJPI 99%R 113  
 OHIO TBONE RESCUE 4549 87%  
 USA 117351150  
 TATTOO / J549  
 DHIA HERD # 31-49-9063 CONTROL # 4549  
 1-10 288 2 12370 5.1 631 4.0 489 103DCR 1689C  
 2-09 305 2 14740 5.2 772 4.1 610 104DCR 2084C  
 3-11 267 2 15060 5.3 798 3.9 593 103DCR 2053C  
 305 2X ME AVG 3L 17869M 911F 704P 2417C  
 PPA -711M 27F 12P / YD -616M 9F 9P  
 CDCB PTA 08/01/2017 3RECS 62%R 23%ILE  
 -397M -4F -2P 28CM\$ 9NM\$ -33FM\$ 24GM\$  
 0.2PL -0.8LIV 0.4DPR 0.6CCR 0.6HCR 2.92SCS  
 AJCA 08/01/2017 PTAT 55%R 0.3 JUI 6.0 JPI 51%R 13  
 SIRE: RICHIES JACE TBONE A364 GJPI 40 16%ILE

DAM:  
 OHIO ZUMA TBONE 124  
 USA 118146537 GT80K BBR 100 JH1F JH2F  
 TATTOO / J124  
 DHIA HERD # 31-49-9063 CONTROL # 124  
 1-10 298 2 11350 5.5 619 3.9 443 103DCR 1533C  
 2-10 284 2 11190 5.1 566 4.1 454 104DCR 1537C  
 3-09 259 2 12190 4.8 582 3.9 477 103DCR 1594C  
 305 2X ME AVG 3L 14445M 735F 569P 1938C  
 2-04 81% 3-00 84%  
 ST SR DF RA RW RL FA FU RH RUW UC UD TP TL RTR RTS  
 31 20 32 23 34 32 28 35 37 35 32 38 24 10 40 26  
 PPA -3345M -98F -82P / YD -2372M -56F -49P  
 CDCB GPTA 09/05/2017 3RECS 81%R 48%ILE  
 -610M -3F -4P 146CM\$ 119NM\$ 56FM\$ 117GM\$  
 3.5PL -0.2LIV 0.4DPR 2.4CCR 2.3HCR 2.85SCS  
 AJCA 09/05/2017 GPTAT 80%R 0.7 GJUI 18.9 GJPI 75%R 50

NEXT DAM:  
 OHIO RESCUE BENEFIT NETTE 90%  
 2-07 265 2 17450 4.5 786 3.5 612 104DCR 2104C  
 SIRE: SCHULTZ DECLO RESCUE GJPI -32 7%ILE  
 4TH DAM:  
 OHIO BENEFIT AMERICAN NETTE 85%  
 7-06 305 2 19110 5.2 985 3.6 690 95DCR 2386C



WAYMAR PATRICK NADINE, SUP-EX 97-6E (CAN)  
FOURTH DAM OF LOT 130

**LOT 130 CRY-SMAR CHROME NELLIE USA 119749032**

BORN 03/02/2016 TATTOO CM33 / CM33 P1  
FEMALE EFI 7.3%

PA 257M 21F 8P 35%R  
156CM\$ 154NM\$ 151FM\$  
2.5PL -0.8DPR -1.7CCR 0.7HCR 2.95SCS

BRED: 06/07/2017 DUE: 03/13/2018 TO  
JX KASH-IN SILAS {5}-P-ET  
JE840003132715648 7JE1557  
CDCB GPTA 08/08/2017  
75%R 1403M 0.06% 78F 85%ILE  
76%R 0.05% 61P 545CM\$ 511NM\$ 435FM\$ 396GM\$  
3.0PL -3.1LIV -2.9DPR -1.9CCR 0.3HCR 2.91SCS  
AJCA 08/08/2017 ODAUS  
GPTAT 75%R 1.1 GJUI 8.5 GJPI 70%R 159

SISTER(S):  
CRY-SMAR SNOW SQUAL NAOMI 85%

SIRE:  
RIVER VALLEY CECE CHROME-ET  
JE840003012423929 GT80K BBR 100 JH1F JH2F 7JE5004  
CDCB GPTA 08/08/2017 81DAUS 19HRDS 98%RIP  
91%R 583M 0.13% 54F 79%ILE  
92%R 0.03% 26P 492CM\$ 476NM\$ 442FM\$ 436GM\$  
6.9PL -2.8LIV 0.6DPR 1.1CCR 3.1HCR 2.94SCS  
AJCA 08/08/2017 9DAUS  
GPTAT 80%R 2.0 GJUI 28.0 GJPI 84%R 148

DAM:  
CRY-SMAR DEACON NATALIE  
USA 117679195  
TATTOO / CM11  
DHIA HERD # 31-38-4607 CONTROL # 2011  
4-09 305 2 25260 5.5 1393 3.7 936 95DCR 3238C  
305 2X ME AVG 1L 24517M 1350F 914P 3162C  
PPA 221M -24F -15P / YD 534M -12F -3P  
CDCB PTA 08/01/2017 1RECS 49%R 6%ILE  
-70M -13F -10P -180CM\$ -168NM\$ -141FM\$ -207GM\$  
-2.0PL -1.1LIV -2.1DPR -4.4CCR -1.7HCR 2.96SCS

SMITH, NEAL OWNER  
REYNOLDSBURG, OH  
614-864-4803  
CRY-SMAR JERSEY FARM BREEDER  
SHREVE, OH

SCHULTZ LEGAL CRITIC-P  
USA 117217618 GT50K BBR 100 JH1C JH2F 11JE1098  
CDCB GPTA 08/08/2017 3397DAUS 291HRDS 12%RIP  
99%R 584M 0.06% 41F 60%ILE  
99%R 0.03% 27P 418CM\$ 401NM\$ 360FM\$ 295GM\$  
6.0PL -1.4LIV -2.2DPR -1.7CCR 0.6HCR 2.90SCS  
AJCA 08/08/2017 2151DAUS  
GPTAT 99%R 1.5 GJUI 21.1 GJPI 98%R 119  
LYON CELEBRITY CECE-ET 91%  
USA 117046049 GT50K BBR 100 JH1C JH2F  
TATTOO J05 / J05  
DHIA HERD # 33-87-0722 CONTROL # 813  
2-02 305 3 18470 4.7 865 3.4 633 100DCR 2187C  
4-03 271 3 22660 4.4 999 3.6 823 102DCR 2740C  
305 2X ME AVG 2L 19070M 900F 699P 2370C  
PPA 2174M 125F 80P / YD 1056M 97F 45P  
CDCB GPTA 09/05/2017 2RECS 86%R 78%ILE  
215M 39F 11P 235CM\$ 227NM\$ 208FM\$ 201GM\$  
2.5PL -3.2LIV -0.3DPR -0.5CCR 0.9HCR 2.97SCS  
AJCA 09/05/2017 GPTAT 83%R 1.2 GJUI 10.6 GJPI 80%R 67

FAIRWAY TOPKICK DEACON-P  
USA 112643858 GT50K BBR 100 JH1F JH2F 76JE140  
CDCB GPTA 08/08/2017 668DAUS 200HRDS 3%RIP  
98%R 401M -0.14% -11F 8%ILE  
98%R -0.08% -2P -77CM\$ -57NM\$ -7FM\$ -128GM\$  
0.3PL 0.0LIV -2.5DPR -5.0CCR -1.3HCR 2.92SCS  
AJCA 08/08/2017 319DAUS  
GPTAT 97%R 0.8 GJUI 11.2 GJPI 96%R -26

CRY-SMAR BT NADIA-ET  
USA 116536389  
TATTOO / CM1  
CDCB PTA 08/01/2017 0RECS 41%R 4%ILE  
-724M -16F -20P -201CM\$ -203NM\$ -210FM\$ -207GM\$  
-2.1PL -0.8LIV -1.3DPR -0.6CCR -1.5HCR 3.00SCS  
SIRE: BLACKYS BIG TIME-ET GJPI -62 1%ILE

NEXT DAM:  
SUNSET CANYON S CENTURION NADINE-ET  
SIRE: SOONER CENTURION-ET GJPI -28 6%ILE

4TH DAM:  
WAYMAR PATRICK NADINE SUP-EX 97-6E (CAN)  
10-11 365 2 28476 4.8 1375 3.5 1009 DHIR 3496C  
RES SUPREME CHAMPION, 1998 & 2000 WORLD DAIRY EXPO  
SENIOR & GRAND CHAMPION, 1997, 1998 & 2000 CENTRAL NATIONAL  
RESERVE GRAND CHAMPION, 2004 WESTERN NATIONAL  
RES SENIOR & GRAND CHAMPION, 2000 ROYAL WINTER FAIR  
ALL CANADIAN MATURE COW, 1997, 1998, & 2000  
LIFETIME PRODUCTION AWARD WINNER, 2004 WESTERN NATIONAL  
1ST AGED COW, 2004 WESTERN NATIONAL JERSEY SHOW  
1ST AGED COW, 1997, 1998 & 2000 CENTRAL NATIONAL  
ALL CANADIAN FIVE-YEAR-OLD, 1996



DAVE-RON IATOLA SYLVIA-ET, VG-87%  
GREAT-GRANDAM OF LOT 131



NOBLEDALE VICTORIAS SYDNEY-ET, E-90%  
FOURTH DAM OF LOT 131

**LOT 131 KULP-GEN SARA-P-ET JE840003133301823 GT13K**

BORN 09/28/2015 P9 BBR 100  
FEMALE EFI 9.4% AMERICAN ID 90 / 90  
JH1F JH2F  
CDCB GPTA 09/05/2017 ORECS 71%R 95%ILE  
759M 31F 28P 338CM\$ 326NM\$ 299FM\$ 221GM\$  
4.5PL -1.5LIV -2.7DPR -2.4CCR 1.3HCR 2.90SCS  
AJCA 09/05/2017 GPTAT 72%R 2.1 GJUI 23.7 GJPI 66%R 98  
ST SR DF RA RW RL FA FU  
0.8 0.1 1.3 H0.5 0.1 P0.7 S0.4 2.1  
RH RUW UC UD TP TL RTR RTS  
2.1 1.0 0.4 S2.3 C0.9 L0.5

BRED: 06/07/2017 DUE: 03/13/2018 TO  
DAVE-RON MILITIA SECURITY  
USA 067171036 7JE991  
CDCB GPTA 08/08/2017 200DAUS 75HRDS 4%RIP  
96%R -534M 0.18% 8F 13%ILE  
97%R 0.03% -12P 28CM\$ 29NM\$ 27FM\$ 49GM\$  
0.6PL 0.8LIV 0.9DPR 0.8CCR 1.0HCR 3.19SCS  
AJCA 08/08/2017 133DAUS  
GPTAT 94%R 0.5 GJUI 3.3 GJPI 92%R 0

SISTER(S):  
KULP-GEN SANTANA STORA-P-ET 82%

SIRE:  
SR IRWIN SHAGGY-P  
USA 118726582 GT80K BBR 100 JH1F JH2F 7JE1424  
CDCB GPTA 08/08/2017  
75%R 465M -0.01% 20F 27%ILE  
76%R 0.02% 20P 246CM\$ 233NM\$ 205FM\$ 147GM\$  
3.3PL -0.1LIV -2.2DPR -2.2CCR 1.4HCR 2.89SCS  
AJCA 08/08/2017 ODAUS  
GPTAT 77%R 1.4 GJUI 19.3 GJPI 71%R 75

DAM:  
FREEMANS CRITIC STORMY-P-ET  
USA 067381199 GT8K BBR 100 JH1C JH2F  
TATTOO F199 /  
DHIA HERD # 23-36-1361 CONTROL # 1199  
3-02 88%  
ST SR DF RA RW RL FA FU RH RUW UC UD TP TL RTR RTS  
37 35 41 19 41 23 38 37 37 40 38 35 38 34 40 39  
PPA 887M 155F 73P / YD 1135M 161F 81P  
CDCB GPTA 09/05/2017 1RECS 80%R 91%ILE  
409M 42F 23P 304CM\$ 291NM\$ 259FM\$ 176GM\$  
3.6PL -1.9LIV -3.7DPR -2.9CCR 1.4HCR 3.13SCS  
AJCA 09/05/2017 GPTAT 76%R 2.2 GJUI 27.2 GJPI 74%R 87

SISTER(S):  
FREEMANS MILES SUGS-P 90%

SMITH, NEAL OWNER  
REYNOLDSBURG, OH  
614-864-4803  
KULP, DAVID J BREEDER  
MANHEIM, PA  
ALL LYNN'S VALENTINO IRWIN-ET  
USA 117423084 GT50K BBR 100 JH1C JH2F 7JE1163  
CDCB GPTA 08/08/2017 2488DAUS 452HRDS 18%RIP  
99%R 409M 0.02% 23F 29%ILE  
99%R 0.00% 16P 254CM\$ 247NM\$ 231FM\$ 124GM\$  
3.8PL 0.8LIV -3.5DPR -3.6CCR 1.3HCR 2.94SCS  
AJCA 08/08/2017 1423DAUS  
GPTAT 99%R 1.8 GJUI 25.2 GJPI 96%R 72

SR LEGAL VELMA-P 88%  
USA 117427949 GT8K BBR 100 JH1C JH2F  
TATTOO / R70  
DHIA HERD # 23-20-0326 CONTROL # 416  
2-00 303 2 15820 3.9 616 3.6 577 96DCR 1787C  
3-00 305 2 17690 4.0 712 3.6 644 98DCR 2034C  
4-01 236 2 14020 3.9 544 3.5 497 94DCR 1560C  
305 2X ME AVG 3L 18631M 726F 675P 2099C  
PPA 109M -54F 7P / YD 240M -45F 9P  
CDCB GPTA 09/05/2017 3RECS 82%R 34%ILE  
342M -19F 11P 66CM\$ 62NM\$ 53FM\$ 29GM\$  
3.0PL -1.0LIV -0.6DPR -1.0CCR 0.6HCR 2.89SCS  
AJCA 09/05/2017 GPTAT 81%R 0.8 GJUI 12.1 GJPI 76%R 27

SCHULTZ LEGAL CRITIC-P  
USA 117217618 GT50K BBR 100 JH1C JH2F 11JE1098  
CDCB GPTA 08/08/2017 3397DAUS 291HRDS 12%RIP  
99%R 584M 0.06% 41F 60%ILE  
99%R 0.03% 27P 418CM\$ 401NM\$ 360FM\$ 295GM\$  
6.0PL -1.4LIV -2.2DPR -1.7CCR 0.6HCR 2.90SCS  
AJCA 08/08/2017 2151DAUS  
GPTAT 99%R 1.5 GJUI 21.1 GJPI 98%R 119

FREEMANS ECLIPES SUGAR-P-ET 84%  
USA 067431134 GT3K BBR 100 JH1F  
DHIA HERD # 33-02-0310 CONTROL # 1134  
2-00 305 2 14120 5.5 783 3.9 555 86DCR 1921C  
3-03 305 2 19630 5.7 1127 3.9 761 97DCR 2634C  
305 2X ME AVG 2L 19649M 1098F 764P 2646C  
PPA -572M 115F 28P / YD -520M 90F 22P  
CDCB GPTA 09/05/2017 2RECS 80%R 37%ILE  
-283M 37F 10P 96CM\$ 76NM\$ 26FM\$ 14GM\$  
-1.3PL -1.5LIV -3.4DPR -2.0CCR 2.4HCR 3.34SCS  
AJCA 09/05/2017 GPTAT 76%R 1.2 GJUI 13.9 GJPI 74%R 24  
SIRE: MAACK DAIRY ECLIPES-P-ET GJPI -21 8%ILE

SISTER(S):  
FREEMANS 14K SIERRA-ET 87%  
3-00 305 2 18610 4.8 897 3.9 734 93DCR 2456C  
FREEMAN BLACKSTONE STACEY-ET 87%  
3-02 305 2 20240 4.7 955 3.4 691 88DCR 2387C  
FREEMAN 14K SAVANAH-ET 87%  
3-00 285 2 17640 4.4 781 3.5 613 88DCR 2098C  
FREEMANS ACTION SAMANTHA-ET 81%  
2-00 305 2 16510 4.6 756 3.4 564 88DCR 1948C  
FREEMAN ACTION SURPRISE-ET 85%  
2-11 280 2 17410 4.3 741 3.7 647 84DCR 2084C  
FREEMANS RENEGADE SHANIA-ET 87%  
3-02 305 2 21720 5.5 1201 3.9 851 97DCR 2946C  
FREEMANS LEGAL SYLVIA-ET 91%  
3-08 305 2 21330 4.9 1039 3.5 756 92DCR 2613C

NEXT DAM:  
DAVE-RON IATOLA SYLVIA-ET 87%  
2-03 305 2 22830 5.5 1245 3.5 790 90DCR 2730C  
SIRE: SC GOLD DUST PARAMOUNT IATOLA-ET GJPI 24 14%ILE

4TH DAM:  
NOBLEDALE VICTORIAS SYDNEY-ET 90%  
2-01 305 2 23230 4.7 1087 3.6 841 93DCR 2904C

# LOT 132 HJ ERNIE LONA USA 067150961

BORN 03/04/2016 PO  
 FEMALE EFI 5.4% AMERICAN ID 61 / 61

PA -1101M -37F -31P  
 -254CM\$ -256NM\$ -262FM\$  
 -1.0PL 0.5DPR 0.6CCR 1.1HCR 3.04SCS

PA TYPE 0.2 JPI 34%R -70  
 ST SR DF RA RW RL FA FU  
 0.3 0.4 -0.5 H0.6 0.6 P0.4 L0.2 0.6  
 RH RUW UC UD TP TL RTR RTS  
 -0.5 -0.2 0.5 S1.3 C0.6 L0.4

BRED: 05/23/2017 DUE: 02/26/2018 TO  
 ALL LYNNS LOUIE VALENTINO-ET  
 USA 116279413 7JE1038  
 CDCB GPTA 08/08/2017 12439DAUS 1453HRDS 18%RIP  
 99%R 816M -0.08% 23F 46%ILE  
 99%R -0.02% 26P 343CM\$ 341NM\$ 336FM\$ 222GM\$  
 6.0PL 2.8LIV -2.1DPR -2.7CCR 0.8HCR 3.00SCS  
 AJCA 08/08/2017 6010DAUS  
 GPTAT 99%R 1.8 GJUI 17.5 GJPI 99%R 89

**SIRE:**

JWH DEVINE ERNIE  
 USA 115582547  
 CDCB PTA 08/01/2017 29DAUS 6HRDS 3%RIP  
 78%R -1477M 0.18% -38F 0%ILE  
 80%R 0.06% -42P -347CM\$ -349NM\$ -355FM\$ -275GM\$  
 -3.0PL 0.1LIV 1.2DPR 1.2CCR 1.2HCR 3.05SCS  
 AJCA 08/01/2017 13DAUS  
 PTAT 56%R 0.4 JUI 12.9 JPI 62%R -93

**DAM:**

NY ACTION LAUNA  
 USA 117567236 GT8K BBR 100 JH1F JH2F  
 TATTOO Y / 633  
 DHIA HERD # 31-12-0006 CONTROL # 99  
 2-02 305 2 12470 4.7 589 3.9 484 95DCR 1615C  
 3-08 305 2 15190 5.2 784 4.0 613 97DCR 2107C  
 5-00 305 2 13160 4.4 582 3.8 499 97DCR 1624C  
 305 2X ME AVG 3L 14349M 679F 563P 1869C  
 5-08 81% 6-04 83%  
 ST SR DF RA RW RL FA FU RH RUW UC UD TP TL RTR RTS  
 35 36 30 34 37 35 24 28 32 28 41 19 24 21 39 34  
 PPA -2092M -82F -52P / YD -1691M -64F -44P  
 CDCB GPTA 09/05/2017 4RECS 79%R 6%ILE  
 -725M -36F -20P -160CM\$ -162NM\$ -168FM\$ -167GM\$  
 1.1PL 2.1LIV -0.2DPR 0.0CCR 1.0HCR 3.03SCS  
 AJCA 09/05/2017 GPTAT 74%R 0.0 GJUI 3.6 GJPI 72%R -46

SMITH, NEAL OWNER  
 REYNOLDSBURG, OH  
 614-864-4803

YOUNG NORRIS & HERSHBERGER JAC BREEDER  
 CASSTOWN, OH

PIEDMONT AMEDEO DEVINE-ET  
 JECAN000010215898 1381E2938  
 CDCB PTA 08/01/2017 47DAUS 28HRDS 2%RIP  
 86%R -1758M 0.19% -50F 0%ILE  
 87%R 0.06% -53P -380CM\$ -378NM\$ -377FM\$ -307GM\$  
 -0.4PL 0.0LIV 1.9DPR 0.9CCR 1.6HCR 3.02SCS  
 AJCA 08/01/2017 32DAUS  
 PTAT 73%R 0.2 JUI 5.1 JPI 73%R -116

LESTER KARLYS SIOSSIE 92%  
 USA 003962377

TATTOO / R2  
 DHIA HERD # 31-55-9020 CONTROL # 625  
 6-01 305 2 18950 4.6 872 3.6 690 95DCR 2352C  
 7-03 305 2 17990 5.6 1004 3.8 679 94DCR 2349C  
 8-04 305 2 16740 4.4 737 3.6 605 94DCR 2018C  
 11-08 305 2 7480 5.0 373 3.8 287 41DCR 993C  
 305 2X ME AVG 7L 15304M 740F 570P 1916C  
 PPA -1113M -16F -12P / YD -2010M -58F -49P  
 CDCB PTA 08/01/2017 4RECS 73%R 2%ILE  
 -1268M -44F -36P -286CM\$ -290NM\$ -301FM\$ -199GM\$  
 -2.8PL 0.8LIV 1.9DPR 2.6CCR 1.0HCR 2.96SCS  
 AJCA 08/01/2017 PTAT 55%R 0.0 JUI 11.5 JPI 57%R -71

FOREST GLEN AVERY ACTION-ET  
 USA 111023978 GTHD BBR 100 JH1F JH2F 7JE590  
 CDCB GPTA 08/08/2017 23811DAUS 2787HRDS 4%RIP  
 99%R -323M -0.02% -19F 13%ILE  
 99%R 0.00% -12P 56CM\$ 59NM\$ 67FM\$ 62GM\$  
 3.0PL 4.2LIV 1.1DPR 0.9CCR 3.1HCR 2.99SCS  
 AJCA 08/08/2017 12144DAUS  
 GPTAT 99%R 1.2 GJUI 15.3 GJPI 99%R 18

FURORS FANTASY LADY 88%  
 USA 115112092

TATTOO Y / 613  
 DHIA HERD # 31-55-9020 CONTROL # 400  
 1-11 282 2 12990 4.6 603 3.6 468 96DCR 1613C  
 2-11 252 2 12290 4.7 575 3.5 428 93DCR 1479C  
 3-09 265 2 13030 5.1 665 3.8 499 94DCR 1727C  
 4-08 270 2 14730 5.0 743 3.6 531 94DCR 1836C  
 5-08 305 2 16350 5.3 866 3.6 588 93DCR 2033C  
 6-10 282 2 15130 5.0 762 3.6 541 93DCR 1870C  
 7-09 305 2 16480 5.1 837 3.8 634 98DCR 2194C  
 305 2X ME AVG 7L 16032M 810F 589P 2036C  
 PPA -3011M -84F -75P / YD -2597M -77F -69P  
 CDCB PTA 08/01/2017 5RECS 56%R 4%ILE  
 -1222M -37F -34P -212CM\$ -217NM\$ -231FM\$ -147GM\$  
 0.7PL 0.3LIV 2.4DPR 2.8CCR 1.3HCR 2.96SCS  
 AJCA 08/01/2017 PTAT 33%R 0.0 JUI 4.6 JPI 41%R -58  
 SIRE: JHL FURORS FANTASY

SISTER(S):  
 NY MOMMENT LILAC 90%  
 8-07 305 2 21420 5.8 1252 3.5 759 97DCR 2624C  
 NY DOMINIC LAURA 83%

NEXT DAM:  
 PARADE SUSAN LUCKY 80%  
 3-00 305 2 19410 5.2 1002 3.6 698 94DCR 2413C  
 SIRE: BW PARADE {6}-ET GJPI 12 9%ILE

4TH DAM:  
 SUSANS MANDY 81%  
 6-07 294 2 21470 5.9 1270 3.6 767 DHIR 2652C

# LOT 133 PAUL-LIN MERLIN PLUSH USA 119611614 GT29K

BORN 01/15/2016 TATTOO / L342 P3 BBR 100  
 FEMALE EFI 7.6% JH1F JH2F

CDCB GPTA 09/05/2017 ORECS 74%R 75%ILE  
 176M 33F 16P 225CM\$ 213NM\$ 183FM\$ 172GM\$  
 1.8PL 1.1LIV -0.6DPR -0.5CCR 0.2HCR 3.17SCS  
 AJCA 09/05/2017 GPTAT 73%R -0.1 GJUI 0.0 GJPI 68%R 57  
 ST SR DF RA RW RL FA FU  
 -0.3 -0.7 -0.1 L1.0 -0.4 P0.1 L0.2 -0.2  
 RH RUW UC UD TP TL RTR RTS  
 0.4 -0.1 0.0 D0.4 C0.3 S0.6

BRED: 04/09/2017 DUE: 01/13/2018 TO  
 OAKLANE DAZZLER DISCO 2127-ET  
 USA 067742127 7JE1528  
 CDCB GPTA 08/08/2017  
 72%R 409M 0.14% 49F 96%ILE  
 72%R 0.04% 24P 639CM\$ 612NM\$ 553FM\$ 555GM\$  
 9.6PL 2.3LIV 1.5DPR 2.2CCR 2.8HCR 2.77SCS  
 AJCA 08/08/2017 ODAUS  
 GPTAT 74%R 1.9 GJUI 32.6 GJPI 67%R 181  
**BRED USING SEXED SEMEN**

SISTER(S):  
 PAUL-LIN SF PATTERN {6} 83%  
 2-11 302 2 15770 4.3 675 3.4 529 102DCR 1811C

SIRE:  
 WILSONVIEW FASTRACK MERLIN-ET  
 USA 118367914 GT80K BBR 100 JH1F JH2F 7JE1345  
 CDCB GPTA 08/08/2017 46DAUS 27HRDS 85%RIP  
 88%R -170M 0.38% 67F 62%ILE  
 89%R 0.15% 24P 464CM\$ 423NM\$ 324FM\$ 400GM\$  
 2.4PL 1.9LIV 0.7DPR 1.3CCR 1.5HCR 3.19SCS  
 AJCA 08/08/2017 11DAUS  
 GPTAT 81%R 0.9 GJUI 13.6 GJPI 81%R 131

DAM:  
 PAUL-LIN BRAZO PLAID {6}  
 USA 117006706  
 TATTOO / L246  
 DHIA HERD # 13-06-0022 CONTROL # 548  
 2-10 290 2 14460 3.9 568 3.3 476 102DCR 1567C  
 3-10 305 2 16400 4.6 749 3.6 585 102DCR 2008C  
 4-10 305 2 15440 4.5 699 3.7 569 102DCR 1908C  
 6-00 305 2 18650 4.2 785 3.4 642 102DCR 2144C  
 305 2X ME AVG 4L 16566M 708F 578P 1933C  
 2-05 82% 3-00 84% 4-10 90% 6-00 91%  
 ST SR DF RA RW RL FA FU RH RUW UC UD TP TL RTR RTS  
 32 39 44 15 28 25 25 29 42 45 31 21 34 25 32 38  
 PPA 683M -16F 4P / YD 582M -12F 1P  
 CDCB PTA 08/01/2017 5RECS 53%R 37%ILE  
 294M -4F 1P 65CM\$ 77NM\$ 106FM\$ 33GM\$  
 3.2PL 1.3LIV -0.2DPR -2.2CCR -1.8HCR 2.99SCS  
 AJCA 08/01/2017 PTAT 45%R -0.2 JUI 2.3 JPI 46%R 10

SMITH, NEAL OWNER  
 REYNOLDSBURG, OH  
 614-864-4803  
 STANLEY PAUL &/OR LINDA BREEDER  
 EAST FAIRFIELD, VT

BW FASTRACK-ET  
 USA 117460119 GT50K BBR 100 JH1F JH2F 7JE1190  
 CDCB GPTA 08/08/2017 1425DAUS 263HRDS 14%RIP  
 99%R 346M 0.18% 52F 66%ILE  
 99%R 0.07% 26P 452CM\$ 430NM\$ 375FM\$ 371GM\$  
 5.2PL 2.0LIV 0.4DPR 0.4CCR -0.8HCR 3.09SCS  
 AJCA 08/08/2017 736DAUS  
 GPTAT 98%R 0.7 GJUI 10.6 GJPI 96%R 117

WILSONVIEW TBONE MILESTONE-ET 86%  
 USA 116826213 GT3K BBR 100 JH1F  
 TATTOO / D1588  
 DHIA HERD # 92-23-0233 CONTROL # 1588  
 1-09 305 2 17550 5.2 907 3.7 653 101DCR 2259C  
 3-06 305 2 20290 4.4 896 3.7 747 102DCR 2470C  
 5-00 305 2 20670 4.6 949 3.8 777 102DCR 2597C  
 6-00 305 2 20360 4.3 869 3.7 758 101DCR 2443C  
 305 2X ME AVG 4L 21059M 965F 786P 2610C  
 PPA 1928M 102F 117P / YD 1258M 89F 89P  
 CDCB GPTA 09/05/2017 5RECS 90%R 76%ILE  
 363M 28F 29P 241CM\$ 218NM\$ 161FM\$ 209GM\$  
 0.1PL 0.4LIV 0.0DPR 0.8CCR 0.5HCR 3.19SCS  
 AJCA 09/05/2017 GPTAT 85%R 0.8 GJUI 9.8 GJPI 82%R 80

SIL-MIST RMBM BUTTONS BRAZO {5}-ET  
 USA 110896009 GTHD BBR 100 JH1F JH2F 7JE563  
 CDCB GPTA 08/08/2017 5498DAUS 1050HRDS 5%RIP  
 99%R 973M -0.19% 8F 16%ILE  
 99%R -0.07% 21P 85CM\$ 103NM\$ 145FM\$ 47GM\$  
 0.6PL 1.3LIV -1.2DPR -3.8CCR -2.4HCR 3.16SCS  
 AJCA 08/08/2017 2719DAUS  
 GPTAT 99%R 0.2 GJUI -5.3 GJPI 99%R 19

PAUL-LIN ULTRA PAISLEY 88%  
 USA 112345871  
 TATTOO / L100  
 DHIA HERD # 13-06-0022 CONTROL # 405  
 1-10 305 2 14240 5.1 720 3.6 516 100DCR 1784C  
 3-00 305 2 14150 5.0 710 3.9 546 100DCR 1889C  
 4-01 305 2 16350 4.9 804 3.8 618 100DCR 2138C  
 5-04 283 2 15000 5.0 743 3.5 532 99DCR 1839C  
 6-03 303 2 14780 4.6 681 3.7 552 102DCR 1856C  
 7-03 288 2 14670 5.0 731 3.7 545 102DCR 1885C  
 8-02 283 2 12850 4.9 624 3.9 497 102DCR 1689C  
 9-01 181 2 9150 5.1 466 3.8 344 96DCR 1190C  
 305 2X ME AVG 8L 15189M 753F 569P 1959C  
 PPA -1531M -12F -46P / YD -1190M -12F -39P  
 CDCB PTA 08/01/2017 5RECS 56%R 19%ILE  
 -524M -6F -18P -18CM\$ -16NM\$ -12FM\$ -31GM\$  
 2.7PL 1.0LIV 0.6DPR -1.0CCR -1.3HCR 2.94SCS  
 AJCA 08/01/2017 PTAT 45%R -0.8 JUI -1.9 JPI 46%R -20  
 SIRE: GREENRIDGE ULTRA-ET GJPI -33 8%ILE

SISTER(S):  
 PAUL-LIN JIMMIE PARIS 87%  
 4-05 305 2 17520 5.2 907 3.6 627 100DCR 2168C  
 PAUL-LIN FLAKE PEACOCK 87%  
 5-01 305 2 18150 4.5 812 3.5 633 102DCR 2175C

NEXT DAM:  
 PAUL-LIN SHERMAN POSIE 87%  
 6-03 305 2 18520 5.3 975 3.5 656 99DCR 2268C  
 SIRE: SUMMETZ TRADER SHERMAN JPI -71 2%ILE

4TH DAM:  
 HHF FASCINATOR PATSY 90%  
 4-01 305 2 17020 4.8 819 3.5 601 DHIR 1953C



# LOT 134 LONGVIEW JT AMY USA 119671009

BORN 01/17/2016 TATTOO / E688 P0  
 FEMALE EFI 4.4%

PA -1258M -37F -37P  
 -305CM\$ -301NM\$ -295FM\$  
 0.0PL -0.8DPR -1.3CCR -0.4HCR 3.19SCS

PA TYPE 0.9 JPI 19%R -93  
 ST SR DF RA RW RL FA FU  
 2.0 0.6 0.2 H0.9 1.0 P0.7 S0.7 1.5  
 RH RUW UC UD TP TL RTR RTS  
 0.5 0.2 0.3 S2.5 C0.5 L1.1

BRED: 03/17/2017 DUE: 12/21/2017 TO  
 ALL LYNNS LOUIE VALENTINO-ET  
 USA 116279413 7JE1038  
 CDCB GPTA 08/08/2017 12439DAUS 1453HRDS 18%RIP  
 99%R 816M -0.08% 23F 46%ILE  
 99%R -0.02% 26P 343CM\$ 341NM\$ 336FM\$ 222GM\$  
 6.0PL 2.8LIV -2.1DPR -2.7CCR 0.8HCR 3.00SCS  
 AJCA 08/08/2017 6010DAUS  
 GPTAT 99%R 1.8 GJUI 17.5 GJPI 99%R 89

SIRE:  
 JT OF COBYROCK  
 USA 119012648  
 PA -1526M -43F -42P  
 -389CM\$ -389NM\$ -393FM\$  
 -1.5PL -1.6DPR -1.9CCR -0.4HCR 3.19SCS  
 PA TYPE 0.8 JPI 34%R -118

DAM:  
 LONGVIEW TEQUILA ARCTIC  
 USA 118940636  
 TATTOO / E649  
 DHIA HERD # 21-42-0437 CONTROL # 1412  
 1-09 258 2 11860 5.0 592 3.6 429 98DCR 1483C  
 305 2X ME AVG 1L 17494M 888F 650P 2248C  
 2-01 87%  
 ST SR DF RA RW RL FA FU RH RUW UC UD TP TL RTR RTS  
 37 35 40 23 34 28 42 37 37 39 38 40 32 29 40 33  
 PPA -2025M -40F -70P / YD -1828M -50F -66P  
 CDCB PTA 08/01/2017 1RECS 49%R 4%ILE  
 -989M -32F -31P -222CM\$ -214NM\$ -198FM\$ -206GM\$  
 1.5PL -1.5LIV 0.0DPR -0.8CCR -0.3HCR 3.19SCS  
 AJCA 08/01/2017 PTAT 42%R 0.9 JUI 18.1 JPI 40%R -69

SISTER(S):  
 LONGVIEW TOPEKA AURORA 84%

SMITH, NEAL  
 REYNOLDSBURG, OH  
 614-864-4803

EVERETT, AMY S  
 SHARON SPRINGS, NY

OWNER

BREEDER

TOWER VUE PRIME TEQUILA-ET  
 USA 114816452 GTHD BBR 100 JH1F JH2F 76JE156  
 CDCB GPTA 08/08/2017 3069DAUS 1041HRDS 12%RIP  
 99%R -1501M 0.23% -29F 0%ILE  
 99%R 0.09% -37P -430CM\$ -431NM\$ -440FM\$ -479GM\$  
 -2.8PL -4.5LIV -4.1DPR -5.3CCR -1.8HCR 3.37SCS  
 AJCA 08/08/2017 2187DAUS  
 GPTAT 99%R 1.6 GJUI 23.8 GJPI 97%R -129

TIERNEYS REWARD JENNA 92%  
 USA 118012074  
 TATTOO / TA315  
 DHIA HERD # 21-42-0437 CONTROL # 1410  
 2-00 305 2 12670 5.5 695 3.9 488 100DCR 1689C  
 3-02 305 2 15080 4.5 682 3.8 572 101DCR 1886C  
 4-02 305 2 19210 4.4 845 3.5 673 102DCR 2284C  
 305 2X ME AVG 3L 17897M 852F 661P 2242C  
 PPA -2330M -80F -61P / YD -2836M -100F -84P  
 CDCB PTA 08/01/2017 3RECS 53%R 1%ILE  
 -1551M -56F -47P -347CM\$ -346NM\$ -345FM\$ -300GM\$  
 -0.1PL 2.2LIV 1.0DPR 1.6CCR 1.0HCR 3.01SCS  
 AJCA 08/01/2017 PTAT 41%R 0.0 JUI 7.4 JPI 40%R-106

TOWER VUE PRIME TEQUILA-ET  
 USA 114816452 GTHD BBR 100 JH1F JH2F 76JE156  
 CDCB GPTA 08/08/2017 3069DAUS 1041HRDS 12%RIP  
 99%R -1501M 0.23% -29F 0%ILE  
 99%R 0.09% -37P -430CM\$ -431NM\$ -440FM\$ -479GM\$  
 -2.8PL -4.5LIV -4.1DPR -5.3CCR -1.8HCR 3.37SCS  
 AJCA 08/08/2017 2187DAUS  
 GPTAT 99%R 1.6 GJUI 23.8 GJPI 97%R -129

LONGVIEW AMMO AUBRY 87%  
 USA 117774069  
 TATTOO / E612  
 DHIA HERD # 21-42-0437 CONTROL # 1372  
 1-09 281 2 11980 3.9 469 3.4 403 99DCR 1308C  
 2-08 305 2 15770 3.9 618 3.4 535 101DCR 1729C  
 3-09 296 2 17940 3.7 660 3.5 630 102DCR 1930C  
 4-08 305 2 16920 3.7 626 3.2 544 101DCR 1753C  
 305 2X ME AVG 4L 18032M 684F 608P 1937C  
 PPA -1383M -156F -76P / YD -1069M -96F -51P  
 CDCB PTA 08/01/2017 5RECS 48%R 12%ILE  
 -490M -39F -22P -87CM\$ -75NM\$ -46FM\$ -22GM\$  
 4.0PL 0.6LIV 2.9DPR 2.6CCR 0.9HCR 3.02SCS  
 AJCA 08/01/2017 PTAT 34%R 0.1 JUI 13.6 JPI 35%R -24  
 SIRE: LONGVIEW HIRED GUN AMMO

SISTER(S):  
 LONGVIEW VALENTINO AMAYA 90%  
 3-02 303 2 19050 4.5 865 3.7 713 101DCR 2374C  
 LONGVIEW TEQUILA AGNES 92%

NEXT DAM:  
 LONGVIEW BIGBOY ANGEL 91%  
 7-00 305 2 16720 4.3 717 3.6 610 102DCR 1994C  
 SIRE: LONGVIEW ROCKET BIG BOY GJPI 8 10%ILE

4TH DAM:  
 LONGVIEW PARAMOUNT ALIYA 90%  
 3-11 305 2 21260 3.7 792 3.4 733 99DCR 2284C

**LOT 135 JX LOST HILL RENO RENO {5} (TWIN) USA 119649967 GT**

BORN 12/18/2015 TATTOO / H18 P5 BBR 100  
 FEMALE EFI 5.0% JH1F JH2F

SMITH, NEAL OWNER  
 REYNOLDSBURG, OH  
 614-864-4803

CDCB GPTA 09/05/2017 ORECS 72%R 83%ILE  
 460M 39F 17P 251CM\$ 250NM\$ 248FM\$ 202GM\$  
 2.5PL -0.3LIV -1.0DPR -0.6CCR 1.4HCR 3.14SCS  
 AJCA 09/05/2017 GPTAT 70%R 0.4 GJUI 5.1 GJPI 65%R 63  
 ST SR DF RA RW RL FA FU  
 -0.3 -0.1 0.3 L0.1 -0.3 P0.4 S0.6 0.5  
 RH RUW UC UD TP TL RTR RTS  
 0.7 0.2 -0.3 S0.4 C0.3 S0.5

CLEVELAND, BRYAN WILLIAM BREEDER  
 WELLSBORO, PA

BRED: 03/02/2017 DUE: 12/06/2017 TO  
 JX KASH-IN SILAS {5}-P-ET  
 JE840003132715648 7JE1557  
 CDCB GPTA 08/08/2017  
 75%R 1403M 0.06% 78F 85%ILE  
 76%R 0.05% 61P 545CM\$ 511NM\$ 435FM\$ 396GM\$  
 3.0PL -3.1LIV -2.9DPR -1.9CCR 0.3HCR 2.91SCS  
 AJCA 08/08/2017 ODAUS  
 GPTAT 75%R 1.1 GJUI 8.5 GJPI 70%R 159

ALL LYNNS LEGAL VOLCANO-ET  
 USA 117222807 GT50K BBR 100 JH1F JH2F 29JE3762  
 CDCB GPTA 08/08/2017 4167DAUS 166HRDS 15%RIP  
 99%R 1465M -0.08% 54F 67%ILE  
 99%R -0.04% 45P 437CM\$ 433NM\$ 425FM\$ 343GM\$  
 3.7PL -2.0LIV -2.5DPR -0.4CCR 4.7HCR 2.91SCS  
 AJCA 08/08/2017 603DAUS  
 GPTAT 99%R 1.0 GJUI 13.1 GJPI 99%R 134

HIGH LAWN MAXIMUM RITZY 88%  
 USA 116840789 GT3K BBR 100 JH1F  
 TATTOO T326 / T326  
 DHIA HERD # 35-22-2099 CONTROL # 326  
 1-09 296 3 15810 5.2 815 3.7 592 93DCR 2048C  
 2-09 305 3 17580 5.6 993 4.1 712 94DCR 2466C  
 3-09 288 3 17310 5.8 1006 3.7 635 93DCR 2196C  
 4-08 274 3 15860 6.1 971 4.1 656 88DCR 2272C  
 305 2X ME AVG 5L 14875M 833F 583P 2005C  
 PPA -836M 59F -7P / YD -514M 51F -2P  
 CDCB GPTA 09/05/2017 5RECS 81%R 41%ILE  
 -466M 20F -8P 97CM\$ 90NM\$ 71FM\$ 102GM\$  
 0.9PL 1.0LIV 1.2DPR 0.2CCR -0.2HCR 3.07SCS  
 AJCA 09/05/2017 GPTAT 75%R 0.0 GJUI 4.0 GJPI 73%R 18

SIRE:  
 ORTHRIDGE RENO  
 JE840003010771735 GT50K BBR 100 JH1F JH2F 7JE1332  
 CDCB GPTA 08/08/2017 68DAUS 32HRDS 63%RIP  
 89%R 734M 0.07% 48F 48%ILE  
 91%R -0.02% 20P 341CM\$ 346NM\$ 359FM\$ 291GM\$  
 3.4PL -0.4LIV -0.9DPR -0.6CCR 2.3HCR 3.09SCS  
 AJCA 08/08/2017 31DAUS  
 GPTAT 83%R 1.2 GJUI 20.0 GJPI 83%R 96

BW RENEGADE-ET  
 USA 115883929 GT50K BBR 100 JH1F JH2F 200JE60  
 CDCB GPTA 08/08/2017 8733DAUS 739HRDS 10%RIP  
 99%R -8M 0.27% 54F 45%ILE  
 99%R 0.10% 19P 356CM\$ 326NM\$ 256FM\$ 321GM\$  
 1.5PL 0.3LIV 0.8DPR 1.7CCR 1.3HCR 3.06SCS  
 AJCA 08/08/2017 3469DAUS  
 GPTAT 99%R 0.0 GJUI -1.0 GJPI 99%R 94

DAM:  
 JX LOST HILL RENEGADE RENE {4}  
 USA 118000507  
 TATTOO / D88  
 DHIA HERD # 23-59-0592 CONTROL # 163  
 2-06 305 2 14150 5.2 731 3.8 544 97DCR 1882C  
 3-11 284 2 18020 5.1 914 3.6 645 95DCR 2230C  
 305 2X ME AVG 2L 17954M 906F 666P 2302C  
 3-02 85% 4-05 86% 5-00 90%  
 ST SR DF RA RW RL FA FU RH RUW UC UD TP TL RTR RTS  
 34 45 46 23 42 22 26 38 47 42 25 15 35 24 36 30  
 PPA 32M 46F 35P / YD 33M 37F 30P  
 CDCB PTA 08/01/2017 3RECS 52%R 65%ILE  
 126M 19F 14P 192CM\$ 176NM\$ 139FM\$ 162GM\$  
 2.2PL 0.0LIV 0.2DPR 1.0CCR 1.4HCR 3.02SCS  
 AJCA 08/01/2017 PTAT 49%R 0.2 JUI -1.1 JPI 45%R 51

JX LOST HILL GRIEVES RIKKI {3} 91%  
 USA 115238082  
 TATTOO / M97  
 DHIA HERD # 23-59-0592 CONTROL # 178  
 2-02 277 2 12940 4.0 523 3.2 416 96DCR 1411C  
 3-02 305 2 17430 4.2 725 3.3 571 98DCR 1948C  
 4-04 298 2 18550 3.9 723 3.1 581 96DCR 1958C  
 5-04 305 2 19690 4.0 794 3.1 610 97DCR 2104C  
 6-07 305 2 19420 4.2 808 3.3 637 98DCR 2172C  
 7-09 305 2 20200 4.3 869 3.1 624 98DCR 2152C  
 305 2X ME AVG 7L 17570M 726F 561P 1911C  
 PPA 835M -55F -11P / YD 780M -43F 0P  
 CDCB PTA 08/01/2017 5RECS 58%R 13%ILE  
 419M -18F 4P -85CM\$ -70NM\$ -35FM\$ -90GM\$  
 1.0PL -0.8LIV -0.8DPR -0.8CCR 1.0HCR 3.04SCS  
 AJCA 08/01/2017 PTAT 52%R 0.1 JUI -8.7 JPI 49%R -29  
 SIRE: JX OOMSDALE JACE GRAT GRIEVES {2}-ET GJPI -34 8%ILE

SISTER(S):  
 JX LOST HILL JACINTO RICE {4} 83%  
 4-11 305 2 21490 4.3 920 3.3 717 98DCR 2462C

SISTER(S):  
 LOST HILL TBONE RADISH 85%  
 5-03 305 2 19690 5.0 984 3.7 720 98DCR 2490C

NEXT DAM:  
 LOST HILL JOHN RACKO 87%  
 4-02 302 2 19490 4.0 789 3.3 639 93DCR 2145C  
 SIRE: FOREST GLEN BARBERS JOHN-ET GJPI 16 10%ILE

4TH DAM:  
 LOST HILL MANNIX ROSALEE 87%  
 6-03 301 2 19270 4.6 878 3.3 637 94DCR 2200C



ORTHRIDGE VALENTINO VANNA-P, VG-87%  
DAM OF LOT 136

**LOT 136 JX PINE-TREE GOLDA VIVIAN {4}-P-ET USA 075191083 GT13K**

BORN 04/20/2015 P3 BBR 100  
FEMALE EFI 6.5% AMERICAN ID 1083 / 1083  
JH1C JH2F

CDCB GPTA 09/05/2017 ORECS 74%R 67%ILE  
1012M 31F 28P 177CM\$ 184NM\$ 202FM\$ 117GM\$  
0.4PL 0.5LIV -2.3DPR -1.8CCR 2.2HCR 3.14SCS  
AJCA 09/05/2017 GPTAT 73%R 0.7 GJUI 2.0 GJPI 69%R 49  
ST SR DF RA RW RL FA FU  
2.4 0.8 1.2 L2.1 0.6 S0.4 S0.3 0.0  
RH RUW UC UD TP TL RTR RTS  
0.9 0.9 0.0 D0.1 C0.5 L0.4

BRED: 03/01/2017 DUE: 12/05/2017 TO  
UR UNKNOWN JERSEY SIRE  
USA 99PJS0104

SISTER(S):  
ORTHRIDGE DA BOMB VANNAH-P-ET 82%  
1-08 305 3 17420 4.8 840 3.7 646 93DCR 2234C  
PINE-TREE DOMINIC VASHTI-PP 84%  
1-08 305 2 18500 4.8 886 3.6 660 99DCR 2282C  
PINE-TREE VANNA NICOLE-P-ET 84%

SIRE:  
JX OOMSDALE TBONE GOLDA {3}-ET  
USA 067080468 GT50K BBR 88 JH1F JH2F 7JE1067  
CDCB GPTA 08/08/2017 6120DAUS 500HRDS 30%RIP  
99%R 1522M -0.11% 49F 24%ILE  
99%R -0.04% 47P 205CM\$ 212NM\$ 227FM\$ 133GM\$  
-1.8PL -1.8LIV -3.7DPR -2.9CCR 3.1HCR 3.30SCS  
AJCA 08/08/2017 2036DAUS  
GPTAT 99%R 1.0 GJUI 5.1 GJPI 99%R 69

DAM:  
ORTHRIDGE VALENTINO VANNA-P  
USA 067881023 GT8K BBR 100 JH1C JH2F  
DHIA HERD # 31-45-1022 CONTROL # 1023  
1-10 305 3 14460 5.2 751 3.6 527 98DCR 1822C  
4-03 305 3 17280 5.1 880 3.5 605 91DCR 2091C  
305 2X ME AVG 3L 14604M 757F 533P 1842C

1-11 84% 3-01 87%  
ST SR DF RA RW RL FA FU RH RUW UC UD TP TL RTR RTS  
35 28 38 16 42 18 35 41 44 38 35 38 22 32 34 36  
PPA -1031M -65F -51P / YD -28M -6F -10P  
CDCB GPTA 09/05/2017 4RECS 81%R 77%ILE  
161M 17F 7P 231CM\$ 223NM\$ 207FM\$ 111GM\$  
4.6PL 2.4LIV -2.7DPR -2.5CCR 0.9HCR 2.87SCS  
AJCA 09/05/2017 GPTAT 76%R 1.0 GJUI 17.9 GJPI 75%R 55

SMITH, NEAL OWNER  
REYNOLDSBURG, OH  
614-864-4803

STEINER, MATTHEW BREEDER  
MARSHALLVILLE, OH

RICHIES JACE TBONE A364  
USA 113672851 GT50K BBR 100 JH1F JH2F 7JE1000  
CDCB GPTA 08/08/2017 18959DAUS 1742HRDS 6%RIP  
99%R -182M 0.20% 31F 16%ILE  
99%R 0.10% 14P 136CM\$ 108NM\$ 41FM\$ 72GM\$  
-1.0PL -1.4LIV -1.9DPR -1.3CCR 1.8HCR 3.12SCS  
AJCA 08/08/2017 10726DAUS  
GPTAT 99%R 1.1 GJUI 7.3 GJPI 99%R 40

JX OOMSDALE BRAZO GRATITUDE GRACE {2}-ET 90%  
USA 067027319 GT50K BBR 75 JH1F JH2F  
TATTOO 319 / 319  
DHIA HERD # 21-10-0386 CONTROL # 319  
2-00 305 3 20290 4.0 804 3.4 700 99DCR 2256C  
3-06 305 3 25370 4.3 1094 3.4 872 99DCR 2957C  
5-07 305 3 21380 3.7 800 3.4 726 99DCR 2286C  
6-09 305 3 24480 4.0 969 3.2 789 100DCR 2640C  
305 2X ME AVG 4L 20645M 856F 721P 2369C  
PPA 3651M 62F 113P / YD 3275M 69F 99P  
CDCB GPTA 09/05/2017 4RECS 78%R 64%ILE  
1384M 29F 43P 168CM\$ 174NM\$ 185FM\$ 101GM\$  
0.2PL 0.5LIV -2.0DPR -2.8CCR 0.6HCR 3.25SCS  
AJCA 09/05/2017 GPTAT 73%R -0.1 GJUI -4.9 GJPI 73%R 48

ALL LYNNS LOUIE VALENTINO-ET  
USA 116279413 GT50K BBR 100 JH1C JH2F 7JE1038  
CDCB GPTA 08/08/2017 12439DAUS 1453HRDS 18%RIP  
99%R 816M -0.08% 23F 46%ILE  
99%R -0.02% 26P 343CM\$ 341NM\$ 336FM\$ 222GM\$  
6.0PL 2.8LIV -2.1DPR -2.7CCR 0.8HCR 3.00SCS  
AJCA 08/08/2017 6010DAUS  
GPTAT 99%R 1.8 GJUI 17.5 GJPI 99%R 89

ORTHRIDGE ABE VIRGILA-P 84%  
USA 117168231 GT3K BBR 100 JH1F  
TATTOO R598 / R598  
DHIA HERD # 35-22-2099 CONTROL # 598  
1-08 305 3 13290 5.2 694 3.8 509 93DCR 1761C  
2-08 305 3 18410 5.3 975 3.8 692 94DCR 2394C  
3-10 305 3 17480 4.9 863 3.8 666 94DCR 2304C  
305 2X ME AVG 3L 16259M 856F 634P 2195C  
PPA -1610M -26F -41P / YD -1334M -28F -41P  
CDCB GPTA 09/05/2017 4RECS 78%R 20%ILE  
-468M -4F -9P 3CM\$ -8NM\$ -32FM\$ -35GM\$  
0.6PL 2.0LIV -0.9DPR 0.1CCR -0.2HCR 2.90SCS  
AJCA 09/05/2017 GPTAT 74%R -0.8 GJUI 3.1 GJPI 70%R -3  
SIRE: AHLEM LEMVIG ABE {6}-ET GJPI 66 31%ILE

SISTER(S):  
ORTHRIDGE PRO VALBENA-ET 84%  
1-08 287 3 16170 4.3 690 3.5 559 93DCR 1878C

NEXT DAM:  
SEACORD FARM VICTOR VALENE-P 85%  
4-06 305 3 21000 4.4 930 3.4 709 94DCR 2449C  
SIRE: SEACORD FARM JW VICTOR

4TH DAM:  
PEARLMONT KIRK PETITE-P 85%  
5-00 305 2 19370 4.2 819 3.7 716 97DCR 2305C

# LOT 137 MHF VALENTINO BRIDGET {4} JE840003133306017

BORN 06/30/2015 P1  
FEMALE EFI 9.1% AMERICAN ID 1061 / 1061  
PA 192M 6F 4P 40%R  
176CM\$ 179NM\$ 185FM\$  
4.5PL -0.8DPR -0.9CCR 1.4HCR 3.00SCS

BRED: 02/12/2017 DUE: 11/18/2017 TO  
UR UNKNOWN JERSEY SIRE  
USA 99PJS0104

SIRE:  
ALL LYNNS LOUIE VALENTINO-ET  
USA 116279413 GT50K BBR 100 JH1C JH2F 7JE1038  
CDCB GPTA 08/08/2017 12439DAUS 1453HRDS 18%RIP  
99%R 816M -0.08% 23F 46%ILE  
99%R -0.02% 26P 343CM\$ 341NM\$ 336FM\$ 222GM\$  
6.0PL 2.8LIV -2.1DPR -2.7CCR 0.8HCR 3.00SCS  
AJCA 08/08/2017 6010DAUS  
GPTAT 99%R 1.8 GJUI 17.5 GJPI 99%R 89

DAM:  
MHF BROWN BRIGHT {3}  
USA 068945462  
DHIA HERD # 31-64-0037 CONTROL # 690  
PPA -2395M -44F -81P / YD -1251M -30F -47P  
CDCB PTA 08/01/2017 4RECS 60%R 24%ILE  
-433M -12F -18P 8CM\$ 16NM\$ 34FM\$ 14GM\$  
2.9PL 2.3LIV 0.6DPR 1.0CCR 1.9HCR 2.99SCS

SMITH, NEAL BREEDER & OWNER  
REYNOLDSBURG, OH  
614-864-4803

BHF-SSF PARADE LOUIE-ET  
USA 113486117 GT50K BBR 100 JH1C JH2F 7JE738  
CDCB GPTA 08/08/2017 5310DAUS 664HRDS 3%RIP  
99%R 757M -0.18% -1F 7%ILE  
99%R -0.02% 23P -101CM\$ -95NM\$ -83FM\$ -129GM\$  
-3.1PL -2.8LIV -2.6DPR -2.8CCR -0.8HCR 3.19SCS  
AJCA 08/08/2017 1505DAUS  
GPTAT 99%R 0.2 GJUI -6.4 GJPI 99%R -19  
D&E PARAMOUNT VIOLET 90%  
USA 067007718 GTHD BBR 100 JH1F JH2F  
TATTOO / D7718  
DHIA HERD # 35-57-0960 CONTROL # 7718  
1-09 305 2 20540 4.6 954 3.3 684 94DCR 2362C  
2-09 305 2 20550 4.5 921 3.4 705 94DCR 2436C  
5-02 305 3 27600 4.2 1167 3.5 953 95DCR 3186C  
305 2X ME AVG 3L 23841M 1059F 813P 2788C  
PPA 4331M 158F 124P / YD 3912M 141F 121P  
CDCB GPTA 09/05/2017 3RECS 96%R 99%ILE  
1580M 52F 50P 448CM\$ 448NM\$ 450FM\$ 323GM\$  
4.5PL 1.5LIV -3.0DPR -1.5CCR 1.8HCR 3.18SCS  
AJCA 09/05/2017 GPTAT 95%R 0.6 GJUI -1.9 GJPI 95%R 115

FOREST GLEN AVERY ACTION-ET  
USA 111023978 GTHD BBR 100 JH1F JH2F 7JE590  
CDCB GPTA 08/08/2017 23811DAUS 2787HRDS 4%RIP  
99%R -323M -0.02% -19F 13%ILE  
99%R 0.00% -12P 56CM\$ 59NM\$ 67FM\$ 62GM\$  
3.0PL 4.2LIV 1.1DPR 0.9CCR 3.1HCR 2.99SCS  
AJCA 08/08/2017 12144DAUS  
GPTAT 99%R 1.2 GJUI 15.3 GJPI 99%R 18

MHF SULTAN BANDIT {2}  
USA 050840624  
TATTOO A306 / A306  
DHIA HERD # 31-64-0037 CONTROL # 129  
PPA 327M 20F 6P / YD 59M 5F -5P  
CDCB PTA 08/01/2017 5RECS 60%R 24%ILE  
-46M 0F -6P 11CM\$ 16NM\$ 29FM\$ -11GM\$  
1.6PL 0.2LIV -0.8DPR 0.1CCR 0.1HCR 2.92SCS  
SIRE: SHF CENTURION SULTAN GJPI 0 10%ILE

NEXT DAM:  
MHF PROMISE BELLE {1}  
SIRE: JENKS PARAMOUNT PROMISE-ET GJPI 32 17%ILE

# LOT 138 GRIMS AXIS ROXIE 509 USA 119254600 GT13K

BORN 03/11/2015 TATTOO GV09 / P9 BBR 100  
 FEMALE EFI 9.0% JH1F JH2F

SMITH, NEAL OWNER  
 REYNOLDSBURG, OH  
 614-864-4803

CDCB GPTA 09/05/2017 ORECS 75%R 97%ILE  
 709M 34F 30P 378CM\$ 357NM\$ 310FM\$ 238GM\$  
 4.9PL -0.2LIV -2.9DPR -1.7CCR 0.8HCR 2.79SCS  
 AJCA 09/05/2017 GPTAT 75%R 1.4 GJUI 21.4 GJPI 70%R 111  
 ST SR DF RA RW RL FA FU  
 1.0 0.2 0.9 L1.0 0.2 S0.2 S0.6 1.5  
 RH RUW UC UD TP TL RTR RTS  
 1.7 0.7 0.5 S1.5 C1.0 S1.7

GRIM, ERIC BREEDER  
 NEW LONDON, OH

BRED: 02/13/2017 DUE: 11/19/2017 TO  
 UR UNKNOWN JERSEY SIRE  
 USA 99PJS0104

ALL LYNNS LOUIE VALENTINO-ET  
 USA 116279413 GT50K BBR 100 JH1C JH2F 7JE1038  
 CDCB GPTA 08/08/2017 12439DAUS 1453HRDS 18%RIP  
 99%R 816M -0.08% 23F 46%ILE  
 99%R -0.02% 26P 343CM\$ 341NM\$ 336FM\$ 222GM\$  
 6.0PL 2.8LIV -2.1DPR -2.7CCR 0.8HCR 3.00SCS  
 AJCA 08/08/2017 6010DAUS  
 GPTAT 99%R 1.8 GJUI 17.5 GJPI 99%R 89

SIRE:  
 SUGAR GROVE VALENTINO AXIS  
 USA 067072875 GT50K BBR 100 JH1F JH2F 7JE1274  
 CDCB GPTA 08/08/2017 1263DAUS 187HRDS 73%RIP  
 99%R 2009M -0.24% 44F 91%ILE  
 99%R -0.05% 61P 566CM\$ 557NM\$ 543FM\$ 362GM\$  
 6.8PL 2.3LIV -4.6DPR -3.5CCR 0.4HCR 2.79SCS  
 AJCA 08/08/2017 473DAUS  
 GPTAT 98%R 1.8 GJUI 13.0 GJPI 93%R 155

SUGAR GROVE RESTORE ADDIE-ET 87%  
 USA 067251259 GT3K BBR 100 JH1F  
 DHIA HERD # 52-86-0023 CONTROL # 1259  
 1-09 305 2 14340 4.2 609 3.4 488 101DCR 1649C  
 2-10 278 2 18320 4.0 733 3.5 635 101DCR 2053C  
 305 2X ME AVG 3L 17793M 773F 595P 1968C  
 PPA 2111M 47F 55P / YD 2201M 34F 60P  
 CDCB GPTA 09/05/2017 3RECS 83%R 94%ILE  
 1006M 7F 27P 325CM\$ 323NM\$ 323FM\$ 264GM\$  
 5.3PL 2.5LIV -0.3DPR 0.9CCR 0.6HCR 2.78SCS  
 AJCA 09/05/2017 GPTAT 79%R 0.4 GJUI 1.9 GJPI 77%R 90

DAM:  
 GRIM FARM ROXANN RIGHTON 313  
 USA 118485821  
 TATTOO / FC13  
 DHIA HERD # 31-47-0999 CONTROL # 313  
 2-00 292 2 9580 4.4 422 3.7 351 96DCR 1162C  
 3-00 291 2 11950 4.9 588 3.9 462 97DCR 1582C  
 305 2X ME AVG 2L 12664M 592F 479P 1612C  
 2-05 79% 3-08 90%  
 ST SR DF RA RW RL FA FU RH RUW UC UD TP TL RTR RTS  
 35 37 41 21 43 28 31 35 46 33 38 41 36 28 44 40  
 PPA -1712M -41F -35P / YD -1182M -20F -18P  
 CDCB PTA 08/01/2017 3RECS 55%R 29%ILE  
 -298M 2F 0P 59CM\$ 41NM\$ 1FM\$ 46GM\$  
 0.4PL -0.3LIV 0.1DPR 1.4CCR 1.2HCR 2.90SCS  
 AJCA 08/01/2017 PTAT 43%R 0.1 JUI 12.8 JPI 44%R 27

SUN VALLEY HOLLYWOOD  
 USA 116894797 GT50K BBR 100 JH1F JH2F 1JE764  
 CDCB GPTA 08/08/2017 488DAUS 85HRDS 2%RIP  
 98%R 10M 0.13% 26F 18%ILE  
 98%R 0.07% 14P 190CM\$ 167NM\$ 112FM\$ 125GM\$  
 0.6PL -0.5LIV -1.6DPR -0.5CCR 2.0HCR 2.95SCS  
 AJCA 08/08/2017 123DAUS  
 GPTAT 93%R 0.6 GJUI 9.7 GJPI 94%R 58  
 GRIMS ELEVEN TWENTY SIX 85%  
 USA 118073817  
 TATTOO / EB31  
 DHIA HERD # 31-47-0999 CONTROL # 1126  
 1-11 305 2 10980 4.1 451 3.6 392 94DCR 1265C  
 2-11 277 2 10910 4.7 509 3.7 402 96DCR 1372C  
 3-11 305 2 14840 4.0 598 3.6 531 98DCR 1693C  
 5-00 305 2 11210 3.5 390 3.7 415 97DCR 1202C  
 305 2X ME AVG 4L 12984M 533F 474P 1512C  
 PPA -1622M -101F -44P / YD -943M -53F -24P  
 CDCB PTA 08/01/2017 5RECS 58%R 12%ILE  
 -346M -15F -8P -67CM\$ -72NM\$ -84FM\$ -28GM\$  
 -0.2PL 0.3LIV 1.5DPR 2.5CCR -0.3HCR 2.96SCS  
 AJCA 08/01/2017 PTAT 31%R -0.6 JUI 2.4 JPI 43%R -13  
 SIRE: IMPULSE VETERAN OF SHAN-MAR GJPI 61 23%ILE

NEXT DAM:  
 GRIMS SIX TWENTY EIGHT  
 SIRE: BRIDON P CLANCY-ET GJPI -40 3%ILE  
 4TH DAM:  
 GRIMS DAIRY ROXANNA



FREEDOM PETAL, E-94%  
GRANDAM OF LOT 139



GOFF COLTON 22416-ET, VG-87%  
SISTER TO THE DAM OF LOT 139

**LOT 139 JX AHS GOLDA 276 {4} USA 067225276 GT29K**

BORN 12/22/2015 P4 BBR 100  
FEMALE EFI 6.9% AMERICAN ID 276 / 276  
JH1C JH2F

CDCB GPTA 09/05/2017 ORECS 74%R 61%ILE  
690M 15F 21P 161CM\$ 163NM\$ 168FM\$ 127GM\$  
1.3PL 1.0LIV -0.8DPR -0.9CCR 2.7HCR 3.11SCS  
AJCA 09/05/2017 GPTAT 73%R 0.9 GJUI 12.2 GJPI 69%R 54  
ST SR DF RA RW RL FA FU  
1.7 0.2 0.2 L2.2 -0.1 S0.2 S0.3 0.7  
RH RUW UC UD TP TL RTR RTS  
0.8 0.1 0.7 S0.9 C1.0 S0.1

BRED: 01/25/2017 DUE: 10/31/2017 TO  
ORTHURIDGE RENO  
JE840003010771735 7JE1332  
CDCB GPTA 08/08/2017 68DAUS 32HRDS 63%RIP  
89%R 734M 0.07% 48F 48%ILE  
91%R -0.02% 20P 341CM\$ 346NM\$ 359FM\$ 291GM\$  
3.4PL -0.4LIV -0.9DPR -0.6CCR 2.3HCR 3.09SCS  
AJCA 08/08/2017 31DAUS  
GPTAT 83%R 1.2 GJUI 20.0 GJPI 83%R 96

SIRE:  
JX OOMSDALE TBONE GOLDA {3}-ET  
USA 067080468 GT50K BBR 88 JH1F JH2F 7JE1067  
CDCB GPTA 08/08/2017 6120DAUS 500HRDS 30%RIP  
99%R 1522M -0.11% 49F 24%ILE  
99%R -0.04% 47P 205CM\$ 212NM\$ 227FM\$ 133GM\$  
-1.8PL -1.8LIV -3.7DPR -2.9CCR 3.1HCR 3.30SCS  
AJCA 08/08/2017 2036DAUS  
GPTAT 99%R 1.0 GJUI 5.1 GJPI 99%R 69

DAM:  
GOFF IRWIN 22024-ET  
USA 067722024 GT8K BBR 100 JH1C JH2F  
DHIA HERD # 31-85-0057 CONTROL # 22024  
1-11 305 2 11680 4.6 532 3.6 425 96DCR 1440C  
305 2X ME AVG 2L 13187M 682F 516P 1761C  
2-01 85% 3-03 87%

ST SR DF RA RW RL FA FU RH RUW UC UD TP TL RTR RTS  
40 33 35 19 36 30 29 45 29 30 27 32 32 18 30 31  
PPA -1079M -41F -29P / YD -944M -34F -25P  
CDCB GPTA 09/05/2017 2RECS 79%R 42%ILE  
-321M -5F -8P 103CM\$ 96NM\$ 82FM\$ 70GM\$  
3.8PL 1.1LIV 0.1DPR -0.1CCR 1.6HCR 2.89SCS  
AJCA 09/05/2017 GPTAT 79%R 1.0 GJUI 22.8 GJPI 74%R 30

SISTER(S):  
GOFF BOMBER PETAL 90%  
6-01 305 3 20790 4.4 924 3.5 718 94DCR 2471C  
GOFF PETAL ACTION 9557-ET 81%  
3-04 305 3 19440 4.2 817 3.5 684 94DCR 2255C  
GOFF EXCITATION 9565 80%  
2-09 305 3 17490 4.8 842 3.7 652 94DCR 2251C  
GOFF TEQUILA 21620-ET 84%  
GOFF SAMBO 21847-ET 85%  
GOFF SAMBO 21876-ET 86%  
GOFF SAMBO 21875-ET 80%  
GOFF IRWIN 21995-ET 90%  
GOFF IRWIN 22008-ET 84%  
GOFF IRWIN 21997-ET 80%  
GOFF PAT 22070-ET 85%  
GOFF ECLIPES 22079-ET 86%  
GOFF ECLIPES 22095-ET 85%  
GOFF ECLIPES 22102-ET 83%  
GOFF IRWIN 22026-ET 82%  
GOFF IRWIN 22015-ET 88%  
GOFF COLTON 22415-ET 90%  
GOFF COLTON 22416-ET 87%

SMITH, NEAL OWNER  
REYNOLDSBURG, OH  
614-864-4803

STEINER, AARON BREEDER  
BURBANK, OH

RICHIES JACE TBONE A364  
USA 113672851 GT50K BBR 100 JH1F JH2F 7JE1000  
CDCB GPTA 08/08/2017 18959DAUS 1742HRDS 6%RIP  
99%R -182M 0.20% 31F 16%ILE  
99%R 0.10% 14P 136CM\$ 108NM\$ 41FM\$ 72GM\$  
-1.0PL -1.4LIV -1.9DPR -1.3CCR 1.8HCR 3.12SCS  
AJCA 08/08/2017 10726DAUS  
GPTAT 99%R 1.1 GJUI 7.3 GJPI 99%R 40  
JX OOMSDALE BRAZO GRATITUDE GRACE {2}-ET 90%  
USA 067027319 GT50K BBR 75 JH1F JH2F  
TATTOO 319 / 319  
DHIA HERD # 21-10-0386 CONTROL # 319  
2-00 305 3 20290 4.0 804 3.4 700 99DCR 2256C  
3-06 305 3 25370 4.3 1094 3.4 872 99DCR 2957C  
5-07 305 3 21380 3.7 800 3.4 726 99DCR 2286C  
6-09 305 3 24480 4.0 969 3.2 789 100DCR 2640C  
305 2X ME AVG 4L 20645M 856F 721P 2369C  
PPA 3651M 62F 113P / YD 3275M 69F 99P  
CDCB GPTA 09/05/2017 4RECS 78%R 64%ILE  
1384M 29F 43P 168CM\$ 174NM\$ 185FM\$ 101GM\$  
0.2PL 0.5LIV -2.0DPR -2.8CCR 0.6HCR 3.25SCS  
AJCA 09/05/2017 GPTAT 73%R -0.1 GJUI -4.9 GJPI 73%R 48

ALL LYNN'S VALENTINO IRWIN-ET  
USA 117423084 GT50K BBR 100 JH1C JH2F 7JE1163  
CDCB GPTA 08/08/2017 2488DAUS 452HRDS 18%RIP  
99%R 409M 0.02% 23F 29%ILE  
99%R 0.00% 16P 254CM\$ 247NM\$ 231FM\$ 124GM\$  
3.8PL 0.8LIV -3.5DPR -3.6CCR 1.3HCR 2.94SCS  
AJCA 08/08/2017 1423DAUS  
GPTAT 99%R 1.8 GJUI 25.2 GJPI 96%R 72

FREEDOM PETAL 94%  
USA 112912143 GT29K BBR 100 JH1F JH2F  
TATTOO / KN37  
DHIA HERD # 85-09-0013 CONTROL # 5195  
2-03 305 3 20060 4.7 935 3.5 702 42DCR 2426C  
3-03 305 2 13880 5.8 811 4.1 564 95DCR 1953C  
6-01 305 3 15990 4.5 717 3.5 564 81DCR 1928C  
305 2X ME AVG 4L 15340M 763F 566P 1956C  
PPA 331M 28F 26P / YD -788M -16F -13P  
CDCB GPTA 09/05/2017 5RECS 88%R 9%ILE  
-1055M -21F -27P -95CM\$ -110NM\$ -143FM\$ -57GM\$  
0.4PL 0.6LIV 2.2DPR 1.9CCR -0.2HCR 2.76SCS  
AJCA 09/05/2017 GPTAT 86%R 0.3 GJUI 16.9 GJPI 81%R -19  
2ND AGED COW, 2010 SOUTHERN NATIONAL  
8TH AGED COW, 2008 CENTRAL NATIONAL  
5TH AGED COW, 2008 MID-ATLANTIC REGIONAL SHOW  
YIELD DEVIATION PROTEIN AWARD WINNER, 2005 ALL AMERICAN  
1ST DRY COW, 2005 MID-ATLANTIC REGIONAL SHOW  
SIRE: ROCK ELLA PARAMOUNT-ET GJPI 9 13%ILE

SISTER(S):  
WV TOPSIDE PARADISE 81%  
8-08 305 3 18530 4.5 835 3.4 639 DHIR 2208C  
NEXT DAM:  
WV JUSTIN POLLA 82%  
7-10 305 2 18460 5.0 919 3.8 702 98DCR 2283C  
SIRE: W.F. GENERATOR JUSTIN JPI -93 0%ILE

4TH DAM:  
WV S BEACON PROMISE 90%  
6-03 305 2 17820 4.8 861 3.7 655 DHIR 2130C



**AMERI MILK JACE TAMARA, E-94%**  
SISTER TO THE GRANDAM OF LOT 140



**DEBCOTT JADE TAHOE, E-92%**  
GREAT-GRANDAM OF LOT 140

**LOT 140 AMERI-MILK L-H TURNKEY 294 USA 067250294**

BORN 03/16/2016 P5  
FEMALE EFI 8.2% AMERICAN ID 294 / 294  
PA 70M 21F 11P  
260CM\$ 247NM\$ 216FM\$  
3.9PL 0.8DPR 1.3CCR 0.9HCR 3.02SCS  
PA TYPE 1.4 JPI 29%R 75  
ST SR DF RA RW RL FA FU  
1.6 0.3 0.8 LO.4 0.8 PO.2 SO.6 1.4  
RH RUW UC UD TP TL RTR RTS  
1.1 0.5 0.3 SL.7 CL.0 SO.3

BRED: 05/17/2017 DUE: 02/20/2018 TO  
ELLIOTT'S REGENCY CASINO-ET  
JE840003125141657 14JE725  
CDCB GPTA 08/08/2017  
72%R 267M 0.10% 30F 61%ILE  
73%R 0.10% 29P 447CM\$ 412NM\$ 329FM\$ 388GM\$  
5.7PL 0.9LIV 1.3DPR 1.8CCR 2.8HCR 2.95SCS  
AJCA 08/08/2017 ODAUS  
GPTAT 74%R 1.8 GJUI 25.4 GJPI 68%R 137

SIRE:  
STEINHAUERS SAMSON LEMONHEAD  
USA 118662185 GT80K BBR 100 JH1F JH2F 14JE670  
CDCB GPTA 08/08/2017  
75%R 441M 0.11% 42F 53%ILE  
76%R 0.05% 26P 396CM\$ 374NM\$ 325FM\$ 340GM\$  
3.4PL 1.5LIV 0.3DPR 1.3CCR 1.0HCR 2.97SCS  
AJCA 08/08/2017 2DAUS  
GPTAT 78%R 1.9 GJUI 20.9 GJPI 71%R 118

DAM:  
AMERI-MILK DAVID TURNER-219  
USA 067214219  
DHIA HERD # 35-60-0388 CONTROL # 1162  
2-00 305 2 15850 5.1 809 3.6 565 97DCR 1953C  
305 2X ME AVG 1L 19926M 1016F 719P 2486C  
2-04 82% 3-02 82%  
ST SR DF RA RW RL FA FU RH RUW UC UD TP TL RTR RTS  
30 32 33 22 45 33 28 25 41 32 15 22 22 18 22 22  
PPA -1354M -36F -47P / YD -1261M -37F -44P  
CDCB PTA 08/01/2017 2RECS 52%R 49%ILE  
-302M OF -5P 124CM\$ 120NM\$ 107FM\$ 115GM\$  
4.3PL 1.4LIV 1.2DPR 1.3CCR 0.8HCR 3.06SCS  
AJCA 08/01/2017 PTAT 48%R 0.8 JUI 13.0 JPI 44%R 31

SMITH, NEAL OWNER  
REYNOLDSBURG, OH  
614-864-4803  
MIELKE, DON BREEDER  
MENASHA, WI

DP VALENTINO SAMSON  
USA 067106977 GT50K BBR 100 JH1F JH2F 14JE576  
CDCB GPTA 08/08/2017 740DAUS 251HRDS 26%RIP  
98%R 810M 0.00% 38F 44%ILE  
98%R 0.00% 28P 319CM\$ 309NM\$ 287FM\$ 192GM\$  
2.2PL 1.4LIV -3.5DPR -2.6CCR 0.5HCR 2.90SCS  
AJCA 08/08/2017 537DAUS  
GPTAT 98%R 2.2 GJUI 24.2 GJPI 94%R 93  
STEINHAUERS RENEGADE LEMONPIE-ET 88%  
USA 117255575 GT3K BBR 100 JH1F  
TATTOO S603 / S603  
DHIA HERD # 35-59-1096 CONTROL # 603  
2-00 305 2 14420 4.9 705 4.0 572 97DCR 1923C  
3-00 305 2 15690 5.0 785 4.0 635 98DCR 2139C  
305 2X ME AVG 3L 16501M 810F 621P 2089C  
PPA -64M 45F 13P / YD -166M 33F 7P  
CDCB GPTA 09/05/2017 3RECS 78%R 67%ILE  
140M 26F 14P 197CM\$ 183NM\$ 150FM\$ 207GM\$  
0.2PL -0.5LIV 1.3DPR 1.4CCR 0.5HCR 3.05SCS  
AJCA 09/05/2017 GPTAT 79%R 1.3 GJUI 12.2 GJPI 73%R 64

SUNSET CANYON DAVID-ET  
USA 117335815 GT50K BBR 100 JH1F JH2F 200JE183  
CDCB GPTA 08/08/2017 3623DAUS 412HRDS 14%RIP  
99%R 584M -0.02% 23F 51%ILE  
99%R 0.06% 33P 381CM\$ 356NM\$ 298FM\$ 253GM\$  
5.5PL 2.2LIV -1.9DPR -1.3CCR 1.9HCR 3.01SCS  
AJCA 08/08/2017 1822DAUS  
GPTAT 99%R 1.2 GJUI 20.9 GJPI 97%R 113

AMERI-MILK ROCKET TEAL 142-ET 85%  
USA 067199142  
DHIA HERD # 35-08-0296 CONTROL # 142  
2-00 305 2 16030 5.6 890 3.3 522 96DCR 1802C  
3-03 273 2 19560 5.0 979 3.4 662 98DCR 2287C  
305 2X ME AVG 3L 19716M 1042F 686P 2370C  
PPA -2793M -26F -86P / YD -2539M -27F -74P  
CDCB PTA 08/01/2017 3RECS 56%R 17%ILE  
-1095M -10F -30P -25CM\$ -28NM\$ -38FM\$ 46GM\$  
3.1PL 0.4LIV 3.9DPR 3.2CCR 0.2HCR 3.03SCS  
AJCA 08/01/2017 PTAT 50%R 0.5 JUI 2.6 JPI 47%R -18  
SIRE: O.F. BARBER ROCKET GJPI -1 8%ILE

SISTER(S):  
AMERI MILK JACE TAMARA 94%  
7-10 305 2 24870 6.2 1548 4.0 1005 98DCR 3480C  
AMERI-MILK ROK TEGAN 42-ET 91%  
3-05 305 2 25240 5.7 1444 3.7 930 97DCR 3217C

NEXT DAM:  
DEBCOTT JADE TAHOE 92%  
4-01 305 2 22000 6.3 1391 3.6 798 93DCR 2759C  
SIRE: GIPRAT BELLES JADE-ET JPI -1 13%ILE

4TH DAM:  
GLENHOLME REMAKES TONI 86%



**CASCADIA HALLMARK MANNER, E-90%  
GREAT-GRANDAM OF LOT 141**



**CASCADIA JACE MADISON, VG-87%  
SISTER TO THE GRANDAM OF LOT 141**



**CASCADIA IATOLA MAJESTIC-ET, E-92%  
SISTER TO THE GRANDAM OF LOT 141**



# LOT 141 AMERI-MILK LEGAL MARIEA-309 USA 067299309

BORN 09/10/2016 P4  
 FEMALE EFI 8.1% AMERICAN ID 309 / 309

PA 288M 9F 16P  
 227CM\$ 214NM\$ 183FM\$  
 3.6PL -0.5DPR 0.7CCR 2.6HCR 2.92SCS  
 PA TYPE 0.7 JPI 37%R 71  
 ST SR DF RA RW RL FA FU  
 -0.7 -0.5 0.3 H0.2 -0.7 S0.3 S0.1 0.8  
 RH RUW UC UD TP TL RTR RTS  
 0.2 0.1 0.5 S0.9 C1.3 S0.9

SELLING OPEN

SIRE:  
 TOLLENAARS IMPULS LEGAL 233-ET  
 USA 061929249 GTHD BBR 100 JH1C JH2F 29JE3506  
 CDCB GPTA 08/08/2017 11320DAUS 1207HRDS 10%RIP  
 99%R 369M -0.07% 4F 18%ILE  
 99%R 0.02% 17P 188CM\$ 179NM\$ 156FM\$ 177GM\$  
 2.8PL 0.0LIV 0.5DPR 1.9CCR 3.9HCR 3.00SCS  
 AJCA 08/08/2017 5187DAUS  
 GPTAT 99%R 0.8 GJUI 18.6 GJPI 99%R 71

DAM:  
 AMERI-MILK MARLYN 211  
 USA 067214211 GA  
 DHIA HERD # 35-08-0296 CONTROL # 211  
 2-00 284 2 15200 4.1 629 3.5 531 95DCR 1742C  
 305 2X ME AVG 1L 19724M 807F 697P 2258C  
 2-02 81% 2-09 83% 3-07 83%  
 ST SR DF RA RW RL FA FU RH RUW UC UD TP TL RTR RTS  
 29 28 31 27 29 22 28 39 37 38 16 33 20 43 23  
 PPA -863M -81F -19P / YD -241M -34F 2P  
 CDCB GPTA 08/01/2017 2RECS 57%R 83%ILE  
 207M 13F 14P 266CM\$ 249NM\$ 210FM\$ 173GM\$  
 4.4PL 1.3LIV -1.4DPR -0.5CCR 1.2HCR 2.84SCS  
 AJCA 08/01/2017 PTAT 48%R 0.6 GJUI 4.5 GJPI 50%R 70  
 SISTER(S):  
 AMERI-MILK BARN MABEL 251 85%

SMITH, NEAL OWNER  
 REYNOLDSBURG, OH  
 614-864-4803  
 MIELKE, DON BREEDER  
 MENASHA, WI

ISDK Q IMPULS  
 JEDNK00000301592 GTHD BBR 100 JH1F JH2F 236JE3  
 CDCB GPTA 08/08/2017 31824DAUS 2998HRDS 4%RIP  
 99%R 34M 0.17% 35F 29%ILE  
 99%R 0.11% 24P 272CM\$ 239NM\$ 159FM\$ 252GM\$  
 1.0PL -0.7LIV 1.2DPR 2.0CCR 0.6HCR 3.10SCS  
 AJCA 08/08/2017 17601DAUS  
 GPTAT 99%R -0.3 GJUI -1.5 GJPI 99%R 79  
 WOODSTOCK LEMVIG LINDY 90%  
 USA 111360167  
 TATTOO W505 / W505  
 DHIA HERD # 93-34-0279 CONTROL # 4505  
 1-11 305 2 15040 4.9 736 3.9 586 100DCR 1992C  
 3-01 305 2 21290 4.6 989 3.8 802 89DCR 2696C  
 305 2X ME AVG 2L 20374M 964F 784P 2632C  
 PPA -1804M -25F -11P / YD -1582M -21F -9P  
 CDCB PTA 08/01/2017 2RECS 77%R 21%ILE  
 -338M -8F -2P 13CM\$ ONM\$ -32FM\$ 13GM\$  
 0.2PL -0.7LIV 0.1DPR 0.6CCR 2.4HCR 2.98SCS  
 AJCA 08/01/2017 PTAT 70%R 0.6 JUI 15.8 JPI 70%R 16

SUNSET CANYON DIVIDEND-ET  
 USA 117335691 GT50K BBR 100 JH1F JH2F 1JE791  
 CDCB GPTA 08/08/2017 3091DAUS 329HRDS 16%RIP  
 99%R 968M -0.03% 40F 79%ILE  
 99%R -0.01% 34P 499CM\$ 485NM\$ 457FM\$ 349GM\$  
 6.2PL 2.8LIV -3.1DPR -1.1CCR 2.6HCR 2.85SCS  
 AJCA 08/08/2017 1068DAUS  
 GPTAT 99%R 1.5 GJUI 17.7 GJPI 97%R 138  
 CASCADIA MARY OF AMERI 167-ET 86%  
 USA 067196167 GT13K BBR 100 JH1F JH2F  
 DHIA HERD # 35-08-0296 CONTROL # 167  
 3-01 305 2 20220 5.4 1087 3.8 772 98DCR 2671C  
 305 2X ME AVG 1L 21335M 1133F 810P 2803C  
 PPA -1595M 3F -11P / YD -1200M 16F -6P  
 CDCB GPTA 09/05/2017 2RECS 82%R 69%ILE  
 -448M 20F 3P 224CM\$ 191NM\$ 117FM\$ 153GM\$  
 3.2PL -0.5LIV -0.3DPR -0.3CCR -0.3HCR 2.79SCS  
 AJCA 09/05/2017 GPTAT 80%R 0.2 GJUI 10.2 GJPI 76%R 58  
 SIRE: BW RENEGADE-ET GJPI 94 45%ILE

SISTER(S):  
 CASCADIA JACE MADISON 87%  
 5-08 305 2 19990 4.6 914 3.6 728 102DCR 2472C  
 CASCADIA SULTAN MILEY 87%  
 1-11 305 2 15780 4.4 696 3.5 550 95DCR 1875C  
 3RD JUNIOR THREE-YEAR-OLD, 2009 WESTERN NATIONAL JUNIOR SHOW  
 CASCADIA IATOLA MAJESTIC-ET 92%  
 4-03 305 3 19550 4.4 853 3.7 721 94DCR 2366C  
 2ND GREAT WESTERN FUTURITY, 2012 WESTERN NATIONAL JERSEY SHOW  
 1ST SENIOR THREE-YEAR-OLD, 2012 OR STATE FAIR  
 1ST FOUR-YEAR-OLD, 2013 OR STATE FAIR  
 CASCADIA CARRIER MALLIE 87%  
 7-01 305 2 20350 4.7 962 3.4 698 96DCR 2412C  
 CASCADIA IATOLA MILAN-ET 90%  
 4-07 305 2 17480 4.4 764 3.6 625 97DCR 2089C  
 CASCADIA CARRIER MAISEN-ET 90%  
 5-07 305 2 19050 4.6 879 3.5 672 94DCR 2323C  
 CASCADIA MARI GOLD-ET 90%  
 4-10 305 3 23240 4.9 1147 3.7 853 89DCR 2950C  
 CASCADIA MIDNIGHT-ET 82%  
 5-02 305 2 18280 4.5 828 3.7 675 82DCR 2261C  
 CASCADIA RENEGADE MAEBRIE-ET 80%  
 3-10 305 2 15180 5.3 806 3.9 590 95DCR 2042C  
 CASCADIA MESMERIZE-ET 82%  
 3-04 305 2 16430 5.7 932 3.7 607 93DCR 2099C  
 CASCADIA CARRIER ALMOND-ET 80%  
 4-02 305 2 25530 4.7 1208 3.8 959 103DCR 3264C  
 CASCADIA FASTRACK MATTY-ET 83%  
 3-02 305 2 20020 6.3 1260 4.2 846 102DCR 2931C  
 RANKS ON THE TOP 1-1/2% LIST FOR JPI  
 CASCADIA FASTRACK MCKLAY-ET 86%  
 3-04 292 2 17010 4.8 813 3.7 626 91DCR 2165C  
 CASCADIA FASTRACK MCCOY-ET 88%  
 3-00 305 2 19680 4.8 951 3.7 731 93DCR 2528C

NEXT DAM:  
 CASCADIA HALLMARK MANNER 90%  
 5-03 305 2 26290 4.7 1230 3.5 929 95DCR 3211C  
 1ST GREAT WESTERN FUTURITY, 2004 WESTERN NATIONAL SHOW  
 1ST JUNIOR THREE-YEAR-OLD, 2004 WESTERN NATIONAL SHOW  
 1ST FIVE-YEAR-OLD & BEST UDDER, 2006 OREGON STATE FAIR  
 OVER 160,000 LBS. MILK LIFETIME PRODUCTION  
 TWO HALL OF FAME RECORDS  
 SIRE: SCHULTZ BROOK HALLMARK GJPI -24 7%ILE

4TH DAM:  
 WILSONVIEW SELECT MAGNITA-ET 90%  
 3-06 305 2 22570 4.6 1041 3.8 848 94DCR 2843C



THREE VALLEYS TBONE C MAYBELL-ET, E-90%  
GRANDAM OF LOT 142



SUNSET CANYON CENTURION MAID, E-91%  
FOURTH DAM OF LOT 142

**LOT 142 HER-MAN METALICA MOLLIE USA 119792218**

BORN 09/08/2016 TATTOO / S232 P3  
FEMALE EFI 7.6%  
PA 507M 9F 20P  
241CM\$ 230NM\$ 205FM\$  
4.5PL -1.6DPR -1.1CCR 0.8HCR 2.90SCS  
PA TYPE 1.3 JPI 35%R 64  
ST SR DF RA RW RL FA FU  
1.2 0.5 0.8 L0.4 0.5 P0.7 S1.0 1.4  
RH RUW UC UD TP TL RTR RTS  
1.1 0.6 -0.1 S1.1 C0.1 L0.2

SELLING OPEN

SIRE:

HER-MAN METALICA 193-ET  
JE840003124766096 GT13K BBR 100 JH1F JH2F  
CDCB GPTA 09/05/2017  
75%R -117M -0.01% -7F 17%ILE  
75%R 0.03% 1P 144CM\$ 129NM\$ 95FM\$ 83GM\$  
4.4PL 0.7LIV -0.2DPR -0.7CCR 0.2HCR 2.75SCS  
AJCA 09/05/2017 ODAUS  
GPTAT 75%R 1.4 GJUI 16.8 GJPI 70%R 39  
DAM:  
HER-MAN AXIS MAYA-ET  
JE840003124766098 GT13K BBR 100 JH1F JH2F  
TATTOO A191 / A191  
CDCB GPTA 09/05/2017 ORECS 76%R 95%ILE  
1130M 24F 39P 337CM\$ 331NM\$ 315FM\$ 213GM\$  
4.6PL 1.4LIV -3.0DPR -1.4CCR 1.4HCR 3.05SCS  
AJCA 09/05/2017 GPTAT 76%R 1.2 GJUI 5.9 GJPI 71%R 88

BROTHER(S):

HER-MAN ECLIPES MASTER-P AT SELECT SIRE  
GJPI 49 22%ILE

SISTER(S):

HER-MAN IMPRESS MANDALAY-ET 88%  
4-08 305 2 22460 4.3 958 3.8 851 98DCR 2716C  
SELLING AS LOT 159  
RANKS ON THE TOP 1-1/2% LIST FOR JPI  
HER-MAN FASTRACK MANDARIN-ET 81%  
3-02 305 3 16410 6.2 1010 4.4 727 104DCR 2520C  
HER-MAN FASTRACK MAGNET-ET 88%  
3-00 305 2 18380 5.4 992 3.9 722 98DCR 2499C  
HER-MAN FASTRACK MEAGAN-ET 85%  
2-08 305 2 16960 4.8 813 3.9 667 104DCR 2228C

SMITH, NEAL OWNER  
REYNOLDSBURG, OH  
614-864-4803  
LUTZ HERBY & AMANDA BREEDER  
CHESTER, SC

BW METALICA-ET  
USA 117961544 GT50K BBR 100 JH1C JH2F 7JE1251  
CDCB GPTA 08/08/2017 552DAUS 163HRDS 55%RIP  
98%R 23M 0.09% 19F 43%ILE  
98%R 0.04% 9P 326CM\$ 308NM\$ 267FM\$ 296GM\$  
5.5PL 1.8LIV 2.0DPR 1.5CCR 0.4HCR 2.83SCS  
AJCA 08/08/2017 306DAUS  
GPTAT 96%R 1.7 GJUI 17.2 GJPI 91%R 91  
RATLIFF ACTION DAZZLE-ET 93%  
USA 117006489 GT3K BBR 100 JH1F  
TATTOO CK / 803  
DHIA HERD # 56-12-0001 CONTROL # 1803  
1-09 304 2 16820 4.1 687 3.5 584 97DCR 1908C  
3-08 305 2 20000 4.1 811 3.8 756 102DCR 2349C  
305 2X ME AVG 2L 22410M 894F 804P 2546C  
PPA 37M 19F 28P / YD -1067M -14F -11P  
CDCB GPTA 09/05/2017 3RECS 83%R 14%ILE  
-797M -16F -17P -43CM\$ -54NM\$ -80FM\$ -77GM\$  
1.3PL 0.6LIV -1.0DPR -0.6CCR 0.7HCR 2.99SCS  
AJCA 09/05/2017 GPTAT 77%R 1.4 GJUI 21.8 GJPI 75%R -10

SUGAR GROVE VALENTINO AXIS

USA 067072875 GT50K BBR 100 JH1F JH2F 7JE1274  
CDCB GPTA 08/08/2017 1263DAUS 187HRDS 73%RIP  
99%R 2009M -0.24% 44F 91%ILE  
99%R -0.05% 61P 566CM\$ 557NM\$ 543FM\$ 362GM\$  
6.8PL 2.3LIV -4.6DPR -3.5CCR 0.4HCR 2.79SCS  
AJCA 08/08/2017 473DAUS  
GPTAT 98%R 1.8 GJUI 13.0 GJPI 93%R 155  
THREE VALLEYS TBONE C MAYBELL-ET 90%  
USA 116631954 GT3K BBR 100 JH1F  
TATTOO / R6  
DHIA HERD # 56-12-0001 CONTROL # 1006  
1-10 305 2 15820 4.9 770 3.8 595 104DCR 2057C  
4-02 305 2 23190 5.0 1155 3.6 845 104DCR 2922C  
305 2X ME AVG 2L 20113M 992F 762P 2615C  
PPA 72M 37F 40P / YD 47M 45F 36P  
CDCB GPTA 09/05/2017 2RECS 85%R 64%ILE  
53M 21F 13P 187CM\$ 172NM\$ 136FM\$ 135GM\$  
2.0PL 0.7LIV -0.7DPR -0.6CCR 2.1HCR 3.13SCS  
AJCA 09/05/2017 GPTAT 80%R 1.0 GJUI 6.5 GJPI 78%R 47  
SIRE: RICHIES JACE TBONE A364 GJPI 40 16%ILE

SISTER(S):

THREE VALLEYS C JACINTO MAID 88%  
3-08 305 3 19630 4.7 920 3.6 703 94DCR 2430C

NEXT DAM:

THREE VALLEYS COUNTRY MAID 3-ET 85%  
SIRE: BW COUNTRY-ET GJPI 5 11%ILE

4TH DAM:

SUNSET CANYON CENTURION MAID 91%  
3-07 305 2 25190 6.1 1537 3.5 883 100DCR 3052C

# LOT 143 SHIPLEY ALFONSO 1465 {5} USA 067681465

BORN 06/09/2016 P2  
 FEMALE EFI 8.9% AMERICAN ID 1465 / 1465

PA 504M 14F 11P  
 171CM\$ 175NM\$ 187FM\$  
 2.4PL -2.1DPR -1.9CCR 0.2HCR 2.93SCS  
 PA TYPE 1.6 JPI 31%R 49  
 ST SR DF RA RW RL FA FU  
 0.4 -0.1 0.9 L0.5 0.0 P0.1 S0.3 1.5  
 RH RUW UC UD TP TL RTR RTS  
 1.8 1.2 0.3 S1.1 C1.2 S0.4

SELLING OPEN

**SIRE:**

KASH-IN ALFONSO {4}-ET  
 USA 067253429 GT80K BBR 100 JH1F JH2F 7JE1367  
 CDCB GPTA 08/08/2017 14DAUS 6HRDS 100%RIP  
 81%R 840M -0.06% 28F 27%ILE  
 82%R -0.05% 18P 225CM\$ 232NM\$ 253FM\$ 145GM\$  
 2.4PL 0.2LIV -2.3DPR -2.1CCR -0.7HCR 2.89SCS  
 AJCA 08/08/2017 2DAUS  
 GPTAT 78%R 0.8 GJUI 10.7 GJPI 76%R 62

**DAM:**

SHIPLEY VALENTINO LUNA 1227 {6}  
 USA 067451227  
 DHIA HERD # 31-45-1003 CONTROL # 1227  
 2-00 305 3 18040 4.2 764 3.6 647 104DCR 2120C  
 3-00 293 3 19380 4.4 847 3.7 709 104DCR 2339C  
 305 2X ME AVG 2L 20976M 910F 766P 2519C  
 2-06 88% 3-08 90%  
 ST SR DF RA RW RL FA FU RH RUW UC UD TP TL RTR RTS  
 39 35 36 22 35 26 31 38 42 47 32 22 35 29 37 35  
 PPA -24M -40F -20P / YD 189M -5F 6P  
 CDCB PTA 08/01/2017 2RECS 58%R 48%ILE  
 167M 0F 4P 117CM\$ 118NM\$ 120FM\$ 57GM\$  
 2.3PL 1.5LIV -1.8DPR -1.6CCR 1.0HCR 2.97SCS  
 AJCA 08/01/2017 PTAT 50%R 2.3 JUI 23.6 JPI 48%R 35

SMITH, NEAL  
 REYNOLDSBURG, OH  
 614-864-4803

OWNER

ATHERTON, STACEY  
 NEWARK, OH

BREEDER

ALL LYNNS VALENTINO IRWIN-ET  
 USA 117423084 GT50K BBR 100 JH1C JH2F 7JE1163  
 CDCB GPTA 08/08/2017 2488DAUS 452HRDS 18%RIP  
 99%R 409M 0.02% 23F 29%ILE  
 99%R 0.00% 16P 254CM\$ 247NM\$ 231FM\$ 124GM\$  
 3.8PL 0.8LIV -3.5DPR -3.6CCR 1.3HCR 2.94SCS  
 AJCA 08/08/2017 1423DAUS  
 GPTAT 99%R 1.8 GJUI 25.2 GJPI 96%R 72  
 BW RENEGADE AIEKA U467 {3} 85%  
 USA 117092116 GT3K BBR 100 JH1F  
 TATTOO U467 / U467  
 DHIA HERD # 93-54-0855 CONTROL # 121  
 1-10 305 3 18320 5.3 962 3.8 691 92DCR 2391C  
 2-11 305 3 21090 5.4 1129 3.8 792 94DCR 2740C  
 305 2X ME AVG 2L 20283M 1095F 780P 2701C  
 PPA 1179M 115F 53P / YD 1218M 104F 50P  
 CDCB GPTA 09/05/2017 2RECS 80%R 64%ILE  
 953M 37F 21P 161CM\$ 173NM\$ 202FM\$ 145GM\$  
 -0.4PL -1.2LIV -0.8DPR -0.4CCR -1.6HCR 3.01SCS  
 AJCA 09/05/2017 GPTAT 79%R 0.0 GJUI -7.5 GJPI 72%R 41

ALL LYNNS LOUIE VALENTINO-ET  
 USA 116279413 GT50K BBR 100 JH1C JH2F 7JE1038  
 CDCB GPTA 08/08/2017 12439DAUS 1453HRDS 18%RIP  
 99%R 816M -0.08% 23F 46%ILE  
 99%R -0.02% 26P 343CM\$ 341NM\$ 336FM\$ 222GM\$  
 6.0PL 2.8LIV -2.1DPR -2.7CCR 0.8HCR 3.00SCS  
 AJCA 08/08/2017 6010DAUS  
 GPTAT 99%R 1.8 GJUI 17.5 GJPI 99%R 89  
 SHIPLEY HARVEST LUNETTE {5} 90%  
 USA 067381147  
 DHIA HERD # 31-45-1003 CONTROL # 1147  
 2-00 294 3 14420 4.7 678 3.8 542 79DCR 1837C  
 3-00 285 3 12730 5.2 665 3.9 491 104DCR 1699C  
 4-03 305 3 15840 5.4 862 3.9 619 104DCR 2142C  
 305 2X ME AVG 3L 15081M 779F 586P 2014C  
 PPA -1342M -57F -63P / YD -1118M -49F -48P  
 CDCB PTA 08/01/2017 3RECS 61%R 9%ILE  
 -430M -20F -18P -126CM\$ -116NM\$ -94FM\$ -152GM\$  
 0.2PL -0.7LIV -2.4DPR -1.3CCR 1.1HCR 3.05SCS  
 AJCA 08/01/2017 PTAT 51%R 1.5 JUI 17.4 JPI 50%R -37  
 SIRE: SUNSET CANYON GOLDEN HARVEST GJPI -57 1%ILE

**SISTER(S):**

SHIPLEY IMPULS LULA {5} 86%  
 4-01 305 3 20830 5.4 1115 3.7 765 104DCR 2646C

**NEXT DAM:**

SHIPLEY ACTION LULU {4} 91%  
 2-10 305 3 17390 5.8 1010 3.6 629 94DCR 2175C  
 SIRE: FOREST GLEN AVERY ACTION-ET GJPI 18 13%ILE

**4TH DAM:**

SHIPLEY BRAZO LULA {3} 80%  
 4-06 293 3 16590 4.8 791 3.3 552 94DCR 1906C



STONEY HOLLOW BROOK MICKY, E-92%  
FOURTH DAM OF LOT 144

**LOT 144 HIXSON CAJUN CHAP USA 173124822**

BORN 11/25/2014 TATTOO / H570 P0  
FEMALE EFI 5.4%

HIXSON, ANDREA L BREEDER & OWNER  
SCOTTDALE, PA  
724-887-3148

PA -852M -27F -29P  
-193CM\$ -188NM\$ -177FM\$  
0.2PL 1.0DPR 0.5CCR 0.3HCR 3.01SCS  
PA TYPE -0.4 JPI 19%R -61  
ST SR DF RA RW RL FA FU  
-0.2 -0.2 -0.8 H0.8 0.1 S0.0 S0.1 0.7  
RH RUW UC UD TP TL RTR RTS  
-0.5 -1.0 -0.6 S0.8 W0.2 L0.6

FRESH: 12/19/2016  
BRED: 02/17/2017 DUE: 11/23/2017 TO  
ELLIOTT'S REGENCY CASINO-ET  
JE840003125141657 14JE725  
CDCB GPTA 08/08/2017  
72%R 267M 0.10% 30F 61%ILE  
73%R 0.10% 29P 447CM\$ 412NM\$ 329FM\$ 388GM\$  
5.7PL 0.9LIV 1.3DPR 1.8CCR 2.8HCR 2.95SCS  
AJCA 08/08/2017 ODAUS  
GPTAT 74%R 1.8 GJUI 25.4 GJPI 68%R 137

SIRE:  
HIXSON GRAND-PRIX CAJUN  
USA 119096666  
PA -1511M -42F -45P  
-225CM\$ -227NM\$ -235FM\$  
1.8PL 2.0DPR 1.3CCR 0.3HCR 2.92SCS  
PA TYPE -0.3 JPI 34%R -74

DAM:  
HIXSON CHIEF CHANEL  
USA 118448433  
TATTOO / H484  
DHIA HERD # 23-65-0345 CONTROL # 494  
2-00 305 2 14710 4.5 658 3.4 495 95DCR 1710C  
305 2X ME AVG 1L 18285M 817F 625P 2159C  
2-04 80%  
ST SR DF RA RW RL FA FU RH RUW UC UD TP TL RTR RTS  
35 27 28 35 29 44 27 34 39 25 28 40 29 27 40 29  
PPA -413M -27F -23P / YD -199M -45F -12P  
CDCB PTA 08/01/2017 1RECS 50%R 7%ILE  
-193M -13F -12P -161CM\$ -148NM\$ -119FM\$ -129GM\$  
-1.4PL -0.6LIV 0.0DPR -0.3CCR 0.3HCR 3.09SCS  
AJCA 08/01/2017 PTAT 45%R -0.6 JUI -5.4 JPI 41%R -47

SISTER(S):  
HIXSON ACTION CINDY 83%  
4-02 305 2 19580 4.9 959 3.7 721 95DCR 2494C

RAPID BAY GRAND-PRIX-ET  
JECAN000104411831 54JE588  
CDCB PTA 08/01/2017 426DAUS 223HRDS 6%RIP  
95%R -1695M 0.29% -29F 1%ILE  
95%R 0.07% -48P -223CM\$ -229NM\$ -245FM\$ -198GM\$  
1.0PL 1.0LIV 1.2DPR -0.4CCR 0.5HCR 2.96SCS  
AJCA 08/01/2017 290DAUS  
GPTAT 91%R 0.4 JUI 10.2 JPI 87%R -77

HIXSON MALCOLM CAYENNE 93%  
USA 003994773  
TATTOO / HX12  
DHIA HERD # 23-65-0345 CONTROL # 26  
12-02 305 2 17450 4.1 712 3.3 572 93DCR 1929C  
13-04 305 2 12890 4.4 563 3.4 436 93DCR 1503C  
14-07 284 2 11460 4.6 527 3.3 382 95DCR 1319C  
15-06 305 2 11470 5.1 588 3.4 387 93DCR 1337C  
305 2X ME AVG 13L 17223M 759F 581P 1969C  
PPA -2369M -120F -91P / YD -2599M -114F -88P  
CDCB PTA 08/01/2017 5RECS 57%R 4%ILE  
-1326M -54F -42P -226CM\$ -225NM\$ -225FM\$ -160GM\$  
2.5PL 1.2LIV 2.7DPR 3.0CCR 0.1HCR 2.88SCS  
AJCA 08/01/2017 PTAT 48%R -0.9 JUI 2.1 JPI 48%R -71

SR JACE CHIEF-P-ET  
USA 114000073 GT50K BBR 100 JH1F JH2F 14JE470  
CDCB GPTA 08/08/2017 424DAUS 144HRDS 4%RIP  
98%R 732M -0.09% 17F 14%ILE  
98%R -0.08% 11P 43CM\$ 69NM\$ 126FM\$ 62GM\$  
-0.2PL -0.4LIV -0.1DPR -1.2CCR -0.3HCR 3.25SCS  
AJCA 08/08/2017 184DAUS  
GPTAT 95%R -0.2 GJUI -8.3 GJPI 95%R 3

HIXSON GUSTAN CI CI 90%  
USA 115048250  
TATTOO / H234  
DHIA HERD # 23-65-0345 CONTROL # 244  
2-01 251 2 9390 5.0 468 3.5 330 93DCR 1140C  
3-00 248 2 12160 4.8 581 3.4 408 91DCR 1409C  
3-11 243 2 13490 5.5 748 3.3 449 84DCR 1550C  
5-01 305 2 16500 4.7 782 3.4 561 93DCR 1938C  
6-06 202 2 10740 5.6 605 3.4 360 85DCR 1243C  
305 2X ME AVG 5L 15331M 790F 524P 1809C  
PPA -3414M -137F -116P / YD -2714M -91F -87P  
CDCB PTA 08/01/2017 5RECS 57%R 2%ILE  
-1230M -39F -38P -285CM\$ -285NM\$ -287FM\$ -256GM\$  
-0.7PL 0.4LIV 0.3DPR 0.4CCR 0.2HCR 2.92SCS  
AJCA 08/01/2017 PTAT 50%R -0.4 JUI 5.1 JPI 45%R -80  
SIRE: PIEDMONT MCT GUSTAV-ET GJPI -129 0%ILE

NEXT DAM:  
HIXSON REMAKE CUPID 91%  
3-10 297 2 16920 4.9 830 3.5 590 94DCR 2039C  
SIRE: ROCK ELLA REMAKE-ET GJPI -17 8%ILE

4TH DAM:  
STONEY HOLLOW BROOK MICKY 92%  
3-10 305 2 18020 5.3 953 3.7 668 DHIR 2172C

# LOT 145 HIXSON MILES COLA USA 173124813

BORN 01/10/2015 TATTOO / H574 P0  
 FEMALE EFI 7.1%

PA -271M 2F -6P  
 -51CM\$ -52NM\$ -56FM\$  
 -0.1PL -1.9DPR -1.9CCR -1.2HCR 3.08SCS  
 PA TYPE 0.6 JPI 36%R -19  
 ST SR DF RA RW RL FA FU  
 0.3 0.1 0.4 L0.1 0.0 S0.2 S0.3 0.8  
 RH RUW UC UD TP TL RTR RTS  
 0.8 0.0 0.3 S0.6 C0.4 L0.4

FRESH: 01/02/2017  
 BRED: 02/27/2017 DUE: 12/03/2017 TO  
 ELLIOTT'S REGENCY CASINO-ET  
 JE840003125141657 14JE725  
 CDCB GPTA 08/08/2017  
 72%R 267M 0.10% 30F 61%ILE  
 73%R 0.10% 29P 447CM\$ 412NM\$ 329FM\$ 388GM\$  
 5.7PL 0.9LIV 1.3DPR 1.8CCR 2.8HCR 2.95SCS  
 AJCA 08/08/2017 ODAUS  
 GPTAT 74%R 1.8 GJUI 25.4 GJPI 68%R 137

SIRE:  
 THREE VALLEYS COUNTRY MILES-ET  
 USA 115089482 GT50K BBR 100 JH1F JH2F 7JE886  
 CDCB GPTA 08/08/2017 5117DAUS 668HRDS 26%RIP  
 99%R 7M 0.11% 22F 13%ILE  
 99%R 0.02% 4P 39CM\$ 33NM\$ 19FM\$ -68GM\$  
 -0.2PL -1.1LIV -3.8DPR -4.1CCR -3.9HCR 3.02SCS  
 AJCA 08/08/2017 1541DAUS  
 GPTAT 99%R 0.9 GJUI 9.0 GJPI 97%R 1

DAM:  
 HIXSON TBONE CHERRY  
 USA 117927131  
 TATTOO / H444  
 DHIA HERD # 23-65-0345 CONTROL # 454  
 2-00 303 2 13830 4.5 622 3.1 424 93DCR 1462C  
 305 2X ME AVG 2L 12254M 588F 419P 1448C  
 2-06 80%  
 ST SR DF RA RW RL FA FU RH RUW UC UD TP TL RTR RTS  
 27 25 35 25 32 35 22 35 41 21 26 42 22 18 36 26  
 PPA -2087M -89F -84P / YD -2157M -93F -88P  
 CDCB PTA 08/01/2017 2RECS 53%R 8%ILE  
 -548M -18F -16P -140CM\$ -136NM\$ -130FM\$ -117GM\$  
 0.0PL -1.1LIV 0.0DPR 0.4CCR 1.6HCR 3.14SCS  
 AJCA 08/01/2017 PTAT 45%R 0.3 JUI 6.4 JPI 46%R -39

HIXSON, ASHLEY ANN BREEDER & OWNER  
 SCOTSDALE, PA  
 724-887-3148

BW COUNTRY-ET  
 USA 110834238 GT50K BBR 100 JH1C JH2F 200JE989  
 CDCB GPTA 08/08/2017 6974DAUS 1176HRDS 4%RIP  
 99%R 260M -0.09% -5F 11%ILE  
 99%R -0.04% 2P 9CM\$ 20NM\$ 45FM\$ 42GM\$  
 0.9PL 0.5LIV 0.9DPR 1.5CCR 2.8HCR 3.05SCS  
 AJCA 08/08/2017 3789DAUS  
 GPTAT 99%R 0.4 GJUI -4.0 GJPI 99%R 5  
 SUNSET CANYON CENTURION MAID 91%  
 USA 113293104 GT50K BBR 100 JH1F JH2F  
 TATTOO / C242  
 DHIA HERD # 92-23-0635 CONTROL # 1242  
 1-09 305 2 20160 5.4 1097 3.6 728 95DCR 2517C  
 365 2 23546 5.6 1309 3.7 868 DHIR 3003C  
 3-07 305 2 25190 6.1 1537 3.5 883 100DCR 3052C  
 305 2X ME AVG 3L 20412M 1160F 723P 2499C  
 PPA 1446M 183F 72P / YD 459M 131F 46P  
 CDCB GPTA 09/05/2017 3RECS 93%R 36%ILE  
 -126M 31F 7P 89CM\$ 70NM\$ 26FM\$ -24GM\$  
 -1.0PL -0.4LIV -3.7DPR -3.9CCR -2.6HCR 2.98SCS  
 AJCA 09/05/2017 GPTAT 89%R 0.3 GJUI -0.6 GJPI 90%R 13

RICHIES JACE TBONE A364  
 USA 113672851 GT50K BBR 100 JH1F JH2F 7JE1000  
 CDCB GPTA 08/08/2017 18959DAUS 1742HRDS 6%RIP  
 99%R -182M 0.20% 31F 16%ILE  
 99%R 0.10% 14P 136CM\$ 108NM\$ 41FM\$ 72GM\$  
 -1.0PL -1.4LIV -1.9DPR -1.3CCR 1.8HCR 3.12SCS  
 AJCA 08/08/2017 10726DAUS  
 GPTAT 99%R 1.1 GJUI 7.3 GJPI 99%R 40

HIXSON JAMAICA CHESTNUT 84%  
 USA 115875193  
 TATTOO / H290  
 DHIA HERD # 23-65-0345 CONTROL # 300  
 2-03 285 2 14850 4.5 668 3.6 532 89DCR 1806C  
 3-02 268 2 14770 4.7 689 3.4 503 88DCR 1738C  
 305 2X ME AVG 3L 16183M 732F 564P 1928C  
 PPA -1034M -99F -36P / YD -1197M -99F -46P  
 CDCB PTA 08/01/2017 3RECS 56%R 3%ILE  
 -771M -54F -30P -264CM\$ -253NM\$ -228FM\$ -182GM\$  
 1.0PL -0.7LIV 2.2DPR 2.0CCR 1.7HCR 3.00SCS  
 AJCA 08/01/2017 PTAT 49%R -0.3 JUI 2.1 JPI 46%R -74  
 SIRE: BRIDON JAMAICA-ET GJPI -93 0%ILE

NEXT DAM:  
 HIXSON PARAMOUNT CHARLEEN 85%  
 5-00 305 2 22870 4.0 908 3.5 798 96DCR 2559C  
 SIRE: ROCK ELLA PARAMOUNT-ET GJPI 9 13%ILE

4TH DAM:  
 HIXSON MONTANA CHOCOLAT 82%  
 6-04 305 2 18660 4.5 843 3.4 634 99DCR 2190C

# LOT 146 HIXSON CLOVE MATTY USA 173124831

BORN 01/20/2015 TATTOO / H576 P0  
 FEMALE EFI 5.9%

HIXSON, ANDREW BREEDER & OWNER  
 SCOTSDALE, PA  
 724-887-3148

PA -545M OF -6P  
 -51CM\$ -62NM\$ -92FM\$  
 0.9PL -0.3DPR -0.2CCR -0.1HCR 3.16SCS  
 PA TYPE 0.5 JPI 18%R -14  
 ST SR DF RA RW RL FA FU  
 1.0 0.2 0.2 H0.6 0.5 P0.4 S0.5 1.6  
 RH RUW UC UD TP TL RTR RTS  
 0.6 -0.2 -0.1 S2.1 C0.3 S0.1

HEARTLAND MERCHANT TOPEKA-ET  
 USA 067332021 GT50K BBR 100 JH1F JH2F 7JE1169  
 CDCB GPTA 08/08/2017 8574DAUS 837HRDS 19%RIP  
 99%R 159M 0.16% 40F 14%ILE  
 99%R 0.05% 16P 84CM\$ 74NM\$ 47FM\$ -26GM\$  
 0.6PL -7.4LIV -4.5DPR -4.7CCR -1.0HCR 3.25SCS  
 AJCA 08/08/2017 3149DAUS  
 GPTAT 99%R 1.8 GJUI 22.2 GJPI 99%R 24

FRESH: 12/18/2017  
 BRED: 03/07/2017 DUE: 12/11/2017 TO  
 STEINHAUERS SAMSON LEMONHEAD  
 USA 118662185 14JE670  
 CDCB GPTA 08/08/2017  
 75%R 441M 0.11% 42F 53%ILE  
 76%R 0.05% 26P 396CM\$ 374NM\$ 325FM\$ 340GM\$  
 3.4PL 1.5LIV 0.3DPR 1.3CCR 1.0HCR 2.97SCS  
 AJCA 08/08/2017 2DAUS  
 GPTAT 78%R 1.9 GJUI 20.9 GJPI 71%R 118

HIXSON RINGMASTER CLOVER 84%  
 USA 116514628  
 TATTOO / H305  
 DHIA HERD # 23-65-0345 CONTROL # 315  
 2-10 222 2 9650 4.9 474 3.9 372 80DCR 1275C  
 3-11 221 2 11480 5.1 591 3.7 424 90DCR 1466C  
 4-10 305 2 17580 5.4 957 3.7 657 95DCR 2273C  
 6-00 277 2 15690 4.8 757 4.1 643 96DCR 2107C  
 305 2X ME AVG 4L 15511M 800F 604P 2052C  
 PPA -1624M -29F -5P / YD -1733M -30F -24P  
 CDCB PTA 08/01/2017 4RECS 54%R 16%ILE  
 -970M -17F -18P -22CM\$ -37NM\$ -75FM\$ -10GM\$  
 2.8PL 0.7LIV 1.7DPR 2.0CCR 0.2HCR 3.08SCS  
 AJCA 08/01/2017 PTAT 49%R 0.5 JUI 10.7 JPI 45%R -12

SIRE:  
 HIXSON TOPEKA CLOVE  
 USA 119427329  
 PA -173M 24F 6P  
 31CM\$ 19NM\$ -14FM\$  
 1.7PL -1.4DPR -1.4CCR -0.4HCR 3.17SCS  
 PA TYPE 1.2 JPI 36%R 6

HIXSON JACKKNIFE CANE  
 USA 117691052  
 PA -1700M -53F -53P  
 -399CM\$ -396NM\$ -390FM\$  
 -2.0PL 1.9DPR 1.5CCR 0.6HCR 3.02SCS  
 PA TYPE -0.2 JPI 32%R -108

DAM:  
 HIXSON CANE MARSHA  
 USA 119255302  
 TATTOO / H485  
 DHIA HERD # 23-07-4557 CONTROL # 4950  
 2-01 305 2 15860 5.0 796 3.7 579 93DCR 2002C  
 3-00 305 2 21790 4.7 1021 3.9 840 96DCR 2801C  
 305 2X ME AVG 2L 22001M 1058F 830P 2810C  
 2-03 80%  
 ST SR DF RA RW RL FA FU RH RUW UC UD TP TL RTR RTS  
 43 27 32 24 28 35 29 43 37 25 25 45 30 24 30 25  
 PPA -31M 27F 27P / YD -1125M -17F -10P  
 CDCB PTA 08/01/2017 3RECS 48%R 7%ILE  
 -918M -24F -18P -132CM\$ -142NM\$ -170FM\$ -109GM\$  
 0.1PL -0.2LIV 0.8DPR 1.0CCR 0.2HCR 3.15SCS  
 AJCA 08/01/2017 PTAT 34%R -0.2 JUI 14.6 JPI 34%R -33

HIXSON ON TIME MARLA  
 USA 117436806  
 TATTOO / H400  
 DHIA HERD # 23-65-0345 CONTROL # 410  
 PPA -1157M -53F -15P / YD -1264M -65F -16P  
 CDCB PTA 08/01/2017 1RECS 52%R 10%ILE  
 -629M -26F -8P -90CM\$ -103NM\$ -136FM\$ -106GM\$  
 0.6PL -0.1LIV -0.5DPR 0.0CCR -0.8HCR 3.14SCS  
 AJCA 08/01/2017 PTAT 40%R 0.4 JUI 12.4 JPI 43%R -25  
 SIRE: LENCREST ON TIME-ET GJPI 1 9%ILE

SISTER(S):  
 HIXSON TOPEKA MACY 82%  
 NEXT DAM:  
 HIXSON NOBLE MACK 90%  
 7-05 285 2 15100 5.3 796 3.8 570 96DCR 1972C  
 SIRE: PIEDMONT IMPERIAL NOBLE JPI -118 0%ILE

4TH DAM:  
 HIXSON PITINO MACKENZIE-ET 84%  
 4-10 260 2 17440 4.1 722 3.5 608 91DCR 1997C

# LOT 147 JX HIXSON COLTON DAY {5} USA 173124804

BORN 01/03/2016 TATTOO / H620 P1  
 FEMALE EFI 7.0%

PA -121M 5F -2P  
 82CM\$ 81NM\$ 79FM\$  
 1.8PL 0.3DPR -0.1CCR 1.4HCR 3.07SCS  
 PA TYPE 0.8 JPI 34%R 22  
 ST SR DF RA RW RL FA FU  
 1.0 0.3 0.6 L0.0 0.2 S0.3 S0.4 0.6  
 RH RUW UC UD TP TL RTR RTS  
 0.8 0.6 1.4 S0.5 C0.3 L0.6

BRED: 05/02/2017 DUE: 02/05/2018 TO  
 HIXSON MAVERICK LEON-P-ET  
 USA 173053047  
 PA -306M -3F 1P  
 44CM\$ 24NM\$ -21FM\$  
 1.8PL -1.3DPR -1.4CCR 0.3HCR 2.89SCS  
 PA TYPE 0.7 JPI 40%R 12

SIRE:  
 CHILLI ACTION COLTON-ET  
 USA 066738335 GT50K BBR 100 JH1F JH2F 7JE1088  
 CDCB GPTA 08/08/2017 463DAUS 180HRDS 3%RIP  
 97%R -860M 0.27% 10F 16%ILE  
 97%R 0.09% -14P 135CM\$ 120NM\$ 81FM\$ 131GM\$  
 2.0PL 2.9LIV 1.1DPR 1.3CCR 2.6HCR 3.11SCS  
 AJCA 08/08/2017 177DAUS  
 GPTAT 91%R 1.5 GJUI 23.7 GJPI 93%R 39

DAM:  
 JX HIXSON GERRY DANNIE {4}  
 USA 119255357  
 TATTOO / H486  
 DHIA HERD # 23-07-4557 CONTROL # 496  
 2-00 305 2 18230 4.2 766 3.0 556 95DCR 1917C  
 3-00 281 2 18620 3.2 598 3.1 576 93DCR 1752C  
 3-10 189 2 11820 3.7 440 3.6 426 84DCR 1296C  
 305 2X ME AVG 3L 20804M 771F 673P 2139C  
 2-03 83%  
 ST SR DF RA RW RL FA FU RH RUW UC UD TP TL RTR RTS  
 35 31 35 24 29 28 36 28 30 31 40 34 27 25 37 30  
 PPA 1459M -10F 13P / YD 1152M -12F 11P  
 CDCB PTA 08/01/2017 3RECS 54%R 29%ILE  
 618M OF 10P 28CM\$ 42NM\$ 76FM\$ 6GM\$  
 1.5PL 0.8LIV -0.6DPR -1.5CCR 0.2HCR 3.02SCS  
 AJCA 08/01/2017 PTAT 43%R 0.0 JUI -2.6 JPI 42%R 5

HIXSON, ANDREA L BREEDER & OWNER  
 SCOTSDALE, PA  
 724-887-3148

FOREST GLEN AVERY ACTION-ET  
 USA 111023978 GTHD BBR 100 JH1F JH2F 7JE590  
 CDCB GPTA 08/08/2017 2381DAUS 2787HRDS 4%RIP  
 99%R -323M -0.02% -19F 13%ILE  
 99%R 0.00% -12P 56CM\$ 59NM\$ 67FM\$ 62GM\$  
 3.0PL 4.2LIV 1.1DPR 0.9CCR 3.1HCR 2.99SCS  
 AJCA 08/08/2017 12144DAUS  
 GPTAT 99%R 1.2 GJUI 15.3 GJPI 99%R 18  
 FAMILY HILL CONNECTION CHILLI-ET 91%  
 USA 114535186 GT3K BBR 100 JH1F  
 TATTOO / F950  
 DHIA HERD # 51-09-0284 CONTROL # 950  
 2-04 266 2 17560 7.6 1335 4.0 694 89DCR 2403C  
 305 2X ME AVG 1L 23610M 1760F 934P 3234C  
 CDCB GPTA 09/05/2017 ORECS 88%R 29%ILE  
 -1336M -9F -25P 68CM\$ 42NM\$ -21FM\$ 56GM\$  
 2.9PL 1.1LIV 1.0DPR 1.5CCR 1.4HCR 2.90SCS  
 AJCA 09/05/2017 GPTAT 84%R 1.5 GJUI 20.5 GJPI 81%R 17

JX MILK-N-MORE-LH LOU GERRY {3}-ET  
 USA 117077591 GT50K BBR 86 JH1F JH2F 7JE1125  
 CDCB GPTA 08/08/2017 151DAUS 67HRDS 1%RIP  
 95%R 1173M -0.15% 25F 18%ILE  
 95%R -0.03% 35P 170CM\$ 173NM\$ 180FM\$ 118GM\$  
 1.4PL 0.4LIV -0.6DPR -2.4CCR -1.4HCR 3.07SCS  
 AJCA 08/08/2017 75DAUS  
 GPTAT 90%R -0.7 GJUI -9.3 GJPI 89%R 46

HIXSON ACTION DELIGHT 88%  
 USA 117117392  
 TATTOO / H363  
 DHIA HERD # 23-32-0315 CONTROL # 373  
 2-00 305 2 16810 4.2 700 3.0 510 95DCR 1758C  
 3-00 305 2 17660 5.0 890 3.2 561 95DCR 1936C  
 4-00 273 2 16290 4.4 720 3.3 537 93DCR 1854C  
 305 2X ME AVG 3L 19177M 868F 611P 2107C  
 PPA 512M -12F -18P / YD 251M -18F -17P  
 CDCB PTA 08/01/2017 4RECS 56%R 24%ILE  
 14M -14F -10P 2CM\$ 16NM\$ 51FM\$ 16GM\$  
 2.0PL 2.2LIV 0.5DPR 0.8CCR 2.0HCR 2.92SCS  
 AJCA 08/01/2017 PTAT 49%R 0.9 JUI 9.2 JPI 47%R 1  
 SIRE: FOREST GLEN AVERY ACTION-ET GJPI 18 13%ILE

SISTER(S):  
 HIXSON HIRED GUN DECCA 90%  
 4-03 305 2 17650 5.6 983 3.9 683 96DCR 2364C

NEXT DAM:  
 HIXSON RESSURECTION DEMETRIA 91%  
 3-07 297 2 15730 5.3 829 3.7 585 92DCR 2023C  
 SIRE: RAPID BAY RESSURECTION-ET JPI -34 7%ILE

4TH DAM:  
 HIXSON SAMBO DESTINY 91%

# LOT 148 HIXSON NITRO DEE USA 173124792

BORN 12/01/2015 TATTOO / H617 P6  
 FEMALE EFI 7.2%

HIXSON, ANDREA L BREEDER & OWNER  
 SCOTSDALE, PA  
 724-887-3148

PA 39M 22F 12P  
 236CM\$ 222NM\$ 185FM\$  
 2.1PL 2.8DPR 3.3CCR 1.4HCR 3.09SCS  
 PA TYPE 0.7 JPI 35%R 73  
 ST SR DF RA RW RL FA FU  
 1.6 -0.1 0.6 L0.1 0.4 S0.2 S0.7 1.0  
 RH RUW UC UD TP TL RTR RTS  
 0.6 0.3 -0.3 S1.4 C0.4 L0.1

PF LENNOX HENDRIX  
 USA 116844046 GT50K BBR 100 JH1C JH2F 1JE768  
 CDCB GPTA 08/08/2017 1796DAUS 276HRDS 7%RIP  
 99%R 329M 0.13% 41F 70%ILE  
 99%R 0.03% 17P 459CM\$ 439NM\$ 396FM\$ 436GM\$  
 4.7PL 2.1LIV 2.2DPR 2.2CCR 0.9HCR 2.73SCS  
 AJCA 08/08/2017 668DAUS  
 GPTAT 98%R 0.4 GJUI 8.1 GJPI 97%R 129  
 SPRING CREEK T-BONE NETTY-ET 91%  
 USA 067124500 GI BBR 100 JH1F  
 TATTOO / K500  
 DHIA HERD # 35-57-0960 CONTROL # 500  
 3-00 305 3 21290 4.6 987 3.6 766 95DCR 2640C  
 4-01 305 3 33460 4.2 1412 3.5 1161 93DCR 3867C  
 5-01 305 3 28710 5.2 1504 3.8 1097 95DCR 3796C  
 6-03 305 2 26300 4.8 1261 3.4 903 98DCR 3120C  
 305 2X ME AVG 5L 25723M 1221F 938P 3193C  
 PPA 2989M 146F 117P / YD 1572M 91F 76P  
 CDCB GPTA 09/05/2017 5RECS 83%R 54%ILE  
 686M 36F 31P 149CM\$ 139NM\$ 115FM\$ 120GM\$  
 -2.0PL -1.5LIV -1.1DPR -1.1CCR 0.8HCR 3.21SCS  
 AJCA 09/05/2017 GPTAT 77%R 0.5 GJUI -0.3 GJPI 75%R 51

BRED: 05/16/2017 DUE: 02/19/2018 TO  
 HIXSON MAVERICK LEON-P-ET  
 USA 173053047  
 PA -306M -3F 1P  
 44CM\$ 24NM\$ -21FM\$  
 1.8PL -1.3DPR -1.4CCR 0.3HCR 2.89SCS  
 PA TYPE 0.7 JPI 40%R 12

SIRE:  
 ALL LYNNS HENDRIX NITRO  
 USA 117951556 GT50K BBR 100 JH1F JH2F 7JE1242  
 CDCB GPTA 08/08/2017 959DAUS 218HRDS 52%RIP  
 98%R 719M -0.07% 20F 39%ILE  
 98%R 0.01% 27P 301CM\$ 293NM\$ 273FM\$ 351GM\$  
 2.1PL 0.6LIV 3.6DPR 3.5CCR 0.8HCR 3.02SCS  
 AJCA 08/08/2017 478DAUS  
 GPTAT 97%R 0.6 GJUI 11.0 GJPI 92%R 100

BW RENEGADE-ET  
 USA 115883929 GT50K BBR 100 JH1F JH2F 200JE60  
 CDCB GPTA 08/08/2017 8733DAUS 739HRDS 10%RIP  
 99%R -8M 0.27% 54F 45%ILE  
 99%R 0.10% 19P 356CM\$ 326NM\$ 256FM\$ 321GM\$  
 1.5PL 0.3LIV 0.8DPR 1.7CCR 1.3HCR 3.06SCS  
 AJCA 08/08/2017 3469DAUS  
 GPTAT 99%R 0.0 GJUI -1.0 GJPI 99%R 94

DAM:  
 HIXSON RENEGADE DESIRAE  
 USA 118448424  
 TATTOO / H483  
 DHIA HERD # 23-65-0345 CONTROL # 493  
 2-00 293 2 13350 5.2 695 3.7 493 95DCR 1705C  
 3-00 278 2 16960 5.7 975 4.0 670 91DCR 2319C  
 3-11 264 2 15580 5.6 877 4.1 643 88DCR 2227C  
 305 2X ME AVG 3L 18254M 1002F 716P 2479C  
 2-04 88% 3-06 90%  
 ST SR DF RA RW RL FA FU RH RUW UC UD TP TL RTR RTS  
 36 29 40 26 34 27 24 38 40 40 27 29 32 16 38 26  
 PPA -1188M 74F 21P / YD -1111M 62F 10P  
 CDCB PTA 08/01/2017 3RECS 55%R 57%ILE  
 -641M 24F -3P 171CM\$ 150NM\$ 97FM\$ 189GM\$  
 2.0PL -0.4LIV 2.0DPR 3.0CCR 1.9HCR 3.15SCS  
 AJCA 08/01/2017 PTAT 49%R 0.8 JUI 8.6 JPI 46%R 46  
 SISTER(S):  
 JX HIXSON SYRIOUS DARLA {5} 82%

HIXSON GOVERNOR DALILA 92%  
 USA 116869607  
 TATTOO / H324  
 DHIA HERD # 23-65-0345 CONTROL # 334  
 1-11 206 2 7580 5.5 414 3.4 255 78DCR 880C  
 2-10 189 2 7890 5.8 457 3.4 270 87DCR 933C  
 3-09 263 2 13310 6.0 803 3.5 464 92DCR 1603C  
 4-08 252 2 12190 6.3 773 3.9 472 90DCR 1633C  
 5-07 274 2 14780 4.9 729 4.0 594 96DCR 1993C  
 6-06 305 2 18450 5.2 955 4.1 753 93DCR 2576C  
 7-07 305 2 15290 5.3 813 4.1 621 93DCR 2150C  
 305 2X ME AVG 7L 15274M 845F 576P 1983C  
 PPA -3306M -34F -86P / YD -2768M -30F -67P  
 CDCB PTA 08/01/2017 5RECS 59%R 10%ILE  
 -1303M -12F -30P -96CM\$ -107NM\$ -137FM\$ -48GM\$  
 1.5PL -1.3LIV 2.0DPR 3.1CCR 1.9HCR 3.10SCS  
 AJCA 08/01/2017 PTAT 52%R 0.8 JUI 15.4 JPI 49%R -27  
 SIRE: GRIFFENS GOVERNOR-ET GJPI -56 2%ILE

SISTER(S):  
 HIXSON SAMBO DEENA 90%  
 5-10 275 2 17520 6.1 1072 3.8 661 91DCR 2287C  
 NEXT DAM:  
 HIXSON FUROR DIANA 88%  
 6-04 305 2 17410 5.6 970 3.9 681 98DCR 2357C  
 SIRE: PIEDMONT NADINE FUROR GJPI -94 0%ILE  
 4TH DAM:  
 HIXSON REMAKE DANA-ET 85%  
 2-11 305 2 13510 5.2 709 3.7 505 93DCR 1747C



# LOT 149 HIXSON GAMEDAY MACY USA 173124783

BORN 11/12/2015 TATTOO / H612 P5  
 FEMALE EFI 8.4%

PA 297M 15F 16P  
 228CM\$ 217NM\$ 191FM\$  
 3.7PL 0.3DPR 0.5CCR -0.3HCR 2.99SCS  
 PA TYPE 0.9 JPI 35%R 64  
 ST SR DF RA RW RL FA FU  
 1.7 0.1 0.7 L0.2 0.5 P0.3 S0.3 0.5  
 RH RUW UC UD TP TL RTR RTS  
 0.9 0.4 0.7 S1.4 C0.5 L0.6

BRED: 03/04/2017 DUE: 12/08/2017 TO  
 HIXSON MAVERICK LESTER-P-ET  
 USA 173053038  
 PA -306M -3F 1P  
 44CM\$ 24NM\$ -21FM\$  
 1.8PL -1.3DPR -1.4CCR 0.3HCR 2.89SCS  
 PA TYPE 0.7 JPI 40%R 12

SIRE:  
 BUTTERCREST GAMEDAY-ET  
 USA 118169888 GT50K BBR 100 JH1F JH2F 200JE230  
 CDCB GPTA 08/08/2017 507DAUS 48HRDS 71%RIP  
 98%R 1492M -0.11% 48F 73%ILE  
 98%R -0.01% 51P 464CM\$ 451NM\$ 422FM\$ 368GM\$  
 3.8PL -0.1LIV -1.1DPR -0.7CCR -1.0HCR 2.91SCS  
 AJCA 08/08/2017 275DAUS  
 GPTAT 96%R 1.2 GJUI 13.4 GJPI 91%R 141

DAM:  
 HIXSON IATOLA MARTA  
 USA 119255375 GA  
 TATTOO / H488  
 DHIA HERD # 23-65-0345 CONTROL # 498  
 1-11 270 2 11270 5.0 559 3.5 400 93DCR 1382C  
 2-10 305 2 17880 5.5 988 3.8 675 92DCR 2335C  
 305 2X ME AVG 3L 15107M 809F 579P 2002C  
 2-03 86% 2-10 90%  
 ST SR DF RA RW RL FA FU RH RUW UC UD TP TL RTR RTS  
 42 38 42 23 44 20 34 42 44 36 29 36 36 22 36 37  
 PPA -1791M -10F -32P / YD -1833M -17F -34P  
 CDCB GPTA 08/01/2017 2RECS 56%R 19%ILE  
 -898M -19F -20P -8CM\$ -18NM\$ -40FM\$ 5GM\$  
 3.5PL 0.0LIV 1.6DPR 1.7CCR 0.5HCR 3.06SCS  
 AJCA 08/01/2017 PTAT 49%R 0.5 GJUI 11.4 GJPI 49%R -13

SISTER(S):  
 HIXSON JADE MERCEDES 92%  
 7-07 305 2 16070 5.4 866 3.7 601 93DCR 2079C  
 HIXSON NEVADA MANOLA 88%  
 6-09 305 2 16580 5.3 885 4.0 670 91DCR 2320C

HIXSON, ASHLEY ANN BREEDER & OWNER  
 SCOTSDALE, PA  
 724-887-3148

SUNSET CANYON DAVID-ET  
 USA 117335815 GT50K BBR 100 JH1F JH2F 200JE183  
 CDCB GPTA 08/08/2017 3623DAUS 412HRDS 14%RIP  
 99%R 584M -0.02% 23F 51%ILE  
 99%R 0.06% 33P 381CM\$ 356NM\$ 298FM\$ 253GM\$  
 5.5PL 2.2LIV -1.9DPR -1.3CCR 1.9HCR 3.01SCS  
 AJCA 08/08/2017 1822DAUS  
 GPTAT 99%R 1.2 GJUI 20.9 GJPI 97%R 113  
 BUTTERCREST JEVON GALVESTON 88%  
 USA 116438597 GT3K BBR 100 JH1F  
 TATTOO C354 / C354  
 DHIA HERD # 31-45-0129 CONTROL # 354  
 1-11 305 2 22110 5.5 1220 3.8 835 101DCR 2889C  
 2-11 305 2 25240 5.5 1400 3.6 904 102DCR 3125C  
 305 2X ME AVG 2L 29812M 1608F 1078P 3728C  
 PPA 5823M 309F 220P / YD 4590M 236F 172P  
 CDCB GPTA 09/05/2017 2RECS 86%R 69%ILE  
 697M 40F 30P 207CM\$ 192NM\$ 157FM\$ 131GM\$  
 0.1PL -2.6LIV -1.9DPR -1.8CCR -2.2HCR 3.00SCS  
 AJCA 09/05/2017 GPTAT 82%R 0.5 GJUI -5.2 GJPI 80%R 56

SC GOLD DUST PARAMOUNT IATOLA-ET  
 USA 112118277 GTHD BBR 100 JH1F JH2F 29JE3301  
 CDCB GPTA 08/08/2017 18268DAUS 2503HRDS 6%RIP  
 99%R -289M 0.10% 6F 14%ILE  
 99%R 0.04% -2P 78CM\$ 65NM\$ 36FM\$ 67GM\$  
 0.8PL -1.9LIV 0.0DPR -0.1CCR 0.2HCR 2.96SCS  
 AJCA 08/08/2017 9505DAUS  
 GPTAT 99%R 1.2 GJUI 12.8 GJPI 99%R 24

HIXSON FUROR MARGARET 88%  
 USA 115874950 GT29K BBR 100 JH1F JH2F  
 TATTOO / H217  
 DHIA HERD # 23-65-0345 CONTROL # 227  
 2-03 236 2 8380 4.9 413 3.7 307 95DCR 1061C  
 3-02 188 2 8350 5.1 422 3.6 303 85DCR 1047C  
 4-02 229 2 11520 6.4 740 3.5 408 82DCR 1410C  
 5-01 246 2 12040 5.1 612 3.8 457 86DCR 1581C  
 6-00 288 2 13980 5.3 739 3.7 522 95DCR 1806C  
 6-11 305 2 15800 5.3 831 3.8 608 96DCR 2104C  
 8-00 305 2 14140 5.4 762 3.8 534 94DCR 1847C  
 9-04 268 2 15460 5.0 770 3.6 563 92DCR 1947C  
 10-03 305 2 14590 4.9 712 3.9 576 93DCR 1940C  
 305 2X ME AVG 9L 14285M 763F 539P 1861C  
 PPA -4591M -167F -130P / YD -3506M -125F -100P  
 CDCB GPTA 09/05/2017 5RECS 83%R 5%ILE  
 -1428M -56F -42P -189CM\$ -189NM\$ -192FM\$ -114GM\$  
 4.1PL 2.5LIV 3.6DPR 4.1CCR 0.9HCR 3.04SCS  
 AJCA 09/05/2017 GPTAT 80%R -0.4 GJUI 11.9 GJPI 76%R -59  
 SIRE: PIEDMONT NADINE FUROR GJPI -94 0%ILE

NEXT DAM:  
 HIXSON CHOICE MIN 90%  
 3-09 305 2 20510 4.0 823 3.3 682 93DCR 2260C  
 SIRE: DUTCH HOLLOW BERRETTA CHOICE-P GJPI -93 0%ILE  
 4TH DAM:  
 HIXSON PITINO MYA 80%



**GOLDEN BRAZO GLENITA {6}-ET, VG-87%  
GRANDAM OF LOT 150**



**CROCKETT FARMS GOLDEN GLENNA-ET, VG-87%  
GREAT-GRANDAM OF LOT 150**



**GOLDEN MBSB OF TWIN HAVEN-ET, E-94%  
FOURTH DAM OF LOT 150**

# LOT 150 ROSEVALE TOPEKA GLENZI JE840003128670741

BORN 09/07/2015 P2  
 FEMALE EFI 7.7% AMERICAN ID 5068 / 5068

LAVAN, GREGORY  
 GAMBIER, OH  
 740-504-1718  
 BREEDER & OWNER

PA 301M 34F 20P  
 147CM\$ 137NM\$ 110FM\$  
 1.0PL -2.3DPR -2.5CCR -0.1HCR 3.21SCS  
 PA TYPE 0.9 JPI 43%R 39  
 ST SR DF RA RW RL FA FU  
 0.3 0.2 1.3 L1.3 -0.1 P0.1 S0.2 0.1  
 RH RUW UC UD TP TL RTR RTS  
 1.3 1.0 0.5 S0.2 C0.2 S0.2

BRED: 02/10/2017 DUE: 11/16/2017 TO  
 ALL LYNNS RESTORE VITO-ET  
 USA 116076869 14JE533  
 CDCB GPTA 08/08/2017 1319DAUS 233HRDS 10%RIP  
 99%R 1898M -0.28% 29F 30%ILE  
 99%R -0.05% 58P 249CM\$ 251NM\$ 256FM\$ 98GM\$  
 0.7PL 0.8LIV -5.4DPR -3.5CCR -1.1HCR 3.13SCS  
 AJCA 08/08/2017 489DAUS  
 GPTAT 98%R -0.2 GJUI -16.7 GJPI 97%R 63

SIRE:  
 HEARTLAND MERCHANT TOPEKA-ET  
 USA 067332021 GT50K BBR 100 JH1F JH2F 7JE1169  
 CDCB GPTA 08/08/2017 8574DAUS 837HRDS 19%RIP  
 99%R 159M 0.16% 40F 14%ILE  
 99%R 0.05% 16P 84CM\$ 74NM\$ 47FM\$ -26GM\$  
 0.6PL -7.4LIV -4.5DPR -4.7CCR -1.0HCR 3.25SCS  
 AJCA 08/08/2017 3149DAUS  
 GPTAT 99%R 1.8 GJUI 22.2 GJPI 99%R 24

DAM:  
 ROSEVALE IMPULS GLENZI-ET  
 USA 117283985 GT3K BBR 100 JH1F  
 TATTOO L460 / L460  
 DHIA HERD # 31-45-1022 CONTROL # 460  
 3-02 292 2 21170 5.2 1108 3.8 794 97DCR 2747C  
 4-00 305 3 21730 5.0 1086 3.8 829 96DCR 2869C  
 5-04 305 3 22070 4.9 1078 3.5 783 92DCR 2707C  
 305 2X ME AVG 3L 22019M 1115F 819P 2834C  
 4-01 74%  
 ST SR DF RA RW RL FA FU RH RUW UC UD TP TL RTR RTS  
 45 36 37 38 45 27 28 21 26 36 13 13 17 28 15 33  
 PPA 2562M 136F 85P / YD 1596M 77F 58P  
 CDCB GPTA 09/05/2017 3RECS 78%R 72%ILE  
 443M 27F 23P 210CM\$ 200NM\$ 173FM\$ 181GM\$  
 1.3PL 0.1LIV 0.0DPR -0.2CCR 0.8HCR 3.16SCS  
 AJCA 09/05/2017 GPTAT 72%R 0.0 GJUI -9.0 GJPI 72%R 54

BROTHER(S):  
 ROSEVALE FINALIST GLENBY-ET AT SELECT SIRES

SISTER(S):  
 ROSEVALE FINALIST GLENCI-ET 81%  
 5-08 305 2 24220 4.6 1109 3.3 802 97DCR 2769C  
 ROSEVALE FINALIST GLENCY-ET 83%  
 3-10 305 3 20970 4.8 1015 3.4 717 95DCR 2477C

SUNSET CANYON MERCHANT-ET  
 USA 114256027 GT50K BBR 100 JH1C JH2F 11JE884  
 CDCB GPTA 08/08/2017 2041DAUS 242HRDS 3%RIP  
 99%R 52M 0.13% 28F 13%ILE  
 99%R 0.03% 8P 60CM\$ 50NM\$ 25FM\$ -65GM\$  
 -0.6PL -2.9LIV -4.9DPR -5.2CCR -2.1HCR 3.03SCS  
 AJCA 08/08/2017 1424DAUS  
 GPTAT 99%R 1.4 GJUI 15.8 GJPI 98%R 14

HEARTLAND NATHAN TEXAS-ET 95%  
 USA 067041437 GT50K BBR 100 JH1F JH2F  
 DHIA HERD # 48-89-0168 CONTROL # 1437  
 2-10 305 3 21850 4.6 1008 3.9 843 93DCR 2785C  
 3-11 305 3 26340 4.3 1130 3.8 991 92DCR 3185C  
 5-01 305 3 25940 4.6 1185 3.7 963 94DCR 3232C  
 7-00 183 3 17610 4.8 844 3.5 610 79DCR 2108C  
 305 2X ME AVG 5L 21944M 1006F 828P 2737C  
 PPA 1677M 26F 69P / YD 1030M 23F 52P  
 CDCB GPTA 09/05/2017 5RECS 92%R 46%ILE  
 255M 6F 17P 124CM\$ 111NM\$ 81FM\$ 40GM\$  
 2.3PL -1.3LIV -2.4DPR -1.3CCR -0.1HCR 3.06SCS  
 AJCA 09/05/2017 GPTAT 89%R 1.4 GJUI 19.0 GJPI 87%R 39

ISDK Q IMPULS  
 JEDNK000000301592 GTHD BBR 100 JH1F JH2F 236JE3  
 CDCB GPTA 08/08/2017 31824DAUS 2998HRDS 4%RIP  
 99%R 34M 0.17% 35F 29%ILE  
 99%R 0.11% 24P 272CM\$ 239NM\$ 159FM\$ 252GM\$  
 1.0PL -0.7LIV 1.2DPR 2.0CCR 0.6HCR 3.10SCS  
 AJCA 08/08/2017 17601DAUS  
 GPTAT 99%R -0.3 GJUI -1.5 GJPI 99%R 79

GOLDEN BRAZO GLENITA {6}-ET 87%  
 USA 114526078 GI BBR 100 JH1F  
 TATTOO L401 / L401  
 DHIA HERD # 31-42-1071 CONTROL # 401  
 1-10 305 2 18480 4.9 897 3.5 655 98DCR 2264C  
 305 2X ME AVG 1L 23081M 1128F 831P 2873C  
 PPA 2119M 40F 62P / YD 2137M 41F 63P  
 CDCB GPTA 09/05/2017 1RECS 70%R 55%ILE  
 911M 20F 24P 135CM\$ 143NM\$ 163FM\$ 90GM\$  
 0.2PL -0.2LIV -1.7DPR -2.6CCR -1.2HCR 3.14SCS  
 AJCA 09/05/2017 GPTAT 61%R 0.4 GJUI -4.0 GJPI 62%R 34  
 SIRE: SIL-MIST RMBM BUTTONS BRAZO {5}-ET GJPI 19 16%ILE

SISTER(S):  
 CROCKETT ROSEVALE BLAIR GLENNA {6}-ET 85%  
 2-03 305 2 19820 4.5 891 3.6 715 97DCR 2417C  
 ROSEVALE LOUIE GLOPPY-ET 83%  
 ROSEVALE IATOLA DASANI-ET 82%  
 4-01 305 2 19590 5.1 1008 3.8 742 102DCR 2567C

NEXT DAM:  
 CROCKETT FARMS GOLDEN GLENNA-ET 87%  
 2-10 305 2 17640 5.2 919 3.4 604 98DCR 2087C  
 SIRE: ISDK FYN LEMVIG GJPI -4 9%ILE

4TH DAM:  
 GOLDEN MBSB OF TWIN HAVEN-ET 94%  
 4-01 365 2 34876 6.9 2421 4.1 1424 DHIR 4637C



**GOLDEN BRAZO GLENITA {6}-ET, VG-87%**  
**GREAT-GRANDAM OF LOT 151**



**CROCKETT FARMS GOLDEN GLENNA-ET, VG-87%**  
**FOURTH DAM OF LOT 151**

**LOT 151 JX ROSEVALE VALEN GLENCY {5} JE840003128670733 GT13K**

BORN 08/09/2015 P6 BBR 100  
 FEMALE EFI 9.8% AMERICAN ID 5060 / 5060  
 JH1C JH2F

CDCB GPTA 09/05/2017 ORECS 75%R 85%ILE  
 612M 17F 21P 261CM\$ 257NM\$ 247FM\$ 163GM\$  
 4.0PL 1.0LIV -2.3DPR -2.2CCR 1.1HCR 3.01SCS  
 AJCA 09/05/2017 GPTAT 75%R 1.3 GJUI 12.4 GJPI 71%R 69  
 ST SR DF RA RW RL FA FU  
 0.8 -0.6 1.0 L1.9 -0.6 S0.0 S0.3 1.0  
 RH RUW UC UD TP TL RTR RTS  
 1.6 0.8 0.0 S0.9 C0.4 S0.5

BRED: 02/15/2017 DUE: 11/21/2017 TO  
 TOWER VUE PRIME TEQUILA-ET  
 USA 114816452 76JE156  
 CDCB GPTA 08/08/2017 3069DAUS 1041HRDS 12%RIP  
 99%R -1501M 0.23% -29F 0%ILE  
 99%R 0.09% -37P -430CM\$ -431NM\$ -440FM\$ -479GM\$  
 -2.8PL -4.5LIV -4.1DPR -5.3CCR -1.8HCR 3.37SCS  
 AJCA 08/08/2017 2187DAUS  
 GPTAT 99%R 1.6 GJUI 23.8 GJPI 97%R -129

SIRE:  
 ALL LYNNS LOUIE VALENTINO-ET  
 USA 116279413 GT50K BBR 100 JH1C JH2F 7JE1038  
 CDCB GPTA 08/08/2017 12439DAUS 1453HRDS 18%RIP  
 99%R 816M -0.08% 23F 46%ILE  
 99%R -0.02% 26P 343CM\$ 341NM\$ 336FM\$ 222GM\$  
 6.0PL 2.8LIV -2.1DPR -2.7CCR 0.8HCR 3.00SCS  
 AJCA 08/08/2017 6010DAUS  
 GPTAT 99%R 1.8 GJUI 17.5 GJPI 99%R 89

DAM:  
 JX ROSEVALE GOLDA GLENCY {4}  
 USA 118286020 GT13K BBR 100 JH1F JH2F  
 TATTOO L478 / L478  
 DHIA HERD # 31-45-1022 CONTROL # 478  
 2-04 84% 3-07 84%  
 ST SR DF RA RW RL FA FU RH RUW UC UD TP TL RTR RTS  
 32 32 35 37 35 35 22 35 42 39 38 36 38 25 38 35  
 PPA 2991M 156F 100P / YD 2658M 122F 85P  
 CDCB GPTA 09/05/2017 3RECS 79%R 43%ILE  
 337M 16F 9P 89CM\$ 98NM\$ 116FM\$ 71GM\$  
 0.5PL -1.7LIV -1.4DPR -0.8CCR 1.0HCR 3.21SCS  
 AJCA 09/05/2017 GPTAT 77%R 1.2 GJUI 15.7 GJPI 73%R 29

SISTER(S):  
 ROSEVALE TBONE GLENCY 84%  
 2-05 305 3 20250 5.3 1064 3.8 778 96DCR 2692C

LAVAN, GREGORY BREEDER & OWNER  
 GAMBIER, OH  
 740-504-1718

BHF-SSF PARADE LOUIE-ET  
 USA 113486117 GT50K BBR 100 JH1C JH2F 7JE738  
 CDCB GPTA 08/08/2017 5310DAUS 664HRDS 3%RIP  
 99%R 757M -0.18% -1F 7%ILE  
 99%R -0.02% 23P -101CM\$ -95NM\$ -83FM\$ -129GM\$  
 -3.1PL -2.8LIV -2.6DPR -2.8CCR -0.8HCR 3.19SCS  
 AJCA 08/08/2017 1505DAUS  
 GPTAT 99%R 0.2 GJUI -6.4 GJPI 99%R -19

D&E PARAMOUNT VIOLET 90%  
 USA 067007718 GTHD BBR 100 JH1F JH2F  
 TATTOO / D7718  
 DHIA HERD # 35-57-0960 CONTROL # 7718  
 1-09 305 2 20540 4.6 954 3.3 684 94DCR 2362C  
 2-09 305 2 20550 4.5 921 3.4 705 94DCR 2436C  
 5-02 305 3 27600 4.2 1167 3.5 953 95DCR 3186C  
 305 2X ME AVG 3L 23841M 1059F 813P 2788C  
 PPA 4331M 158F 124P / YD 3912M 141F 121P  
 CDCB GPTA 09/05/2017 3RECS 96%R 99%ILE  
 1580M 52F 50P 448CM\$ 448NM\$ 450FM\$ 323GM\$  
 4.5PL 1.5LIV -3.0DPR -1.5CCR 1.8HCR 3.18SCS  
 AJCA 09/05/2017 GPTAT 95%R 0.6 GJUI -1.9 GJPI 95%R 115

JX OOMSDALE TBONE GOLDA {3}-ET  
 USA 067080468 GT50K BBR 88 JH1F JH2F 7JE1067  
 CDCB GPTA 08/08/2017 6120DAUS 500HRDS 30%RIP  
 99%R 1522M -0.11% 49F 24%ILE  
 99%R -0.04% 47P 205CM\$ 212NM\$ 227FM\$ 133GM\$  
 -1.8PL -1.8LIV -3.7DPR -2.9CCR 3.1HCR 3.30SCS  
 AJCA 08/08/2017 2036DAUS  
 GPTAT 99%R 1.0 GJUI 5.1 GJPI 99%R 69

ROSEVALE FINALIST GLENCY-ET 83%  
 USA 116386555 GA  
 TATTOO L448 / L448  
 DHIA HERD # 31-45-1022 CONTROL # 448  
 3-10 305 3 20970 4.8 1015 3.4 717 95DCR 2477C  
 5-03 305 3 20310 4.3 871 3.6 729 96DCR 2404C  
 305 2X ME AVG 2L 20200M 923F 708P 2389C  
 PPA 2349M 57F 47P / YD 1555M 34F 31P  
 CDCB GPTA 08/01/2017 2RECS 59%R 32%ILE  
 486M 9F 8P 45CM\$ 55NM\$ 75FM\$ 29GM\$  
 -0.9PL 0.0LIV -1.3DPR -1.4CCR -1.6HCR 3.07SCS  
 AJCA 08/01/2017 PTAT 41%R 0.7 GJUI 3.4 GJPI 48%R 10  
 SIRE: BW FINALIST {6} GJPI -67 1%ILE

SISTER(S):  
 ROSEVALE FINALIST GLENCY-ET 81%  
 5-08 305 2 24220 4.6 1109 3.3 802 97DCR 2769C

NEXT DAM:  
 GOLDEN BRAZO GLENITA {6}-ET 87%  
 1-10 305 2 18480 4.9 897 3.5 655 98DCR 2264C  
 SIRE: SIL-MIST RMBM BUTTONS BRAZO {5}-ET GJPI 19 16%ILE

4TH DAM:  
 CROCKETT FARMS GOLDEN GLENNA-ET 87%  
 2-10 305 2 17640 5.2 919 3.4 604 98DCR 2087C

# LOT 152 JX GRAMMER VALENTINO TEMPEST 5190 {4} USA 067675190

BORN 04/14/2016 PG  
 FEMALE EFI 8.8% AMERICAN ID 5190 / 5190

GRAMMER, WILLIAM D BREEDER & OWNER  
 SEBRING, OH

PA 652M 22F 23P  
 321CM\$ 316NM\$ 305FM\$  
 5.5PL -0.4DPR -0.9CCR 0.9HCR 3.02SCS  
 PA TYPE 1.2 JPI 37%R 87  
 ST SR DF RA RW RL FA FU  
 1.1 0.3 0.6 L1.4 0.3 P0.2 S0.1 1.0  
 RH RUW UC UD TP TL RTR RTS  
 1.2 0.7 -0.2 S1.0 C1.2 S0.9

BHF-SSF PARADE LOUIE-ET  
 USA 113486117 GT50K BBR 100 JH1C JH2F 7JE738  
 CDCB GPTA 08/08/2017 5310DAUS 664HRDS 3%RIP  
 99%R 757M -0.18% -1F 7%ILE  
 99%R -0.02% 23P -101CM\$ -95NM\$ -83FM\$ -129GM\$  
 -3.1PL -2.8LIV -2.6DPR -2.8CCR -0.8HCR 3.19SCS  
 AJCA 08/08/2017 1505DAUS  
 GPTAT 99%R 0.2 GJUI -6.4 GJPI 99%R -19

BRED: 07/08/2017 DUE: 04/13/2018 TO  
 ELLIOTT'S REGENCY CASINO-ET  
 JE840003125141657 14JE725  
 CDCB GPTA 08/08/2017  
 72%R 267M 0.10% 30F 61%ILE  
 73%R 0.10% 29P 447CM\$ 412NM\$ 329FM\$ 388GM\$  
 5.7PL 0.9LIV 1.3DPR 1.8CCR 2.8HCR 2.95SCS  
 AJCA 08/08/2017 ODAUS  
 GPTAT 74%R 1.8 GJUI 25.4 GJPI 68%R 137  
 BRED USING SEXED SEMEN

D&E PARAMOUNT VIOLET 90%  
 USA 067007718 GTHD BBR 100 JH1F JH2F  
 TATTOO / D7718  
 DHIA HERD # 35-57-0960 CONTROL # 7718  
 1-09 305 2 20540 4.6 954 3.3 684 94DCR 2362C  
 2-09 305 2 20550 4.5 921 3.4 705 94DCR 2436C  
 5-02 305 3 27600 4.2 1167 3.5 953 95DCR 3186C  
 305 2X ME AVG 3L 23841M 1059F 813P 2788C  
 PPA 4331M 158F 124P / YD 3912M 141F 121P  
 CDCB GPTA 09/05/2017 3RECS 96%R 99%ILE  
 1580M 52F 50P 448CM\$ 448NM\$ 450FM\$ 323GM\$  
 4.5PL 1.5LIV -3.0DPR -1.5CCR 1.8HCR 3.18SCS  
 AJCA 09/05/2017 GPTAT 95%R 0.6 GJUI -1.9 GJPI 95%R 115

SIRE:  
 ALL LYNNS LOUIE VALENTINO-ET  
 USA 116279413 GT50K BBR 100 JH1C JH2F 7JE1038  
 CDCB GPTA 08/08/2017 12439DAUS 1453HRDS 18%RIP  
 99%R 816M -0.08% 23F 46%ILE  
 99%R -0.02% 26P 343CM\$ 341NM\$ 336FM\$ 222GM\$  
 6.0PL 2.8LIV -2.1DPR -2.7CCR 0.8HCR 3.00SCS  
 AJCA 08/08/2017 6010DAUS  
 GPTAT 99%R 1.8 GJUI 17.5 GJPI 99%R 89

JX OOMSDALE BRAZO GRATITUDE GHENT {2}-ET  
 USA 067027314 GT50K BBR 82 JH1F JH2F 11JE930  
 CDCB GPTA 08/08/2017 2736DAUS 91HRDS 2%RIP  
 99%R 858M -0.07% 26F 44%ILE  
 99%R -0.01% 29P 319CM\$ 318NM\$ 317FM\$ 304GM\$  
 4.5PL 1.5LIV 1.5DPR 1.0CCR 1.7HCR 3.15SCS  
 AJCA 08/08/2017 1913DAUS  
 GPTAT 99%R 1.3 GJUI 14.3 GJPI 98%R 95

DAM:  
 JX GRAMMER GHENT TANIA {3}  
 USA 067444064  
 DHIA HERD # 31-15-1156 CONTROL # 4064  
 1-09 292 3 13590 5.4 735 3.7 505 96DCR 1747C  
 2-08 301 3 17230 5.5 943 4.0 685 95DCR 2371C  
 305 2X ME AVG 2L 16755M 942F 660P 2286C  
 1-10 79% 3-00 80%  
 ST SR DF RA RW RL FA FU RH RUW UC UD TP TL RTR RTS  
 30 24 26 33 32 29 25 31 32 36 42 32 36 18 50 36  
 PPA -27M 14F 17P / YD 750M 37F 36P  
 CDCB PTA 08/01/2017 3RECS 58%R 91%ILE  
 488M 20F 20P 299CM\$ 291NM\$ 274FM\$ 267GM\$  
 5.0PL 1.8LIV 1.3DPR 0.9CCR 0.9HCR 3.04SCS  
 AJCA 08/01/2017 PTAT 50%R 0.6 JUI 7.8 JPI 47%R 84

GRAMMER HEADLIN TASHA 90%  
 USA 067233254 GA  
 DHIA HERD # 31-15-1156 CONTROL # 3254  
 1-09 305 3 15240 5.8 889 3.8 579 97DCR 2003C  
 3-03 305 3 17160 5.9 1011 4.0 683 99DCR 2365C  
 305 2X ME AVG 2L 17013M 1013F 674P 2332C  
 PPA 35M 56F 35P / YD -25M 57F 25P  
 CDCB GPTA 08/01/2017 2RECS 62%R 72%ILE  
 257M 15F 14P 211CM\$ 202NM\$ 179FM\$ 170GM\$  
 3.3PL 1.1LIV 0.3DPR -0.1CCR -0.5HCR 3.02SCS  
 AJCA 08/01/2017 PTAT 41%R 0.3 GJUI 3.8 GJPI 53%R 56  
 SIRE: SCHULTZ RESCUE HEADLINE GJPI 61 29%ILE

NEXT DAM:  
 GRAMMER IMPULS TERRI 90%  
 3-10 291 3 20410 5.5 1126 3.9 792 98DCR 2741C  
 SIRE: ISDK Q IMPULS GJPI 79 29%ILE

4TH DAM:  
 D&E REBEL TERESA 80%  
 2-01 305 3 19650 4.5 882 3.5 691 99DCR 2368C

# LOT 153 JX GRAMMER VOLCANO VERONIC 5038 {5} USA 067285038

BORN 09/01/2015 P7  
 FEMALE EFI 8.8% AMERICAN ID 5038 / 5038

PA 851M 28F 23P  
 269CM\$ 272NM\$ 281FM\$  
 3.3PL -1.1DPR -0.3CCR 2.0HCR 2.94SCS  
 PA TYPE 0.5 JPI 38% 80  
 ST SR DF RA RW RL FA FU  
 -0.4 -0.3 0.7 L0.0 -0.1 S0.4 L0.3 1.1  
 RH RUW UC UD TP TL RTR RTS  
 0.8 0.5 0.4 S0.6 C1.1 S0.2

FRESH: 09/07/2017  
 SELLING OPEN

SIRE:  
 ALL LYNNS LEGAL VOLCANO-ET  
 USA 117222807 GT50K BBR 100 JH1F JH2F 29JE3762  
 CDCB GPTA 08/08/2017 4167DAUS 166HRDS 15%RIP  
 99%R 1465M -0.08% 54F 67%ILE  
 99%R -0.04% 45P 437CM\$ 433NM\$ 425FM\$ 343GM\$  
 3.7PL -2.0LIV -2.5DPR -0.4CCR 4.7HCR 2.91SCS  
 AJCA 08/08/2017 603DAUS  
 GPTAT 99%R 1.0 GJUI 13.1 GJPI 99%R 134

DAM:  
 JX GRAMMER ARON VICTORI {4}  
 USA 067183697 GA  
 DHIA HERD # 31-15-1156 CONTROL # 3697  
 1-09 305 3 14590 5.0 723 3.4 502 96DCR 1734C  
 2-10 294 3 16830 5.0 849 3.5 590 99DCR 2039C  
 3-09 305 3 17650 5.3 944 3.6 637 93DCR 2202C  
 305 2X ME AVG 3L 17663M 906F 623P 2155C  
 2-00 78% 3-02 82%  
 ST SR DF RA RW RL FA FU RH RUW UC UD TP TL RTR RTS  
 34 28 40 20 33 36 28 22 35 34 38 24 24 20 44 34  
 PPA 534M 9F -3P / YD 485M -6F -5P  
 CDCB GPTA 08/01/2017 3RECS 62%R 46%ILE  
 237M 2F 0P 100CM\$ 111NM\$ 137FM\$ 93GM\$  
 2.8PL 1.2LIV 0.3DPR -0.2CCR -0.8HCR 2.96SCS  
 AJCA 08/01/2017 PTAT 53%R 0.0 GJUI 8.2 GJPI 52%R 26

GRAMMER, WILLIAM D BREEDER & OWNER  
 SEBRING, OH

TOLLENAARS IMPULS LEGAL 233-ET  
 USA 061929249 GTHD BBR 100 JH1C JH2F 29JE3506  
 CDCB GPTA 08/08/2017 11320DAUS 1207HRDS 10%RIP  
 99%R 369M -0.07% 4F 18%ILE  
 99%R 0.02% 17P 188CM\$ 179NM\$ 156FM\$ 177GM\$  
 2.8PL 0.0LIV 0.5DPR 1.9CCR 3.9HCR 3.00SCS  
 AJCA 08/08/2017 5187DAUS  
 GPTAT 99%R 0.8 GJUI 18.6 GJPI 99%R 71  
 D&E PARAMOUNT VIOLET 90%  
 USA 067007718 GTHD BBR 100 JH1F JH2F  
 TATTOO / D7718  
 DHIA HERD # 35-57-0960 CONTROL # 7718  
 1-09 305 2 20540 4.6 954 3.3 684 94DCR 2362C  
 2-09 305 2 20550 4.5 921 3.4 705 94DCR 2436C  
 5-02 305 3 27600 4.2 1167 3.5 953 95DCR 3186C  
 305 2X ME AVG 3L 23841M 1059F 813P 2788C  
 PPA 4331M 158F 124P / YD 3912M 141F 121P  
 CDCB GPTA 09/05/2017 3RECS 96%R 99%ILE  
 1580M 52F 50P 448CM\$ 448NM\$ 450FM\$ 323GM\$  
 4.5PL 1.5LIV -3.0DPR -1.5CCR 1.8HCR 3.18SCS  
 AJCA 09/05/2017 GPTAT 95%R 0.6 GJUI -1.9 GJPI 95%R 115

BW ARON-ET  
 USA 114202925 GT50K BBR 100 JH1C JH2F 11JE877  
 CDCB GPTA 08/08/2017 1937DAUS 137HRDS 5%RIP  
 99%R 457M -0.12% -1F 17%ILE  
 99%R -0.06% 4P 124CM\$ 138NM\$ 172FM\$ 117GM\$  
 3.4PL 2.0LIV 0.7DPR -0.1CCR -0.9HCR 2.92SCS  
 AJCA 08/08/2017 956DAUS  
 GPTAT 99%R 0.3 GJUI 5.5 GJPI 98%R 35  
 JX GRAMMER GANNON VIVIAN {3}  
 USA 067192774 GT8K BBR 89 JH1F JH2F  
 DHIA HERD # 31-15-1156 CONTROL # 2774  
 2-01 299 3 14440 5.1 738 3.6 520 95DCR 1798C  
 3-01 242 3 12090 6.5 788 3.9 467 94DCR 1616C  
 305 2X ME AVG 2L 14365M 848F 551P 1906C  
 PPA -1437M -34F -59P / YD -1522M -40F -61P  
 CDCB GPTA 09/05/2017 2RECS 81%R 35%ILE  
 151M 14F 2P 62CM\$ 67NM\$ 79FM\$ 46GM\$  
 0.7PL 0.2LIV -0.3DPR -0.8CCR -0.8HCR 3.01SCS  
 AJCA 09/05/2017 GPTAT 79%R -0.1 GJUI 7.5 GJPI 73%R 19  
 SIRE: JX OOMS DALE JACE GRATUDE GANNON {2}-ET GJPI 43 18%ILE

SISTER(S):  
 JX GRAMMER GANNON VINTAGE {3} 84%  
 3-09 285 3 18470 4.8 889 3.3 611 98DCR 2110C

NEXT DAM:  
 HILMAR MAXIMUM 19290 {4} 85%  
 1-10 303 3 17450 5.5 963 3.6 624 98DCR 2157C  
 SIRE: SUNSET CANYON MAXIMUM-ET GJPI 46 21%ILE

4TH DAM:  
 HILMAR KODY 14695 {3} 86%  
 1-09 295 3 23350 4.2 989 3.4 797 97DCR 2685C

# LOT 154 HIGHLAND KRAMER ANNIE USA 117634352

BORN 01/29/2011 TATTOO B320 /  
 DHIA HERD # 31-72-0959 CONTROL # 320  
 FEMALE EFI 6.5%

2-03 305 2 18560 4.2 781 3.5 641 100DCR 2137C  
 305 2X ME AVG 2L 20175M 848F 718P 2351C

2-09 75%  
 ST SR DF RA RW RL FA FU RH RUW UC UD TP TL RTR RTS  
 25 24 28 28 25 38 15 35 30 25 28 18 43 28 48 25

PPA 603M 75F 38P / YD 183M 67F 23P  
 CDCB PTA 08/01/2017 2RECS 55%R 23%ILE  
 -70M 16F 3P 16CM\$ 8NM\$ -10FM\$ 1GM\$

-1.6PL -0.3LIV -0.5DPR -0.7CCR -1.4HCR 3.00SCS  
 AJCA 08/01/2017 PTAT 45%R -1.1 JUI -16.7 JPI 42%R -3  
 ST SR DF RA RW RL FA FU  
 -1.9 -0.6 -0.3 H0.2 -0.8 S0.2 L0.7 -1.0  
 RH RUW UC UD TP TL RTR RTS  
 -1.0 -0.2 -0.7 D2.1 C0.3 S0.3 C0.1 C0.3

FRESH: 01/17/2017  
 BRED: 04/14/2017 DUE: 01/18/2018 TO  
 DUTCH HOLLOW OLIVER-P  
 USA 067184544 7JE1219  
 CDCB GPTA 08/08/2017 652DAUS 160HRDS 44%RIP  
 98%R 793M 0.03% 45F 69%ILE  
 98%R -0.03% 22P 437CM\$ 436NM\$ 436FM\$ 348GM\$  
 5.3PL 3.0LIV -0.9DPR -0.9CCR -0.1HCR 2.91SCS  
 AJCA 08/08/2017 311DAUS  
 GPTAT 96%R 2.5 GJUI 22.9 GJPI 92%R 118

DAUGHTER(S):  
 HIGHLAND TOPEKA ADALYNN 83%  
 2-06 305 2 16380 4.8 779 3.6 588 100DCR 2033C

SISTER(S):  
 HIGHLAND PACIFIC ADDISON 81%

SIRE:  
 SAND HILL JEVON KRAMER-ET  
 USA 116475387 GT50K BBR 100 JH1F JH2F 29JE3685  
 CDCB GPTA 08/08/2017 80DAUS 34HRDS 5%RIP  
 92%R 247M 0.09% 30F 15%ILE  
 93%R 0.02% 12P 100CM\$ 89NM\$ 63FM\$ 64GM\$  
 -1.3PL -1.1LIV -1.0DPR -0.7CCR -1.6HCR 2.89SCS  
 AJCA 08/08/2017 57DAUS  
 GPTAT 88%R -0.4 GJUI -8.9 GJPI 87%R 26

DAM:  
 HIGHLAND LEXINGTON ADDISON  
 USA 115819908  
 TATTOO B153 /  
 DHIA HERD # 31-72-0959 CONTROL # 153  
 2-06 287 2 17900 3.4 611 3.2 575 101DCR 1773C  
 3-05 292 2 21270 3.6 770 3.2 678 101DCR 2169C  
 4-05 305 2 21850 3.4 749 3.2 691 102DCR 2153C  
 305 2X ME AVG 4L 19921M 718F 640P 2033C

2-06 72% 3-09 80%  
 ST SR DF RA RW RL FA FU RH RUW UC UD TP TL RTR RTS  
 37 35 31 29 34 33 29 28 38 33 28 15 32 28

PPA 47M -32F -21P / YD -365M -33F -22P  
 CDCB PTA 08/01/2017 4RECS 60%R 9%ILE  
 -276M -11F -10P -122CM\$ -117NM\$ -106FM\$ -102GM\$  
 -2.3PL 0.9LIV -0.2DPR -0.8CCR -0.8HCR 3.08SCS  
 AJCA 08/01/2017 PTAT 52%R -0.6 JUI -10.0 JPI 49%R -42

SISTER(S):  
 HIGHLAND ACTION ALISSA 85%  
 3-02 305 2 18770 4.5 854 3.8 711 102DCR 2354C

BOLEN DONALD H FAMILY BREEDER & OWNER  
 FREMONT, OH  
 419-332-2773

FOREST GLEN MECCAS JEVON-ET  
 USA 112797481 GT50K BBR 100 JH1F JH2F 29JE3346  
 CDCB GPTA 08/08/2017 7799DAUS 838HRDS 7%RIP  
 99%R 393M 0.04% 27F 16%ILE  
 99%R -0.03% 9P 113CM\$ 113NM\$ 115FM\$ 101GM\$  
 0.3PL -1.3LIV -0.1DPR 0.3CCR -0.7HCR 2.86SCS  
 AJCA 08/08/2017 3817DAUS  
 GPTAT 99%R -0.3 GJUI -12.8 GJPI 99%R 27

SAND HILL IMPULS KLIPTINK 87%  
 USA 114352385 GT50K BBR 100 JH1C JH2F  
 TATTOO D700 /  
 DHIA HERD # 21-55-0454 CONTROL # 4700  
 7-01 277 2 12110 4.6 562 3.7 454 95DCR 1529C  
 8-00 305 2 18560 5.2 968 3.6 663 94DCR 2292C  
 9-00 264 2 11650 5.1 599 3.7 429 92DCR 1484C  
 10-00 292 2 13620 4.9 671 3.6 486 97DCR 1680C  
 305 2X ME AVG 10L 16386M 842F 607P 2093C  
 PPA -655M -2F 12P / YD -601M -8F 9P  
 CDCB GPTA 09/05/2017 5RECS 88%R 26%ILE  
 -95M -5F 4P 38CM\$ 24NM\$ -7FM\$ 56GM\$  
 0.4PL -0.6LIV 1.4DPR 1.6CCR -0.2HCR 2.90SCS  
 AJCA 09/05/2017 GPTAT 83%R -0.1 GJUI -4.1 GJPI 81%R 14

WOODSTOCK LEXINGTON-ET  
 USA 112012496 GT50K BBR 100 JH1C JH2F 29JE3314  
 CDCB GPTA 08/08/2017 7306DAUS 941HRDS 5%RIP  
 99%R -362M 0.16% 15F 15%ILE  
 99%R 0.06% 0P 102CM\$ 85NM\$ 43FM\$ 74GM\$  
 -0.9PL 1.5LIV -0.3DPR -1.3CCR -0.2HCR 2.99SCS  
 AJCA 08/08/2017 2363DAUS  
 GPTAT 99%R 0.3 GJUI -0.5 GJPI 99%R 22

HIGHLAND LASER AUBREY 87%  
 USA 114115074  
 TATTOO B40 /  
 DHIA HERD # 31-72-0959 CONTROL # 40  
 2-01 290 2 13210 5.1 680 3.7 483 100DCR 1670C  
 3-01 298 2 17670 4.6 807 3.5 625 99DCR 2156C  
 4-01 305 2 17850 4.8 848 3.5 627 102DCR 2167C  
 305 2X ME AVG 4L 18911M 928F 663P 2290C  
 PPA -577M 43F -7P / YD -684M -1F -15P  
 CDCB PTA 08/01/2017 4RECS 62%R 11%ILE  
 -348M -10F -9P -83CM\$ -83NM\$ -85FM\$ -65GM\$  
 -1.0PL -0.2LIV 0.2DPR 0.1CCR -1.2HCR 3.06SCS  
 AJCA 08/01/2017 PTAT 54%R -0.1 JUI -2.2 JPI 49%R -27  
 SIRE: WILLOA LASER GJPI -32 8%ILE

SISTER(S):  
 HIGHLAND RUEBEN ASHTON 90%  
 4-04 305 2 24560 3.5 859 3.3 806 102DCR 2490C

NEXT DAM:  
 HIGHLAND HALLMARK ANDREA 83%  
 2-05 277 2 13290 5.1 679 3.7 496 100DCR 1716C  
 SIRE: SCHULTZ BROOK HALLMARK GJPI -24 7%ILE

4TH DAM:  
 HIGHLAND TALENT ABBY 90%  
 4-03 305 2 26250 3.7 969 3.1 813 99DCR 2671C

# LOT 155 HIGHLAND DAI JANS USA 118993791

BORN 03/16/2014 TATTOO B462 / P4  
 FEMALE EFI 7.2%

PA -252M 17F 8P  
 149CM\$ 125NM\$ 67FM\$  
 1.5PL -0.6DPR -0.7CCR 1.2HCR 3.03SCS  
 PA TYPE 0.6 JPI 27%R 48  
 ST SR DF RA RW RL FA FU  
 0.0 -0.4 0.6 L0.3 -0.1 P0.4 S0.1 0.4  
 RH RUW UC UD TP TL RTR RTS  
 0.1 0.3 -0.3 S0.8 C0.4 S0.7

FRESH: 09/22/2017  
 SELLING OPEN

SIRE:  
 SUNSET CANYON DAI-ET  
 USA 117925063 GT50K BBR 100 JH1F JH2F 29JE3842  
 CDCB GPTA 08/08/2017 180DAUS 35HRDS 12%RIP  
 95%R -53M 0.20% 37F 46%ILE  
 95%R 0.13% 24P 376CM\$ 336NM\$ 241FM\$ 280GM\$  
 3.6PL 1.2LIV -0.6DPR -0.6CCR 2.8HCR 3.05SCS  
 AJCA 08/08/2017 114DAUS  
 GPTAT 92%R 0.9 GJUI 7.5 GJPI 89%R 103

DAM:  
 HIGHLAND AIDEN JARVEY  
 USA 117982718  
 TATTOO B353 /  
 DHIA HERD # 31-72-0959 CONTROL # 353  
 PPA -1918M -42F -48P / YD -2929M -75F -82P  
 CDCB PTA 08/01/2017 1RECS 40%R 11%ILE  
 -451M -4F -8P -78CM\$ -87NM\$ -108FM\$ -88GM\$  
 -0.6PL -2.0LIV -0.6DPR -0.8CCR -0.4HCR 3.00SCS  
 PA TYPE 0.2 JUI JPI 21%R -7

BOLEN DONALD H FAMILY BREEDER & OWNER  
 FREMONT, OH  
 419-332-2773

HAWARDEN IMPULS PREMIER  
 USA 067107510 GT50K BBR 100 JH1C JH2F 29JE3756  
 CDCB GPTA 08/08/2017 5301DAUS 771HRDS 14%RIP  
 99%R -568M 0.26% 24F 35%ILE  
 99%R 0.15% 8P 316CM\$ 278NM\$ 188FM\$ 263GM\$  
 4.4PL 3.3LIV 1.8DPR 0.4CCR 0.7HCR 3.07SCS  
 AJCA 08/08/2017 2936DAUS  
 GPTAT 99%R 1.0 GJUI 11.9 GJPI 99%R 82

PEARLMONT RESTORE DIXIE-ET 90%  
 USA 116341888 GT50K BBR 100 JH1F JH2C  
 TATTOO / P5  
 DHIA HERD # 33-87-0722 CONTROL # 305  
 2-00 305 2 19000 4.3 819 3.4 650 97DCR 2209C  
 365 2 22546 4.3 975 3.5 789 97DCR 2653C  
 3-07 305 2 20010 4.6 930 3.5 697 89DCR 2409C  
 5-06 305 3 24280 4.4 1072 3.4 833 102DCR 2867C  
 305 2X ME AVG 4L 17392M 791F 620P 2117C  
 PPA 1094M -4F 26P / YD 1547M 36F 52P  
 CDCB GPTA 09/05/2017 4RECS 94%R 98%ILE  
 963M 27F 31P 405CM\$ 393NM\$ 369FM\$ 312GM\$  
 5.1PL 1.2LIV -1.5DPR 0.3CCR 3.7HCR 2.75SCS  
 AJCA 09/05/2017 GPTAT 91%R 0.6 GJUI 7.3 GJPI 90%R 119

HIGHLAND BLACKSTONE AIDEN  
 USA 117060980  
 PA -139M 7F 4P  
 7CM\$ -7NM\$ -38FM\$  
 0.8PL 0.0DPR -0.1CCR -0.4HCR 2.97SCS  
 PA TYPE 0.7 JPI 37%R 4

HIGHLAND BLACKSTONE JACQUIE 83%  
 USA 116904962  
 TATTOO B251 /  
 DHIA HERD # 31-72-0959 CONTROL # 251  
 2-04 305 2 16750 4.5 758 3.6 598 101DCR 2041C  
 305 2X ME AVG 1L 19244M 873F 697P 2363C  
 PPA -210M 54F 5P / YD -464M 59F 4P  
 CDCB PTA 08/01/2017 1RECS 54%R 13%ILE  
 -165M 6F -2P -60CM\$ -63NM\$ -71FM\$ -77GM\$  
 -1.5PL -2.0LIV -1.3DPR -1.2CCR -0.7HCR 3.06SCS  
 AJCA 08/01/2017 PTAT 46%R -0.2 JUI -3.5 JPI 45%R -18  
 SIRE: LENCREST BLACKSTONE-ET GJPI -5 8%ILE

NEXT DAM:  
 HIGHLAND TORY JACLYN 81%  
 3-03 286 2 20740 3.7 768 3.2 673 101DCR 2159C  
 SIRE: PRICELAND BOLD DANIEL TORY GJPI 24 17%ILE

4TH DAM:  
 HIGHLAND TIDY JULIE 87%  
 4-01 305 2 20860 4.4 928 3.7 763 100DCR 2543C



# LOT 156 HIGHLAND VALENTINO DUSTY USA 067275504

BORN 03/11/2015 P2  
 FEMALE EFI 9.0% AMERICAN ID 504 / 504

PA 175M 4F 6P  
 150CM\$ 152NM\$ 154FM\$  
 4.1PL -0.9DPR -0.9CCR 0.8HCR 3.08SCS  
 PA TYPE 0.9 JPI 37%R 37  
 ST SR DF RA RW RL FA FU  
 0.8 -0.1 0.5 L0.8 0.2 P0.2 S0.5 1.4  
 RH RUW UC UD TP TL RTR RTS  
 0.8 0.2 -0.3 S1.7 C0.8 S0.6

FRESH: 09/08/2017  
 SELLING OPEN

SISTER(S):  
 HIGHLAND GOVERNOR DANYA 85%  
 2-09 277 2 15660 4.4 687 3.5 553 99DCR 1865C

SIRE:  
 ALL LYNN'S LOUIE VALENTINO-ET  
 USA 116279413 GT50K BBR 100 JH1C JH2F 7JE1038  
 CDCB GPTA 08/08/2017 12439DAUS 1453HRDS 18%RIP  
 99%R 816M -0.08% 23F 46%ILE  
 99%R -0.02% 26P 343CM\$ 341NM\$ 336FM\$ 222GM\$  
 6.0PL 2.8LIV -2.1DPR -2.7CCR 0.8HCR 3.00SCS  
 AJCA 08/08/2017 6010DAUS  
 GPTAT 99%R 1.8 GJUI 17.5 GJPI 99%R 89

DAM:  
 HIGHLAND TBONE DEB  
 USA 117391242  
 TATTOO B301 /  
 DHIA HERD # 31-72-0959 CONTROL # 301  
 2-02 305 2 15190 3.9 596 3.4 514 100DCR 1665C  
 3-02 305 2 21310 3.7 781 3.4 730 102DCR 2262C  
 4-04 305 2 20460 3.8 774 3.2 651 101DCR 2137C  
 305 2X ME AVG 4L 18698M 723F 627P 2024C  
 2-04 80% 3-07 83% 4-10 85%  
 ST SR DF RA RW RL FA FU RH RUW UC UD TP TL RTR RTS  
 45 32 39 22 25 32 30 38 30 32 25 21 30 23 30 30  
 PPA -1645M -90F -62P / YD -1339M -55F -43P  
 CDCB PTA 08/01/2017 4RECS 57%R 16%ILE  
 -467M -16F -14P -43CM\$ -38NM\$ -29FM\$ -35GM\$  
 2.2PL 0.8LIV 0.3DPR 1.0CCR 0.8HCR 3.16SCS  
 AJCA 08/01/2017 PTAT 52%R -0.1 JUI 10.7 JPI 48%R -16

SISTER(S):  
 HIGHLAND EXTREME DEANNA 83%  
 4-09 305 2 20530 3.5 726 3.2 655 102DCR 2067C  
 HIGHLAND JACE DAISY 91%  
 6-06 305 2 30990 3.2 987 2.9 907 102DCR 2829C  
 HIGHLAND SYMBOL DELUXE 81%  
 6-02 305 2 23420 4.8 1117 3.5 818 102DCR 2827C  
 HIGHLAND JUICE DICE 87%  
 5-03 305 2 20260 4.4 890 3.2 657 101DCR 2268C

BOLEN DONALD H FAMILY BREEDER & OWNER  
 FREMONT, OH  
 419-332-2773

BHF-SSF PARADE LOUIE-ET  
 USA 113486117 GT50K BBR 100 JH1C JH2F 7JE738  
 CDCB GPTA 08/08/2017 5310DAUS 664HRDS 3%RIP  
 99%R 757M -0.18% -1F 7%ILE  
 99%R -0.02% 23P -101CM\$ -95NM\$ -83FM\$ -129GM\$  
 -3.1PL -2.8LIV -2.6DPR -2.8CCR -0.8HCR 3.19SCS  
 AJCA 08/08/2017 1505DAUS  
 GPTAT 99%R 0.2 GJUI -6.4 GJPI 99%R -19  
 D&E PARAMOUNT VIOLET 90%  
 USA 067007718 GTHD BBR 100 JH1F JH2F  
 TATTOO / D7718  
 DHIA HERD # 35-57-0960 CONTROL # 7718  
 1-09 305 2 20540 4.6 954 3.3 684 94DCR 2362C  
 2-09 305 2 20550 4.5 921 3.4 705 94DCR 2436C  
 5-02 305 3 27600 4.2 1167 3.5 953 95DCR 3186C  
 305 2X ME AVG 3L 23841M 1059F 813P 2788C  
 PPA 4331M 158F 124P / YD 3912M 141F 121P  
 CDCB GPTA 09/05/2017 3RECS 96%R 99%ILE  
 1580M 52F 50P 448CM\$ 448NM\$ 450FM\$ 323GM\$  
 4.5PL 1.5LIV -3.0DPR -1.5CCR 1.8HCR 3.18SCS  
 AJCA 09/05/2017 GPTAT 95%R 0.6 GJUI -1.9 GJPI 95%R 115

RICHIES JACE TBONE A364  
 USA 113672851 GT50K BBR 100 JH1F JH2F 7JE1000  
 CDCB GPTA 08/08/2017 18959DAUS 1742HRDS 6%RIP  
 99%R -182M 0.20% 31F 16%ILE  
 99%R 0.10% 14P 136CM\$ 108NM\$ 41FM\$ 72GM\$  
 -1.0PL -1.4LIV -1.9DPR -1.3CCR 1.8HCR 3.12SCS  
 AJCA 08/08/2017 10726DAUS  
 GPTAT 99%R 1.1 GJUI 7.3 GJPI 99%R 40

HIGHLAND SELECT DERBY 90%  
 USA 110785011  
 TATTOO B818 /  
 DHIA HERD # 31-72-0959 CONTROL # 818  
 2-01 305 2 15580 4.6 715 3.4 527 100DCR 1820C  
 3-03 274 2 15150 4.6 692 3.3 501 99DCR 1730C  
 4-02 305 2 19110 4.5 856 3.4 651 100DCR 2249C  
 5-03 305 2 19390 3.8 743 3.3 639 99DCR 2072C  
 6-03 305 2 16860 4.4 748 3.5 588 100DCR 2010C  
 7-04 300 2 18500 3.9 730 3.3 611 99DCR 2013C  
 8-04 305 2 19760 4.0 790 3.3 645 100DCR 2155C  
 9-07 290 2 17170 4.6 790 3.2 545 101DCR 1881C  
 10-06 305 2 17480 3.9 682 3.3 584 102DCR 1899C  
 305 2X ME AVG 10L 18878M 808F 632P 2135C  
 PPA -1660M -81F -68P / YD -1153M -86F -63P  
 CDCB PTA 08/01/2017 5RECS 69%R 8%ILE  
 -487M -44F -30P -158CM\$ -135NM\$ -80FM\$ -89GM\$  
 2.9PL 2.8LIV 2.4DPR 3.1CCR -0.2HCR 2.94SCS  
 AJCA 08/01/2017 PTAT 58%R -1.2 JUI -6.4 JPI 55%R -54  
 SIRE: ALTHEAS SELECT-ET GJPI -55 3%ILE

NEXT DAM:  
 HIGHLAND STANLEY DILLY-TWIN  
 SIRE: GRABER BERRETTA STANLEY-ET JPI -37 6%ILE

4TH DAM:  
 HIGHLAND CARL DOREEN 84%  
 6-04 305 2 21810 2.9 629 3.4 751 DHIR 1987C

# LOT 157 HIGHLAND LARAMIE ALMA USA 067275508

BORN 03/19/2015 P8  
 FEMALE EFI 8.5% AMERICAN ID 508 / 508

PA 283M 23F 14P  
 325CM\$ 312NM\$ 282FM\$  
 4.4PL -0.4DPR -0.4CCR 1.0HCR 2.86SCS  
 PA TYPE 1.0 JPI 33%R 91  
 ST SR DF RA RW RL FA FU  
 -0.1 -1.0 0.9 L0.4 -0.8 S0.5 S0.3 0.5  
 RH RUW UC UD TP TL RTR RTS  
 1.4 0.7 0.5 S0.8 C1.1 S0.8

FRESH: 07/22/2017  
 SELLING OPEN

SISTER(S):  
 JX HIGHLAND SPENCER ALBA {5} 81%  
 2-04 305 2 20760 3.5 736 3.3 689 101DCR 2132C

SIRE:  
 AHLEM DECOY LARAMIE 21987-ET  
 USA 071199802 GT80K BBR 100 JH1F JH2F 7JE1288  
 CDCB GPTA 08/08/2017 126DAUS 27HRDS 89%RIP  
 92%R 852M -0.02% 37F 70%ILE  
 93%R -0.01% 28P 448CM\$ 439NM\$ 419FM\$ 337GM\$  
 5.6PL 2.4LIV -1.6DPR -1.5CCR 1.9HCR 2.83SCS  
 AJCA 08/08/2017 53DAUS  
 GPTAT 88%R 1.5 GJUI 20.5 GJPI 85%R 129

DAM:  
 HIGHLAND SULTON AVA  
 USA 117060917  
 TATTOO B264 /  
 DHIA HERD # 31-72-0959 CONTROL # 264  
 2-02 276 2 13460 4.5 604 3.7 494 100DCR 1651C  
 3-01 305 2 18080 5.3 956 3.7 669 102DCR 2314C  
 4-03 273 2 14930 5.4 807 3.8 568 101DCR 1965C  
 5-04 297 2 18560 5.6 1043 3.5 658 101DCR 2274C  
 6-04 305 2 21240 4.8 1022 3.6 766 102DCR 2648C  
 305 2X ME AVG 5L 18419M 952F 678P 2328C  
 2-08 82% 3-03 82%  
 ST SR DF RA RW RL FA FU RH RUW UC UD TP TL RTR RTS  
 31 6 35 42 22 32 35 30 41 32 35 26 28 21  
 PPA -1385M 64F -10P / YD -757M 27F -2P  
 CDCB PTA 08/01/2017 5RECS 56%R 67%ILE  
 -286M 8F 0P 201CM\$ 184NM\$ 145FM\$ 176GM\$  
 3.1PL 1.2LIV 0.8DPR 0.8CCR 0.0HCR 2.89SCS  
 AJCA 08/01/2017 PTAT 49%R 0.5 JUI 5.0 JPI 46%R 52

BOLEN DONALD H FAMILY BREEDER & OWNER  
 FREMONT, OH  
 419-332-2773

SUNSET CANYON DECOY-ET  
 USA 117347328 GT50K BBR 100 JH1F JH2F 14JE600  
 CDCB GPTA 08/08/2017 362DAUS 100HRDS 10%RIP  
 98%R 1088M -0.14% 22F 52%ILE  
 98%R -0.03% 34P 370CM\$ 363NM\$ 351FM\$ 231GM\$  
 5.4PL 1.8LIV -3.1DPR -3.1CCR 1.9HCR 2.84SCS  
 AJCA 08/08/2017 192DAUS  
 GPTAT 96%R 1.5 GJUI 13.3 GJPI 93%R 105  
 AHLEM TBONE LEA 31758 82%  
 USA 066069142 GT99K BBR 100 JH1F JH2F  
 TATTOO / L1758  
 DHIA HERD # 93-24-0224 CONTROL # 31758  
 1-09 294 2 19670 5.1 1001 3.7 719 92DCR 2486C  
 2-10 305 2 20250 5.7 1160 4.0 807 97DCR 2794C  
 4-08 305 3 21590 5.3 1141 3.9 832 96DCR 2879C  
 305 2X ME AVG 3L 23641M 1236F 896P 3099C  
 PPA 1671M 215F 107P / YD 1074M 156F 70P  
 CDCB GPTA 09/05/2017 3RECS 88%R 88%ILE  
 171M 51F 20P 303CM\$ 277NM\$ 217FM\$ 223GM\$  
 1.8PL -1.7LIV -1.3DPR -0.9CCR 1.6HCR 2.93SCS  
 AJCA 09/05/2017 GPTAT 85%R 1.0 GJUI 4.2 GJPI 81%R 84

MVF KULP SJ PMONT SULTON-ET  
 USA 113014192 GT50K BBR 100 JH1F JH2F 7JE730  
 CDCB GPTA 08/08/2017 774DAUS 225HRDS 3%RIP  
 99%R 222M -0.08% -5F 17%ILE  
 99%R 0.00% 9P 144CM\$ 135NM\$ 116FM\$ 140GM\$  
 2.0PL -0.1LIV 0.8DPR 1.2CCR -0.2HCR 2.82SCS  
 AJCA 08/08/2017 238DAUS  
 GPTAT 97%R 0.5 GJUI 10.4 GJPI 97%R 51  
 HIGHLAND ACTION ALISSA 85%  
 USA 115327896  
 TATTOO B121 /  
 DHIA HERD # 31-72-0959 CONTROL # 121  
 2-02 300 2 14630 5.7 833 3.9 576 101DCR 1994C  
 3-02 305 2 18770 4.5 854 3.8 711 102DCR 2354C  
 305 2X ME AVG 2L 18653M 944F 722P 2439C  
 PPA -1384M 31F 1P / YD -1255M 12F -7P  
 CDCB PTA 08/01/2017 2RECS 58%R 35%ILE  
 -532M -2F -8P 83CM\$ 69NM\$ 37FM\$ 75GM\$  
 1.8PL 1.6LIV 0.8DPR 0.6CCR 1.0HCR 2.98SCS  
 AJCA 08/01/2017 PTAT 51%R 0.5 JUI 6.4 JPI 48%R 20  
 SIRE: FOREST GLEN AVERY ACTION-ET GJPI 18 13%ILE

SISTER(S):  
 HIGHLAND LEXINGTON ADDISON 80%  
 4-05 305 2 21850 3.4 749 3.2 691 102DCR 2153C

NEXT DAM:  
 HIGHLAND LASER AUBREY 87%  
 4-01 305 2 17850 4.8 848 3.5 627 102DCR 2167C  
 SIRE: WILLOA LASER GJPI -32 8%ILE

4TH DAM:  
 HIGHLAND HALLMARK ANDREA 83%  
 2-05 277 2 13290 5.1 679 3.7 496 100DCR 1716C



**GABYS MEDALIST ALYMPIAN, E-91%  
DAM OF LOT 158**



**GABYS JACINTO ALYSSA, E-93%  
GREAT-GRANDAM OF LOT 158**



**GABYS ARTIST AMBROSIA, E-94%  
FOURTH DAM OF LOT 158**



**GABYS CHAMP AMANDA-ET, E-90%  
SISTER TO THE GRANDAM OF LOT 158**



**GABYS VALENTINO ANNALISA-ET, E-90%  
SISTER TO THE GRANDAM OF LOT 158**



**GABYS VITO ALICIA, E-90%  
SISTER TO THE GRANDAM OF LOT 158**

# LOT 158 SCENIC VIEW LISTOWL OLYMPIAN 218-ET USA 067426218 GT29K

BORN 10/29/2016 P9 BBR 100  
 FEMALE EFI 8.0% AMERICAN ID 218 / 218  
 JH1F JH2F

CDCB GPTA 09/05/2017 ORECS 71%R 99%ILE  
 360M 67F 36P 530CM\$ 492NM\$ 401FM\$ 425GM\$  
 4.8PL 0.5LIV -0.2DPR 0.0CCR 1.2HCR 3.09SCS  
 AJCA 09/05/2017 GPTAT 72%R 1.5 GJUI 13.9 GJPI 66%R 146  
 ST SR DF RA RW RL FA FU  
 1.2 0.9 1.8 L0.5 0.7 S0.4 S0.5 1.1  
 RH RUW UC UD TP TL RTR RTS  
 1.5 1.3 0.5 S0.5 C1.5 S0.4

SELLING OPEN  
 DONOR DAM

BROTHER(S):  
 SCENIC VIEW ASTUTE-P-ET AT DEPENDA-BULL SERVICES  
 GJPI 138 73%ILE

SIRE:  
 HILLVIEW LISTOWEL-P  
 USA 067333440 GT99K BBR 100 JH1F JH2F 200JE1045  
 CDCB GPTA 08/08/2017  
 76%R 1102M 0.00% 50F 93%ILE  
 76%R 0.03% 46P 596CM\$ 571NM\$ 516FM\$ 517GM\$  
 7.0PL 1.1LIV 0.7DPR 2.3CCR 2.2HCR 2.86SCS  
 AJCA 08/08/2017 ODAUS  
 GPTAT 77%R 1.1 GJUI 8.9 GJPI 71%R 172

DAM:  
 GABYS MEDALIST ALYMPIAN  
 USA 118138363 GT8K BBR 100 JH1F JH2F  
 TATTOO G2126 / G2126  
 DHIA HERD # 31-38-4607 CONTROL # 2126  
 1-09 305 2 19660 5.1 1005 3.5 695 95DCR 2402C  
 3-01 305 2 18690 5.6 1050 3.9 728 98DCR 2520C  
 4-02 305 2 24580 5.7 1404 3.9 961 97DCR 3326C  
 305 2X ME AVG 3L 24740M 1315F 923P 3194C  
 2-00 88% 3-07 90% 5-00 91%  
 ST SR DF RA RW RL FA FU RH RUW UC UD TP TL RTR RTS  
 56 46 39 34 44 29 36 42 45 48 32 20 36 20 46 33  
 PPA 2146M 181F 92P / YD 1428M 132F 69P  
 CDCB GPTA 09/05/2017 3RECS 79%R 99%ILE  
 435M 53F 23P 424CM\$ 411NM\$ 380FM\$ 370GM\$  
 5.1PL 2.4LIV 1.2DPR 0.4CCR 1.2HCR 3.13SCS  
 AJCA 09/05/2017 GPTAT 78%R 1.1 GJUI 13.2 GJPI 73%R 115  
 RANKS ON THE TOP 1-1/2% LIST FOR JPI

BROTHER(S):  
 GABYS ARROW ACCURACY-ET AT GENEX / CRI  
 GJPI 118 59%ILE  
 GABYS VISIONARY ADOR AT HOLLAND GENETICS  
 GJPI 139 62%ILE

SISTER(S):  
 GABYS CHAMP ADRIENNE-ET 80%  
 3-02 290 3 16490 4.7 767 3.6 590 102DCR 2040C  
 GABYS ARROW ABRACADABRA-ET 83%  
 3-02 305 3 23480 4.9 1143 3.8 902 103DCR 3081C

CROWN HILL JERSEYS OWNER  
 RITTMAN, OH  
 330-714-2443  
 MILLER LEROY & MARTHA SUE BREEDER  
 FREDERICKSBURG, OH

ROWLEYS 11 VISIONARY CHILI-ET  
 USA 118201001 GT80K BBR 100 JH1F JH2F 29JE3867  
 CDCB GPTA 08/08/2017 984DAUS 165HRDS 60%RIP  
 98%R 645M 0.09% 49F 85%ILE  
 99%R 0.09% 43P 554CM\$ 514NM\$ 422FM\$ 481GM\$  
 6.1PL -0.2LIV 0.8DPR 3.1CCR 4.7HCR 2.94SCS  
 AJCA 08/08/2017 371DAUS  
 GPTAT 97%R 1.3 GJUI 10.5 GJPI 92%R 163  
 HILLVIEW HEADLINE KEYLIME-P 87%  
 USA 067203177 GT3K BBR 100 JH1F  
 TATTOO / J42  
 DHIA HERD # 35-70-0033 CONTROL # 3177  
 1-10 305 2 22160 3.9 872 3.0 656 96DCR 2261C  
 2-10 305 2 20280 4.1 835 3.3 668 98DCR 2259C  
 4-06 250 2 19940 3.8 762 3.0 597 95DCR 2040C  
 305 2X ME AVG 3L 24808M 974F 766P 2609C  
 PPA 4104M 26F 45P / YD 3932M 30F 58P  
 CDCB GPTA 09/05/2017 3RECS 81%R 97%ILE  
 1798M 22F 32P 326CM\$ 360NM\$ 443FM\$ 296GM\$  
 5.3PL 2.6LIV -0.3DPR 0.7CCR -0.4HCR 2.99SCS  
 AJCA 09/05/2017 GPTAT 78%R 0.7 GJUI -2.4 GJPI 74%R 86

SUNSET CANYON MEDALIST-ET  
 USA 117013205 GT50K BBR 100 JH1F JH2F 29JE3735  
 CDCB GPTA 08/08/2017 1711DAUS 284HRDS 2%RIP  
 99%R 100M 0.08% 19F 46%ILE  
 99%R 0.02% 7P 347CM\$ 339NM\$ 320FM\$ 274GM\$  
 7.7PL 3.8LIV 0.7DPR 0.3CCR 0.7HCR 2.92SCS  
 AJCA 08/08/2017 1179DAUS  
 GPTAT 99%R 0.9 GJUI 23.4 GJPI 97%R 92

GABYS NAVARA ABIGAIL 88%  
 USA 116836434 GT50K BBR 100 JH1F JH2F  
 TATTOO G1701 / G1701  
 DHIA HERD # 63-12-0008 CONTROL # 1701  
 1-11 305 2 18750 5.0 945 3.7 697 101DCR 2411C  
 3-02 305 2 18560 4.9 914 4.0 738 101DCR 2489C  
 4-06 305 2 21550 4.3 917 3.7 802 92DCR 2581C  
 5-11 305 2 27340 5.6 1532 3.6 994 91DCR 3437C  
 305 2X ME AVG 4L 22981M 1133F 865P 2914C  
 PPA 2449M 168F 109P / YD 1539M 128F 77P  
 CDCB GPTA 09/05/2017 5RECS 86%R 97%ILE  
 532M 48F 29P 375CM\$ 357NM\$ 315FM\$ 328GM\$  
 2.6PL 1.0LIV 0.5DPR 0.1CCR 1.2HCR 3.13SCS  
 AJCA 09/05/2017 GPTAT 82%R 0.9 GJUI 10.2 GJPI 79%R 108  
 SIRE: ISAU DARAWAY FLOWERPOWER NAVARA-ET GJPI 60 18%ILE

SISTER(S):  
 JX GABYS DALE APPLE {3}-ET 84%  
 2-04 305 2 19220 4.7 905 3.6 696 101DCR 2407C  
 JX GABYS DALE APRICOT {3}-ET 90%  
 3-05 305 2 20370 5.2 1065 3.8 771 101DCR 2668C  
 GABYS HEADLINE ANASTASIA-ET 90%  
 1-11 305 2 16290 3.2 515 2.8 463 95DCR 1461C  
 GABYS VALENTINO ANNALISA-ET 90%  
 3-03 305 2 20550 4.5 933 3.8 772 93DCR 2565C  
 GABYS CHAMP AMANDA-ET 90%  
 3-07 305 3 18770 4.2 791 3.5 658 99DCR 2177C  
 JX GABYS GOOSE ASIA {3}-ET 86%  
 3-07 303 2 18940 4.0 749 3.6 677 83DCR 2138C  
 GABYS JANTE ALBERTA-ET 90%  
 3-03 305 2 19590 6.1 1188 3.7 719 91DCR 2487C  
 GABYS REDHOT AMBERS-ET 87%  
 4-02 305 3 20750 4.8 1006 3.3 693 99DCR 2393C  
 GABYS VITO ALICIA 90%  
 3-05 305 2 25210 4.7 1175 3.5 881 92DCR 3045C  
 RIVER VALLEY GALVANIZE ANGEL-ET 86%  
 1-09 305 3 18590 4.5 832 3.7 686 103DCR 2283C  
 RIVER VALLEY DAZZLER ALYSSA 83-ET 88%  
 1-09 305 3 13210 5.5 732 4.3 564 103DCR 1954C  
 RANKS ON THE TOP 1-1/2% LIST FOR JPI  
 RIVER VALLEY NITRO ARIANNA 895-ET 81%  
 1-09 305 3 19280 4.9 948 3.5 670 91DCR 2315C  
 RIVER VALLEY AXIS ASHLYN-ET 90%  
 1-09 278 3 15320 4.3 662 3.6 552 104DCR 1825C  
 RANKS ON THE TOP 1-1/2% LIST FOR JPI  
 RIVER VALLEY ALYSSA CITATON 3897-ET 80%

NEXT DAM:  
 GABYS JACINTO ALYSSA 93%  
 3-03 305 2 22830 5.0 1140 3.6 825 102DCR 2853C  
 SIRE: MASON LEMVIG JACINTO-ET GJPI 0 10%ILE

4TH DAM:  
 GABYS ARTIST AMBROSIA 94%  
 9-02 305 2 35549 5.4 1911 3.6 1275 94DCR 4409C  
 2ND AGED COW, 2011 QUINTE CANADIAN SHOW  
 2ND AGED COW, 2011 STRATFORD CHAMPIONSHIP



**HER-MAN FASTRACK MEAGAN-ET, E-91%**  
**SISTER TO LOT 159**



**THREE VALLEYS TBONE C MAYBELL-ET, E-90%**  
**DAM OF LOT 159**



**THREE VALLEYS COUNTRY MAID 3-ET, VG-85%**  
**GRANDAM OF LOT 159**



**SUNSET CANYON CENTURION MAID, E-91%**  
**GREAT-GRANDAM OF LOT 159**



**TENN HAUG E MAID, E-93%**  
**FOURTH DAM OF LOT 159**

# LOT 159 HER-MAN IMPRESS MANDALAY-ET USA 117925885 GT50K

BORN 01/31/2012 TATTOO A826 / A826 BBR 100  
 DHIA HERD # 31-06-1141 CONTROL # 826  
 FEMALE EFI 8.6% JH1C JH2F

1-09 305 2 16360 4.5 736 3.5 573 95DCR 1970C  
 3-04 305 2 20750 4.2 865 3.6 747 96DCR 2420C  
 4-08 305 2 22460 4.3 958 3.8 851 98DCR 2716C  
 305 2X ME AVG 3L 21520M 916F 785P 2555C

2-04 86% 3-06 88%  
 ST SR DF RA RW RL FA FU RH RUW UC UD TP TL RTR RTS  
 37 22 40 25 46 27 25 32 50 40 22 28 26 25 32 27

PPA 1172M 69F 65P / YD 914M 68F 57P  
 CDCB GPTA 09/05/2017 3RECS 81%R 98%ILE  
 558M 38F 28P 398CM\$ 375NM\$ 323FM\$ 297GM\$  
 4.5PL -0.7LIV -1.4DPR -0.9CCR 2.0HCR 2.86SCS  
 AJCA 09/05/2017 GPTAT 78%R 1.6 GJUI 19.5 GJPI 75%R 114  
 ST SR DF RA RW RL FA FU  
 0.4 0.4 1.2 H0.2 0.7 P0.1 S0.9 2.1  
 RH RUW UC UD TP TL RTR RTS  
 2.4 0.9 0.5 S1.2 C0.8 L0.7 W0.4 B0.0

FRESH: 10/09/2016  
 BRED: 02/10/2017 DUE: 11/16/2017 TO  
 AHLEM AXIS BANCROFT-ET  
 USA 073409475 29JE3991  
 CDCB GPTA 08/08/2017  
 76%R 1305M -0.07% 47F 96%ILE  
 77%R 0.01% 47P 605CM\$ 592NM\$ 563FM\$ 528GM\$  
 7.0PL 2.2LIV 0.3DPR 1.8CCR 2.1HCR 2.99SCS  
 AJCA 08/08/2017 ODAUS  
 GPTAT 77%R 1.4 GJUI 14.1 GJPI 72%R 170  
 RANKS ON THE TOP 1-1/2% LIST FOR JPI

DAUGHTER(S):  
 IGL SANTANA MANDY-P  
 SELLING AS LOT 161

BROTHER(S):  
 HER-MAN ECLIPES MASTER-P AT SELECT SIRE  
 GJPI 49 22%ILE

SISTER(S):  
 HER-MAN FASTRACK MANDARIN-ET 81%  
 3-02 305 3 16410 6.2 1010 4.4 727 104DCR 2520C  
 HER-MAN FASTRACK MAGNET-ET 88%  
 3-00 305 2 18380 5.4 992 3.9 722 98DCR 2499C  
 HER-MAN FASTRACK MEAGAN-ET 85%  
 2-08 305 2 16960 4.8 813 3.9 667 104DCR 2228C

SIRE:  
 FOREST GLEN IMPULS IMPRESSIVE  
 USA 067323161 GT50K BBR 100 JH1C JH2F 7JE1110  
 CDCB GPTA 08/08/2017 242DAUS 64HRDS 6%RIP  
 97%R 832M 0.07% 52F 31%ILE  
 97%R 0.04% 37P 281CM\$ 262NM\$ 216FM\$ 201GM\$  
 -0.1PL -3.5LIV -2.1DPR -2.2CCR -0.2HCR 2.98SCS  
 AJCA 08/08/2017 89DAUS  
 GPTAT 92%R 0.3 GJUI -2.0 GJPI 92%R 82

DAM:  
 THREE VALLEYS TBONE C MAYBELL-ET  
 USA 116631954 GT3K BBR 100 JH1F  
 TATTOO / R6  
 DHIA HERD # 56-12-0001 CONTROL # 1006  
 1-10 305 2 15820 4.9 770 3.8 595 104DCR 2057C  
 4-02 305 2 23190 5.0 1155 3.6 845 104DCR 2922C  
 305 2X ME AVG 2L 20113M 992F 762P 2615C

2-00 86% 3-02 87% 4-06 88% 4-09 90%  
 ST SR DF RA RW RL FA FU RH RUW UC UD TP TL RTR RTS  
 45 35 45 18 45 28 28 41 38 45 38 25 25 25 35 25  
 PPA 72M 37F 40P / YD 47M 45F 36P  
 CDCB GPTA 09/05/2017 2RECS 85%R 64%ILE  
 53M 21F 13P 187CM\$ 172NM\$ 136FM\$ 135GM\$  
 2.0PL 0.7LIV -0.7DPR -0.6CCR 2.1HCR 3.13SCS  
 AJCA 09/05/2017 GPTAT 80%R 1.0 GJUI 6.5 GJPI 78%R 47

SISTER(S):  
 THREE VALLEYS C JACINTO MAID 88%  
 3-08 305 3 19630 4.7 920 3.6 703 94DCR 2430C

INTERNATIONAL GENETICS/B YOUNG OWNER  
 COLLINGWOOD, ON  
 4197367522

LUTZ HERBY & AMANDA BREEDER  
 CHESTER, SC

ISDK Q IMPULS  
 JEDNK00000301592 GTHD BBR 100 JH1F JH2F 236JE3  
 CDCB GPTA 08/08/2017 31824DAUS 2998HRDS 4%RIP  
 99%R 34M 0.17% 35F 29%ILE  
 99%R 0.11% 24P 272CM\$ 239NM\$ 159FM\$ 252GM\$  
 1.0PL -0.7LIV 1.2DPR 2.0CCR 0.6HCR 3.10SCS  
 AJCA 08/08/2017 17601DAUS  
 GPTAT 99%R -0.3 GJUI -1.5 GJPI 99%R 79

FOREST GLEN BLAIRS BRITNEY {6} 87%  
 USA 067088438  
 DHIA HERD # 92-20-0074 CONTROL # 8438  
 1-09 277 3 17660 4.3 754 3.5 618 98DCR 2062C  
 2-08 283 3 22820 3.9 895 3.2 739 101DCR 2453C  
 3-08 258 3 18860 4.3 809 3.5 664 94DCR 2214C  
 4-06 276 2 18130 4.8 875 3.5 632 96DCR 2184C  
 305 2X ME AVG 4L 22458M 980F 780P 2622C  
 PPA 3355M 124F 91P / YD 2096M 66F 52P  
 CDCB PTA 08/01/2017 4RECS 73%R 59%ILE  
 715M 20F 18P 153CM\$ 157NM\$ 169FM\$ 157GM\$  
 0.5PL -2.4LIV 0.3DPR -0.6CCR -0.4HCR 2.97SCS  
 AJCA 08/01/2017 PTAT 62%R 0.9 JUI -0.7 JPI 62%R 46

RICHIES JACE TBONE A364  
 USA 113672851 GT50K BBR 100 JH1F JH2F 7JE1000  
 CDCB GPTA 08/08/2017 18959DAUS 1742HRDS 6%RIP  
 99%R -182M 0.20% 31F 16%ILE  
 99%R 0.10% 14P 136CM\$ 108NM\$ 41FM\$ 72GM\$  
 -1.0PL -1.4LIV -1.9DPR -1.3CCR 1.8HCR 3.12SCS  
 AJCA 08/08/2017 10726DAUS  
 GPTAT 99%R 1.1 GJUI 7.3 GJPI 99%R 40

THREE VALLEYS COUNTRY MAID 3-ET 85%  
 USA 115089567 GT50K BBR 100 JH1C JH2F  
 TATTOO / R10  
 DHIA HERD # 92-23-0635 CONTROL # 10  
 PPA 545M 26F 25P / YD 185M 20F 17P  
 CDCB GPTA 09/05/2017 3RECS 84%R 22%ILE  
 -92M OF 6P 14CM\$ 3NM\$ -23FM\$ -20GM\$  
 0.0PL 0.8LIV -0.9DPR -0.7CCR 0.2HCR 3.10SCS  
 AJCA 09/05/2017 GPTAT 81%R 0.3 GJUI -1.0 GJPI 78%R 2  
 SIRE: BW COUNTRY-ET GJPI 5 11%ILE

SISTER(S):  
 SUNSET CANYON FUTURITY MAID I-ET 90%  
 3-01 305 2 22300 4.9 1091 3.9 868 96DCR 2952C  
 SUNSET CANYON FUTURITY MAID III-ET 85%  
 4-00 305 2 17370 4.3 748 4.1 711 97DCR 2189C  
 SUNSET CANYON FUTURITY C MAID 4-ET 91%  
 4-04 305 2 18490 5.8 1067 3.9 729 102DCR 2524C  
 THREE VALLEYS MAIDS ROCKET 87%  
 3-09 305 2 18020 5.6 1010 3.9 711 102DCR 2461C  
 THREE VALLEYS JACINTO MAID-ET 92%  
 7-05 294 2 17870 4.9 881 3.6 652 102DCR 2255C  
 THREE VALLEYS JACINTO MAID 2-ET 90%  
 6-09 305 2 22210 5.0 1119 4.1 905 102DCR 3050C  
 THREE VALLEYS JACINTO MAID 4-ET 87%  
 THREE VALLEYS MAIDS LEGAL-ET 90%  
 4-05 305 2 25150 4.5 1123 3.7 931 102DCR 3089C  
 THREE VALLEYS GOVERNOR MAID-ET 92%  
 4-03 305 2 16430 5.9 966 3.7 613 102DCR 2120C  
 THREE VALLEYS GOVERNOR MAID 3-ET 83%  
 3-11 305 3 17700 5.8 1034 3.9 686 89DCR 2374C

NEXT DAM:  
 SUNSET CANYON CENTURION MAID 91%  
 3-07 305 2 25190 6.1 1537 3.5 883 100DCR 3052C  
 SIRE: SOONER CENTURION-ET GJPI -28 6%ILE

4TH DAM:  
 TENN HAUG E MAID 93%  
 6-00 365 2 26014 7.0 1820 4.3 1107 DHIR 3605C



**NORSE STAR TOPEKA MIDNIGHT-ET, E-90%**  
**DAM OF LOT 160**



**HILL TOP ACE MORGAN, E-90%**  
**GRANDAM OF LOT 160**



**NORSE STAR RENEGADE MARLEY, VG-83%**  
**SISTER TO THE DAM OF LOT 160**

# LOT 160 IGL GIDEON MAGGIE-ET JE840003126822742 GT80K

BORN 11/14/2014 BBR 100  
 DHIA HERD # 31-06-1141 CONTROL # 11  
 FEMALE EFI 7.5% AMERICAN ID 11 / 11  
 JH1F JH2F

1-11 305 2 15890 4.8 769 4.1 659 96DCR 2149C  
 305 2X ME AVG 1L 20075M 961F 838P 2706C

2-00 80%  
 ST SR DF RA RW RL FA FU RH RUW UC UD TP TL RTR RTS  
 37 19 35 27 25 35 22 28 32 33 26 25 21 17 37 35

PPA 1601M 126F 115P / YD 1598M 127F 117P  
 CDCB GPTA 09/05/2017 1RECS 79%R 99%ILE  
 897M 48F 46P 439CM\$ 407NM\$ 332FM\$ 354GM\$  
 3.5PL -1.7LIV -0.4DPR -0.6CCR 1.8HCR 2.98SCS  
 AJCA 09/05/2017 GPTAT 77%R 1.0 GJUI 7.9 GJPI 72%R 132  
 ST SR DF RA RW RL FA FU  
 1.6 0.5 1.6 L1.3 0.5 S0.5 L0.1 -0.1  
 RH RUW UC UD TP TL RTR RTS  
 1.2 1.2 0.8 S0.0 C0.8 S0.5 C0.8 B0.0

BROTHER(S):  
 IGL CHILI MARCUS-ET AT SELECT SIRES  
 GJPI 121 52%ILE  
 IGL GIDEON MAURICE-ET AT SELECT SIRES  
 GJPI 117 52%ILE

SISTER(S):  
 IGL CHILI MERCEDES-ET 81%  
 IGL ISAAC MAPLE-ET 80%  
 1-10 305 3 21220 4.3 910 3.7 782 93DCR 2542C  
 RANKS ON THE TOP 1-1/2% LIST FOR JPI  
 IGL TEXAS MONOPOLY-ET 84%  
 1-11 305 2 19590 4.6 907 3.9 758 97DCR 2505C  
 RANKS ON THE TOP 1-1/2% LIST FOR JPI  
 IGL TEXAS MISSY-ET 84%  
 IGL TEXAS MAGIC-ET 87%  
 1-10 305 3 21510 3.9 829 3.3 717 103DCR 2318C  
 IGL TEXAS MISTY-ET 85%

SIRE:  
 ORTH-BERRY DIMENSION GIDEON-ET  
 USA 118225326 GT50K BBR 100 JH1F JH2F 7JE1292  
 CDCB GPTA 08/08/2017 113DAUS 43HRDS 84%RIP  
 93%R 1264M -0.03% 54F 61%ILE  
 94%R 0.04% 53P 442CM\$ 414NM\$ 351FM\$ 311GM\$  
 2.6PL -0.5LIV -2.5DPR -2.0CCR 2.2HCR 2.87SCS  
 AJCA 08/08/2017 46DAUS  
 GPTAT 87%R 0.7 GJUI -1.0 GJPI 86%R 131

DAM:  
 NORSE STAR TOPEKA MIDNIGHT-ET  
 USA 067253948 GT8K BBR 100 JH1F JH2F  
 DHIA HERD # 65-06-0092 CONTROL # 948  
 3-01 305 2 14980 5.5 827 4.1 619 94DCR 2144C  
 305 2X ME AVG 1L 15787M 857F 650P 2251C

2-04 87% 3-02 90%  
 ST SR DF RA RW RL FA FU RH RUW UC UD TP TL RTR RTS  
 43 28 38 25 32 28 32 41 45 36 32 43 27 22 33 30  
 PPA 1447M 127F 101P / YD 712M 133F 93P  
 CDCB GPTA 09/05/2017 1RECS 82%R 92%ILE  
 601M 45F 34P 322CM\$ 299NM\$ 244FM\$ 229GM\$  
 3.1PL -3.7LIV -1.4DPR -2.4CCR -0.4HCR 3.11SCS  
 AJCA 09/05/2017 GPTAT 80%R 1.5 GJUI 19.9 GJPI 75%R 95

SISTER(S):  
 HILL TOP JARRETT MARIAH 82%  
 1-11 281 3 23460 4.3 1002 3.4 805 90DCR 2717C  
 NORSE STAR RENEGADE MARLEY 83%  
 3-02 305 3 20330 6.7 1363 3.9 786 94DCR 2720C  
 NORSE STAR TOPEKA MAGIC-ET 80%  
 1-10 246 3 15540 4.7 732 3.5 541 87DCR 1869C  
 NORSE STAR MERCHANT MALLORY-ET 85%  
 NORSE STAR VINTAGE 4196-P 80%  
 NORSE STAR BARNABAS 4722 84%  
 NORSE STAR NIKON 4755-ET 84%

FRESH: 10/21/2016  
 RANKS ON THE TOP 1-1/2% LIST FOR JPI  
 BRED TO 29JE3991

INTERNATIONAL GENETICS/B YOUNG BREEDER & OWNER  
 COLLINGWOOD, ON  
 4197367522

SUNSET CANYON DIMENSION-ET  
 USA 117168914 GT50K BBR 100 JH1F JH2F 7JE1149  
 CDCB GPTA 08/08/2017 1264DAUS 210HRDS 4%RIP  
 99%R 121M 0.26% 56F 61%ILE  
 99%R 0.16% 38P 475CM\$ 416NM\$ 279FM\$ 386GM\$  
 2.9PL -0.8LIV 0.1DPR 1.4CCR 5.2HCR 2.89SCS  
 AJCA 08/08/2017 510DAUS  
 GPTAT 98%R 0.2 GJUI 6.7 GJPI 97%R 145  
 BERRYS ACADEMY ESPERANZA-ET 92%  
 USA 117317336 GT3K BBR 100 JH1F  
 TATTOO C021 / C021  
 DHIA HERD # 57-31-0502 CONTROL # 1021  
 1-10 305 2 14430 4.0 582 3.1 449 104DCR 1549C  
 3-03 305 2 19150 3.8 725 3.0 569 104DCR 1942C  
 4-04 305 2 18750 3.6 680 3.1 589 102DCR 1901C  
 305 2X ME AVG 3L 19471M 731F 599P 1995C  
 PPA 2589M 1F 53P / YD 2488M 32F 60P  
 CDCB GPTA 09/05/2017 3RECS 84%R 66%ILE  
 1048M 15F 22P 165CM\$ 180NM\$ 217FM\$ 132GM\$  
 1.5PL 1.4LIV -0.9DPR -1.2CCR -0.2HCR 2.99SCS  
 AJCA 09/05/2017 GPTAT 79%R 1.2 GJUI 14.5 GJPI 76%R 55

HEARTLAND MERCHANT TOPEKA-ET  
 USA 067332021 GT50K BBR 100 JH1F JH2F 7JE1169  
 CDCB GPTA 08/08/2017 8574DAUS 837HRDS 19%RIP  
 99%R 159M 0.16% 40F 14%ILE  
 99%R 0.05% 16P 84CM\$ 74NM\$ 47FM\$ -26GM\$  
 0.6PL -7.4LIV -4.5DPR -4.7CCR -1.0HCR 3.25SCS  
 AJCA 08/08/2017 3149DAUS  
 GPTAT 99%R 1.8 GJUI 22.2 GJPI 99%R 24

HILL TOP ACE MORGAN 90%  
 USA 116121037 GT3K BBR 100 JH1F  
 TATTOO E117 / E117  
 DHIA HERD # 35-63-0983 CONTROL # 3939  
 1-11 289 3 18180 5.0 906 3.7 679 88DCR 2349C  
 2-10 305 3 28130 4.5 1258 3.8 1065 93DCR 3493C  
 4-03 305 3 26690 4.8 1284 3.6 954 93DCR 3298C  
 5-11 305 3 25580 5.1 1306 3.8 961 92DCR 3325C  
 305 2X ME AVG 5L 22822M 1123F 849P 2898C  
 PPA 2097M 96F 80P / YD 1083M 57F 50P  
 CDCB GPTA 09/05/2017 5RECS 83%R 74%ILE  
 536M 21F 20P 212CM\$ 208NM\$ 196FM\$ 219GM\$  
 1.9PL -0.2LIV 1.4DPR 1.9CCR 0.6HCR 3.07SCS  
 AJCA 09/05/2017 GPTAT 81%R 0.2 GJUI 5.3 GJPI 75%R 65  
 SIRE: SENN-SATIONAL PARAMOUNT ACE GJPI 13 13%ILE

NEXT DAM:  
 HILL TOP IMPULS MONIQUE 88%  
 2-10 305 2 11730 5.0 582 3.6 421 97DCR 1455C  
 SIRE: ISDK Q IMPULS GJPI 79 29%ILE

4TH DAM:  
 HILL TOP SAMBO MONICA 91%  
 3-10 305 2 14160 4.6 649 3.5 489 95DCR 1690C





**HER-MAN FASTRACK MEAGAN-ET, E-91%**  
**SISTER TO THE DAM OF LOT 161**



**THREE VALLEYS TBONE C MAYBELL-ET, E-90%**  
**GRANDAM OF LOT 161**



**THREE VALLEYS COUNTRY MAID 3-ET, VG-85%**  
**GREAT-GRANDAM OF LOT 161**



**SUNSET CANYON CENTURION MAID, E-91%**  
**FOURTH DAM OF LOT 161**



**TENN HAUG E MAID, E-93%**  
**FIFTH DAM OF LOT 161**

# LOT 161 IGL SANTANA MANDY-P JE840003125546516 GT13K

BORN 06/02/2015 BBR 100  
 DHIA HERD # 31-06-1141 CONTROL # 15  
 FEMALE EFI 8.6% AMERICAN ID 15 / 15  
 JH1C JH2F

INTERNATIONAL GENETICS/B YOUNG BREEDER & OWNER  
 COLLINGWOOD, ON  
 4197367522

CDCB GPTA 09/05/2017 ORECS 75%R 96%ILE  
 667M 33F 31P 365CM\$ 342NM\$ 290FM\$ 243GM\$  
 3.7PL -0.6LIV -2.4DPR -2.4CCR 1.5HCR 2.80SCS  
 AJCA 09/05/2017 GPTAT 74%R 1.7 GJUI 19.4 GJPI 69%R 107  
 ST SR DF RA RW RL FA FU  
 1.4 0.4 1.4 L0.0 0.7 S0.0 S0.4 1.9  
 RH RUW UC UD TP TL RTR RTS  
 2.2 1.1 0.3 S1.6 C1.0 L0.9

SUNSET CANYON DIMENSION-ET  
 USA 117168914 GT50K BBR 100 JH1F JH2F 7JE1149  
 CDCB GPTA 08/08/2017 1264DAUS 210HRDS 4%RIP  
 99%R 121M 0.26% 56F 61%ILE  
 99%R 0.16% 38P 475CM\$ 416NM\$ 279FM\$ 386GM\$  
 2.9PL -0.8LIV 0.1DPR 1.4CCR 5.2HCR 2.89SCS  
 AJCA 08/08/2017 510DAUS  
 GPTAT 98%R 0.2 GJUI 6.7 GJPI 97%R 145

SELLING OPEN  
 FRESH DATE AND BREEDING TO BE ANNOUNCED

JARS OF CLAY VENERABLE 1771 2620-P 90%  
 USA 067142620 GT3K BBR 100 JH1F  
 DHIA HERD # 93-54-0855 CONTROL # 2620  
 1-08 294 3 14570 5.1 746 3.5 514 101DCR 1776C  
 2-08 305 3 20050 5.0 1011 3.8 769 81DCR 2661C  
 305 2X ME AVG 2L 20060M 1018F 748P 2586C  
 PPA 1570M 108F 61P / YD 1287M 96F 54P  
 CDCB GPTA 09/05/2017 2RECS 91%R 84%ILE  
 545M 34F 20P 263CM\$ 253NM\$ 231FM\$ 185GM\$  
 2.0PL 0.6LIV -1.5DPR -1.7CCR 2.1HCR 2.88SCS  
 AJCA 09/05/2017 GPTAT 88%R 1.4 GJUI 14.7 GJPI 83%R 74

SIRE:  
 KASH IN SANTANA-P-ET  
 USA 067253405 GT50K BBR 100 JH1F JH2F 7JE1273  
 CDCB GPTA 08/08/2017 171DAUS 63HRDS 76%RIP  
 95%R 705M -0.01% 31F 31%ILE  
 95%R 0.02% 29P 278CM\$ 260NM\$ 220FM\$ 181GM\$  
 1.8PL -0.6LIV -2.4DPR -1.9CCR 2.8HCR 2.86SCS  
 AJCA 08/08/2017 98DAUS  
 GPTAT 92%R 1.3 GJUI 14.3 GJPI 87%R 85

FOREST GLEN IMPULS IMPRESSIVE  
 USA 067323161 GT50K BBR 100 JH1C JH2F 7JE1110  
 CDCB GPTA 08/08/2017 242DAUS 64HRDS 6%RIP  
 97%R 832M 0.07% 52F 31%ILE  
 97%R 0.04% 37P 281CM\$ 262NM\$ 216FM\$ 201GM\$  
 -0.1PL -3.5LIV -2.1DPR -2.2CCR -0.2HCR 2.98SCS  
 AJCA 08/08/2017 89DAUS  
 GPTAT 92%R 0.3 GJUI -2.0 GJPI 92%R 82

DAM:  
 HER-MAN IMPRESS MANDALAY-ET  
 USA 117925885 GT50K BBR 100 JH1C JH2F  
 TATTOO A826 / A826  
 DHIA HERD # 31-06-1141 CONTROL # 826  
 1-09 305 2 16360 4.5 736 3.5 573 95DCR 1970C  
 3-04 305 2 20750 4.2 865 3.6 747 96DCR 2420C  
 4-08 305 2 22460 4.3 958 3.8 851 98DCR 2716C  
 305 2X ME AVG 3L 21520M 916F 785P 2555C

THREE VALLEYS TBONE C MAYBELL-ET 90%  
 USA 116631954 GT3K BBR 100 JH1F  
 TATTOO / R6  
 DHIA HERD # 56-12-0001 CONTROL # 1006  
 1-10 305 2 15820 4.9 770 3.8 595 104DCR 2057C  
 4-02 305 2 23190 5.0 1155 3.6 845 104DCR 2922C  
 305 2X ME AVG 2L 20113M 992F 762P 2615C  
 PPA 72M 37F 40P / YD 47M 45F 36P  
 CDCB GPTA 09/05/2017 2RECS 85%R 64%ILE  
 53M 21F 13P 187CM\$ 172NM\$ 136FM\$ 135GM\$  
 2.0PL 0.7LIV -0.7DPR -0.6CCR 2.1HCR 3.13SCS  
 AJCA 09/05/2017 GPTAT 80%R 1.0 GJUI 6.5 GJPI 78%R 47  
 SIRE: RICHIES JACE TBONE A364 GJPI 40 16%ILE

2-04 86% 3-06 88%  
 ST SR DF RA RW RL FA FU RH RUW UC UD TP TL RTR RTS  
 37 22 40 25 46 27 25 32 50 40 22 28 26 25 32 27  
 PPA 1172M 69F 65P / YD 914M 68F 57P  
 CDCB GPTA 09/05/2017 3RECS 81%R 98%ILE  
 558M 38F 28P 398CM\$ 375NM\$ 323FM\$ 297GM\$  
 4.5PL -0.7LIV -1.4DPR -0.9CCR 2.0HCR 2.86SCS  
 AJCA 09/05/2017 GPTAT 78%R 1.6 GJUI 19.5 GJPI 75%R 114  
 SELLING AS LOT 159  
 RANKS ON THE TOP 1-1/2% LIST FOR JPI

SISTER(S):  
 THREE VALLEYS C JACINTO MAID 88%  
 3-08 305 3 19630 4.7 920 3.6 703 94DCR 2430C  
 NEXT DAM:  
 THREE VALLEYS COUNTRY MAID 3-ET 85%  
 SIRE: BW COUNTRY-ET GJPI 5 11%ILE  
 4TH DAM:  
 SUNSET CANYON CENTURION MAID 91%  
 3-07 305 2 25190 6.1 1537 3.5 883 100DCR 3052C

BROTHER(S):  
 HER-MAN ECLIPES MASTER-P AT SELECT SIRE  
 GJPI 49 22%ILE  
 SISTER(S):  
 HER-MAN FASTRACK MANDARIN-ET 81%  
 3-02 305 3 16410 6.2 1010 4.4 727 104DCR 2520C  
 HER-MAN FASTRACK MAGNET-ET 88%  
 3-00 305 2 18380 5.4 992 3.9 722 98DCR 2499C  
 HER-MAN FASTRACK MEAGAN-ET 85%  
 2-08 305 2 16960 4.8 813 3.9 667 104DCR 2228C



**HEARTLAND IRWIN MYRA-ET, VG-88%**  
**DAM OF LOT 162**



**NORSE STAR RENEGADE MARLEY, VG-83%**  
**GRANDAM OF LOT 162**



**HILL TOP ACE MORGAN, E-90%**  
**GREAT-GRANDAM OF LOT 162**

# LOT 162 IGL BARNABAS MAMIE-ET JE840003126218619 GT80K

BORN 10/18/2014 BBR 100  
 DHIA HERD # 31-06-1141 CONTROL # 3  
 FEMALE EFI 8.0% AMERICAN ID 3 / 3  
 JH1F JH2F

PPA -17M 62F 23P / YD -116M 61F 18P  
 CDCB GPTA 09/05/2017 1RECS 79%R 97%ILE  
 714M 48F 31P 380CM\$ 363NM\$ 324FM\$ 271GM\$  
 4.0PL -0.7LIV -1.8DPR -1.9CCR 0.8HCR 2.98SCS  
 AJCA 09/05/2017 GPTAT 75%R 1.7 GJUI 5.7 GJPI 73%R 98  
 ST SR DF RA RW RL FA FU  
 2.5 0.8 1.9 L2.5 0.0 S0.1 S0.3 0.3  
 RH RUW UC UD TP TL RTR RTS  
 1.7 1.4 0.2 S0.1 C0.0 L0.6

BRED: 02/15/2017 DUE: 11/21/2017 TO  
 HILLVIEW LISTOWEL-P  
 USA 067333440 200JE1045  
 CDCB GPTA 08/08/2017  
 76%R 1102M 0.00% 50F 93%ILE  
 76%R 0.03% 46P 596CM\$ 571NM\$ 516FM\$ 517GM\$  
 7.0PL 1.1LIV 0.7DPR 2.3CCR 2.2HCR 2.86SCS  
 AJCA 08/08/2017 ODAUS  
 GPTAT 77%R 1.1 GJUI 8.9 GJPI 71%R 172

BROTHER(S):  
 IGL MAGNUM MILTON-ET AT SELECT SIRE  
 GJPI 133 77%ILE  
 IGL MAGNUM MARAUDER-ET AT SELECT SIRE  
 GJPI 103 51%ILE  
 IGL BARNABAS MACHO MAN-ET AT SELECT SIRE  
 GJPI 87 40%ILE

SIRE:  
 JARS OF CLAY BARNABAS  
 USA 067342492 GT80K BBR 100 JH1F JH2F 7JE1294  
 CDCB GPTA 08/08/2017 601DAUS 151HRDS 84%RIP  
 98%R 551M 0.06% 38F 36%ILE  
 98%R 0.01% 23P 294CM\$ 283NM\$ 256FM\$ 174GM\$  
 4.2PL -3.3LIV -3.0DPR -3.3CCR 0.9HCR 2.94SCS  
 AJCA 08/08/2017 286DAUS  
 GPTAT 96%R 2.3 GJUI 25.4 GJPI 91%R 82

DAM:  
 HEARTLAND IRWIN MYRA-ET  
 USA 067292780 GT8K BBR 100 JH1F JH2F  
 TATTOO / 2780  
 DHIA HERD # 48-72-0055 CONTROL # 2780  
 2-02 305 2 17430 4.6 804 3.6 635 96DCR 2166C  
 305 2X ME AVG 1L 20497M 949F 759P 2571C  
 2-05 85% 2-09 87% 4-06 88%  
 ST SR DF RA RW RL FA FU RH RUW UC UD TP TL RTR RTS  
 62 38 38 29 34 38 34 39 38 39 34 28 34 34 29 27  
 PPA 1807M 132F 93P / YD 1501M 121F 81P  
 CDCB GPTA 09/05/2017 2RECS 79%R 92%ILE  
 515M 48F 30P 325CM\$ 302NM\$ 248FM\$ 222GM\$  
 2.0PL -0.2LIV -2.0DPR -1.3CCR 1.4HCR 3.02SCS  
 AJCA 09/05/2017 GPTAT 75%R 1.3 GJUI 7.1 GJPI 73%R 90

SISTER(S):  
 HEARTLAND TOPEKA MIA 85%  
 HEARTLAND TOPEKA MADALYN-ET 87%  
 3-04 290 3 19770 4.6 902 4.0 783 104DCR 2533C

INTERNATIONAL GENETICS/B YOUNG BREEDER & OWNER  
 COLLINGWOOD, ON  
 4197367522

HEARTLAND MERCHANT TOPEKA-ET  
 USA 067332021 GT50K BBR 100 JH1F JH2F 7JE1169  
 CDCB GPTA 08/08/2017 8574DAUS 837HRDS 19%RIP  
 99%R 159M 0.16% 40F 14%ILE  
 99%R 0.05% 16P 84CM\$ 74NM\$ 47FM\$ -26GM\$  
 0.6PL -7.4LIV -4.5DPR -4.7CCR -1.0HCR 3.25SCS  
 AJCA 08/08/2017 3149DAUS  
 GPTAT 99%R 1.8 GJUI 22.2 GJPI 99%R 24  
 JARS OF CLAY VALENTINO BRIDGET 91%  
 USA 067243298 GT50K BBR 100 JH1F JH2F  
 DHIA HERD # 93-54-0855 CONTROL # 3298  
 1-09 305 3 20640 4.3 893 3.3 684 95DCR 2362C  
 2-11 305 3 26210 4.6 1194 3.4 903 83DCR 3120C  
 305 2X ME AVG 2L 24711M 1102F 849P 2923C  
 PPA 4590M 139F 120P / YD 3380M 101F 85P  
 CDCB GPTA 09/05/2017 2RECS 87%R 98%ILE  
 945M 34F 28P 383CM\$ 379NM\$ 372FM\$ 278GM\$  
 5.2PL 1.4LIV -1.8DPR -1.8CCR 1.8HCR 2.85SCS  
 AJCA 09/05/2017 GPTAT 84%R 2.0 GJUI 21.8 GJPI 81%R 106

ALL LYNN VALENTINO IRWIN-ET  
 USA 117423084 GT50K BBR 100 JH1C JH2F 7JE1163  
 CDCB GPTA 08/08/2017 2488DAUS 452HRDS 18%RIP  
 99%R 409M 0.02% 23F 29%ILE  
 99%R 0.00% 16P 254CM\$ 247NM\$ 231FM\$ 124GM\$  
 3.8PL 0.8LIV -3.5DPR -3.6CCR 1.3HCR 2.94SCS  
 AJCA 08/08/2017 1423DAUS  
 GPTAT 99%R 1.8 GJUI 25.2 GJPI 96%R 72  
 NORSE STAR RENEGADE MARLEY 83%  
 USA 067223223 GT50K BBR 100 JH1F JH2F  
 TATTOO / N3223  
 DHIA HERD # 48-89-0168 CONTROL # 3223  
 2-00 305 3 18880 6.0 1125 4.1 766 94DCR 2653C  
 3-02 305 3 20330 6.7 1363 3.9 786 94DCR 2720C  
 305 2X ME AVG 2L 20640M 1300F 826P 2860C  
 PPA 462M 173F 64P / YD 739M 151F 74P  
 CDCB GPTA 09/05/2017 2RECS 83%R 91%ILE  
 258M 44F 27P 320CM\$ 291NM\$ 223FM\$ 276GM\$  
 1.6PL -0.1LIV 0.5DPR 0.9CCR 0.4HCR 3.09SCS  
 AJCA 09/05/2017 GPTAT 80%R 0.1 GJUI -0.4 GJPI 76%R 87  
 SIRE: BW RENEGADE-ET GJPI 94 45%ILE

SISTER(S):  
 HILL TOP JARRETT MARIAH 82%  
 1-11 281 3 23460 4.3 1002 3.4 805 90DCR 2717C  
 NORSE STAR TOPEKA MAGIC-ET 80%  
 1-10 246 3 15540 4.7 732 3.5 541 87DCR 1869C  
 NORSE STAR MERCHANT MALLORY-ET 85%  
 NORSE STAR VINTAGE 4196-P 80%  
 NORSE STAR BARNABAS 4722 84%  
 NORSE STAR NIKON 4755-ET 84%

NEXT DAM:  
 HILL TOP ACE MORGAN 90%  
 2-10 305 3 28130 4.5 1258 3.8 1065 93DCR 3493C  
 SIRE: SENN-SATIONAL PARAMOUNT ACE GJPI 13 13%ILE  
 4TH DAM:  
 HILL TOP IMPULS MONIQUE 88%  
 2-10 305 2 11730 5.0 582 3.6 421 97DCR 1455C



ANSELL ACRES BERRETTA DAHLIA, E-93%  
SISTER TO THE GRANDAM OF LOT 163

**LOT 163 MAPLE BOTTOM MACHETE DILLY 515 JE840003138651627**

BORN 10/23/2016 P5  
FEMALE EFI 7.2% AMERICAN ID 515 / 515

PA 545M 26F 22P  
279CM\$ 270NM\$ 251FM\$  
3.2PL 0.7DPR 1.5CCR 1.3HCR 3.00SCS  
PA TYPE 0.1 JPI 35%R 78  
ST SR DF RA RW RL FA FU  
-0.5 -0.5 0.3 H0.2 -0.6 S0.0 S0.2 -0.1  
RH RUW UC UD TP TL RTR RTS  
0.3 -0.1 0.4 D0.1 W0.7 L0.5

SELLING OPEN

SIRE:  
SUNSET CANYON MACHETE-ET  
USA 117324107 GT50K BBR 100 JH1F JH2F 1JE792  
CDCB GPTA 08/08/2017 2283DAUS 189HRDS 23%RIP  
99%R 1056M -0.05% 41F 62%ILE  
99%R -0.01% 35P 428CM\$ 421NM\$ 407FM\$ 371GM\$  
4.4PL 1.5LIV 0.1DPR 0.6CCR 1.1HCR 2.96SCS  
AJCA 08/08/2017 675DAUS  
GPTAT 98%R 0.3 GJUI 0.2 GJPI 97%R 117  
DAM:  
MAPLE BOTTOM KANOO DIP 365  
USA 067176365  
DHIA HERD # 23-65-0380 CONTROL # 365  
2-07 86% 3-02 86%  
ST SR DF RA RW RL FA FU RH RUW UC UD TP TL RTR RTS  
37 28 32 26 26 27 26 28 32 29 27 25 33 16 34 30  
PPA 805M 63F 46P / YD 951M 72F 52P  
CDCB PTA 08/01/2017 1RECS 51%R 48%ILE  
34M 10F 8P 129CM\$ 119NM\$ 95FM\$ 142GM\$  
1.9PL -1.2LIV 1.2DPR 2.4CCR 1.5HCR 3.04SCS  
AJCA 08/01/2017 PTAT 46%R -0.1 JUI 0.5 JPI 43%R 39

BAKER VICTORIA L & MICHAEL S BREEDER & OWNER  
SCOTTDALE, PA  
724-887-4780

ALL LYNNS RESTORE VIBRANT-ET  
USA 116076850 GT50K BBR 100 JH1F JH2F 29JE3647  
CDCB GPTA 08/08/2017 1086DAUS 260HRDS 7%RIP  
99%R 1558M -0.27% 16F 44%ILE  
99%R -0.10% 35P 294CM\$ 313NM\$ 362FM\$ 286GM\$  
3.4PL 1.6LIV 0.2DPR 1.5CCR 1.7HCR 3.03SCS  
AJCA 08/08/2017 672DAUS  
GPTAT 99%R -0.5 GJUI -9.8 GJPI 98%R 85  
SUNSET CANYON IMPULS L MAID 4-ET 91%  
USA 116519669 GT50K BBR 100 JH1F JH2F  
TATTOO / C749  
DHIA HERD # 92-23-0452 CONTROL # 1749  
1-08 305 2 17030 6.0 1016 3.9 670 97DCR 2319C  
365 2 19834 6.0 1192 4.0 794 97DCR 2750C  
3-11 305 2 22730 5.8 1310 3.7 847 95DCR 2930C  
305 2X ME AVG 2L 20902M 1242F 820P 2836C  
PPA 1458M 249F 96P / YD 969M 215F 80P  
CDCB GPTA 09/05/2017 2RECS 93%R 96%ILE  
-156M 71F 18P 383CM\$ 348NM\$ 264FM\$ 267GM\$  
3.0PL 0.1LIV -1.4DPR -0.9CCR 0.2HCR 3.07SCS  
AJCA 09/05/2017 GPTAT 90%R 0.5 GJUI 0.5 GJPI 88%R 87

CAVE CREEK KANOO-ET  
USA 114118219 GT50K BBR 100 JH1F JH2F 203JE522  
CDCB GPTA 08/08/2017 1970DAUS 348HRDS 5%RIP  
99%R 433M -0.02% 16F 18%ILE  
99%R 0.01% 17P 160CM\$ 157NM\$ 149FM\$ 173GM\$  
1.9PL -1.0LIV 1.0DPR 2.5CCR 2.4HCR 3.11SCS  
AJCA 08/08/2017 1023DAUS  
GPTAT 99%R -0.4 GJUI 1.4 GJPI 97%R 52  
MAPLE BOTTOM IATOLA DILL 189 88%  
USA 064338378  
DHIA HERD # 23-65-0380 CONTROL # 189  
1-11 300 3 14770 4.2 626 3.3 490 94DCR 1678C  
2-11 305 3 18190 4.4 808 3.3 601 90DCR 2075C  
4-00 299 2 15380 4.8 731 3.7 567 96DCR 1955C  
4-11 305 3 23650 5.5 1292 3.2 768 87DCR 2651C  
6-03 193 2 13130 4.1 541 3.3 429 87DCR 1458C  
305 2X ME AVG 5L 18411M 872F 628P 2157C  
PPA 53M -3F -4P / YD -544M -12F -14P  
CDCB PTA 08/01/2017 5RECS 56%R 16%ILE  
-468M -12F -12P -35CM\$ -41NM\$ -54FM\$ 1GM\$  
0.9PL -1.2LIV 1.5DPR 2.4CCR 0.4HCR 2.92SCS  
AJCA 08/01/2017 PTAT 49%R 0.1 JUI -4.3 JPI 48%R -13  
SIRE: SC GOLD DUST PARAMOUNT IATOLA-ET GJPI 24 14%ILE

SISTER(S):  
ANSELL ACRES TOPKICK DIANA 88%  
9-10 305 2 15530 4.6 714 3.3 513 97DCR 1771C  
ANSELL ACRES BERRETTA DAHLIA 93%  
6-04 305 2 19270 4.0 779 3.4 647 93DCR 2141C  
MAPLE BOTTOM BERRETTA DELPHINIUM 85%  
4-00 305 3 19900 3.7 734 3.2 635 90DCR 2051C  
MAPLE BOTTOM MVP DESIGNATION 249 90%  
4-04 305 2 16020 5.1 823 3.6 582 96DCR 2012C

NEXT DAM:  
ANSELL ACRES LESTER DAFFODIL 80%  
10-07 305 2 19300 4.4 851 3.3 644 98DCR 2224C  
SIRE: HIGHLAND DUNCAN LESTER GJPI -89 1%ILE

4TH DAM:  
ANSELL ACRES DUNCAN DONUT



**RATLIFF RES KASHMIR-ET, E-90%**  
**GRANDAM OF LOT 164**



**RATLIFF F PRIZE KANSAS-ET, E-95%**  
**GREAT-GRANDAM OF LOT 164**



**AVONLEA D JUDE KARMEL, E-94%**  
**FOURTH DAM OF LOT 164**

# LOT 164 MAPLE BOTTOM SNAP KATYPERRY JE840003138651621

BORN 08/15/2016 P1  
 FEMALE EFI 6.8% AMERICAN ID 509 / 509

PA 329M 31F 17P  
 134CM\$ 128NM\$ 113FM\$  
 3.2PL -0.8DPR -0.1CCR 1.6HCR 2.96SCS  
 PA TYPE 1.2 JPI 33%R 36  
 ST SR DF RA RW RL FA FU  
 2.0 0.8 0.8 H0.5 1.4 P0.4 S1.0 1.3  
 RH RUW UC UD TP TL RTR RTS  
 0.9 0.6 0.0 S1.6 C0.5 L0.2

**SELLING OPEN**

SIRE:  
 CINNAMON RIDGE SNAPDRAGON  
 USA 118526173 GT80K BBR 100 JH1F JH2F 14JE661  
 CDCB GPTA 08/08/2017 48DAUS 13HRDS 100%RIP  
 88%R 939M 0.02% 48F 59%ILE  
 89%R -0.01% 32P 410CM\$ 399NM\$ 376FM\$ 273GM\$  
 4.3PL 0.6LIV -3.1DPR -2.8CCR 1.5HCR 2.84SCS  
 AJCA 08/08/2017 5DAUS  
 GPTAT 78%R 1.9 GJUI 19.8 GJPI 81%R 114

DAM:  
 MAPLE BOTTOM HGUN KABOOM-ET  
 USA 067176321 GA  
 DHIA HERD # 23-65-0380 CONTROL # 321  
 1-11 305 3 13060 6.0 787 3.7 483 87DCR 1670C  
 3-03 217 2 9020 5.2 468 3.7 330 86DCR 1141C  
 4-04 297 2 15410 4.4 685 3.9 601 84DCR 1932C  
 305 2X ME AVG 3L 14966M 781F 565P 1903C  
 2-03 81% 3-07 85% 4-10 87%  
 ST SR DF RA RW RL FA FU RH RUW UC UD TP TL RTR RTS  
 42 35 35 22 45 27 17 45 42 39 25 28 27 25 32 33  
 PPA -1463M -33F -39P / YD -1678M -45F -43P  
 CDCB GPTA 08/01/2017 3RECS 57%R 7%ILE  
 -998M -28F -26P -142CM\$ -144NM\$ -150FM\$ -104GM\$  
 2.1PL 0.8LIV 1.6DPR 2.6CCR 1.7HCR 3.08SCS  
 AJCA 08/01/2017 PTAT 47%R 0.4 GJUI 6.7 GJPI 50%R -43

SISTER(S):  
 MAPLE BOTTOM ACTION KRINKLE-ET 83%  
 3-08 305 2 16540 4.6 764 3.5 584 93DCR 2018C  
 MAPLE BOTTOM IATOLA KOTTON 85%  
 2-11 305 3 15580 4.6 714 3.5 538 96DCR 1859C  
 MAPLE BOTTOM HGUN KRACK-ET 80%  
 MAPLE BOTTOM ACTION KRACKER-ET 88%  
 3-05 305 2 15430 4.0 619 3.6 554 88DCR 1759C  
 MAPLE BOTTOM HG KANTKATCHME-ET 81%  
 MAPLE BOTTOM CENT KASTLE-ET 85%  
 MAPLE BOTTOM CENT KASH-ET 80%

BAKER VICTORIA & MICHAEL AND Z BREEDER & OWNER  
 SCOTSDALE, PA  
 724-331-4814

DP VALENTINO SAMSON  
 USA 067106977 GT50K BBR 100 JH1F JH2F 14JE576  
 CDCB GPTA 08/08/2017 740DAUS 251HRDS 26%RIP  
 98%R 810M 0.00% 38F 44%ILE  
 98%R 0.00% 28P 319CM\$ 309NM\$ 287FM\$ 192GM\$  
 2.2PL 1.4LIV -3.5DPR -2.6CCR 0.5HCR 2.90SCS  
 AJCA 08/08/2017 537DAUS  
 GPTAT 98%R 2.2 GJUI 24.2 GJPI 94%R 93  
 CINNAMON RIDGE SPARKY IRIS 85%  
 USA 117284696 GT8K BBR 100 JH1F JH2F  
 TATTOO / OJ16  
 DHIA HERD # 42-82-0161 CONTROL # 846  
 2-08 305 2 23250 4.2 965 3.3 776 101DCR 2616C  
 4-07 305 2 28860 4.5 1310 3.4 978 102DCR 3379C  
 305 2X ME AVG 2L 27572M 1189F 938P 3190C  
 PPA 3968M 126F 115P / YD 2652M 86F 79P  
 CDCB GPTA 09/05/2017 3RECS 83%R 91%ILE  
 933M 25F 25P 294CM\$ 296NM\$ 302FM\$ 224GM\$  
 4.2PL 0.6LIV -1.0DPR -1.7CCR 1.5HCR 2.92SCS  
 AJCA 09/05/2017 GPTAT 78%R 0.8 GJUI 5.6 GJPI 76%R 80

SV JADE HIRED GUN-ET  
 USA 115093063 GT50K BBR 100 JH1F JH2F 94JE3720  
 CDCB GPTA 08/08/2017 2113DAUS 677HRDS 11%RIP  
 99%R -1311M 0.23% -19F 7%ILE  
 99%R 0.10% -28P -88CM\$ -101NM\$ -136FM\$ -36GM\$  
 1.9PL 0.9LIV 2.7DPR 3.7CCR 1.1HCR 3.14SCS  
 AJCA 08/08/2017 1344DAUS  
 GPTAT 99%R 0.8 GJUI 13.7 GJPI 97%R -27

RATLIFF RES KASHMIR-ET 90%  
 USA 116384254 GT8K BBR 100 JH1F JH2F  
 TATTOO CK / 674  
 DHIA HERD # 23-65-0380 CONTROL # 10674  
 2-00 256 2 8970 4.9 443 3.4 305 95DCR 1053C  
 3-02 305 3 15060 4.5 684 3.3 503 92DCR 1737C  
 4-05 305 2 17240 4.4 760 3.5 595 96DCR 2039C  
 5-08 305 3 16880 5.0 842 3.3 563 90DCR 1944C  
 6-10 305 2 14460 4.5 655 3.6 522 94DCR 1771C  
 305 2X ME AVG 6L 14068M 669F 492P 1694C  
 PPA -1236M -91F -51P / YD -1249M -84F -46P  
 CDCB GPTA 09/05/2017 5RECS 82%R 5%ILE  
 -781M -43F -29P -201CM\$ -193NM\$ -175FM\$ -162GM\$  
 2.2PL 0.7LIV 1.2DPR 1.5CCR 2.2HCR 2.96SCS  
 AJCA 09/05/2017 GPTAT 79%R 0.0 GJUI -4.6 GJPI 75%R -68  
 SIRE: RAPID BAY RESSURECTION-ET GJPI -34 7%ILE

SISTER(S):  
 RATLIFF RES KRAZY 91%  
 6-06 305 2 18290 4.5 824 3.8 694 101DCR 2283C  
 1ST SENIOR TWO-YEAR-OLD, 2009 KANSAS STATE FAIR  
 1ST SENIOR YEARLING IN MILK, 2008 ALL AMERICAN JERSEY SHOW  
 BEST BRED & OWNED SENIOR YEARLING IN MILK, 2008 ALL AMERICAN JERSEY SHOW  
 BEST UDDER SENIOR YEARLING IN MILK, 2008 ALL AMERICAN JERSEY SHOW  
 1ST PREMIER PERFORMANCE SENIOR YEARLING IN MILK, 2008 ALL AMERICAN JERSEY SHOW  
 2ND SENIOR YEARLING IN MILK, 2008 CENTRAL NATIONAL  
 RATLIFF SAMBO KATIE-ET 83%

NEXT DAM:  
 RATLIFF F PRIZE KANSAS-ET 95%  
 7-04 305 2 22610 4.5 1010 3.5 788 96DCR 2706C  
 BB&O SENIOR THREE-YEAR-OLD, 2005 ALL AMERICAN SHOW  
 3RD SENIOR THREE-YEAR-OLD, 2005 ALL AMERICAN JERSEY SHOW  
 3RD PLACE, 2005 NATIONAL JERSEY JUG FUTURITY  
 SIRE: BOVI-LACT FIRST PRIZE-ET JPI -69 1%ILE

4TH DAM:  
 AVONLEA D JUDE KARMELE 94%  
 4-06 305 2 19730 4.3 847 3.5 686 92DCR 2305C  
 NOMINATED ALL-CANADIAN FALL YEARLING, 1999  
 JUNIOR ALL AMERICAN SENIOR TWO-YEAR-OLD, 2000  
 JUNIOR ALL AMERICAN FOUR-YEAR-OLD, 2002  
 3RD SENIOR TWO-YEAR-OLD, 2000 ALL-AMERICAN SHOW



ANSELL ACRES BERRETTA DAHLIA, E-93%  
FOURTH DAM OF LOT 165

**LOT 165 MAPLE BOTTOM SNAPDRAGON DAYZED JE840003138651624**

BORN 09/14/2016 P1  
FEMALE EFI 7.4% AMERICAN ID 512 / 512

BAKER VICTORIA L & MICHAEL S BREEDER & OWNER  
SCOTTDAL, PA  
724-887-4780

PA -31M 7F 6P  
151CM\$ 141NM\$ 117FM\$  
3.8PL -1.0DPR -0.8CCR 1.8HCR 3.01SCS  
PA TYPE 1.1 JPI 31%R 35  
ST SR DF RA RW RL FA FU  
2.1 0.9 0.7 H0.1 1.2 P0.5 S0.9 1.2  
RH RUW UC UD TP TL RTR RTS  
0.9 0.6 0.2 S1.2 C0.1 L0.6

DP VALENTINO SAMSON  
USA 067106977 GT50K BBR 100 JH1F JH2F 14JE576  
CDCB GPTA 08/08/2017 740DAUS 251HRDS 26%RIP  
98%R 810M 0.00% 38F 44%ILE  
98%R 0.00% 28P 319CM\$ 309NM\$ 287FM\$ 192GM\$  
2.2PL 1.4LIV -3.5DPR -2.6CCR 0.5HCR 2.90SCS  
AJCA 08/08/2017 537DAUS  
GPTAT 98%R 2.2 GJUI 24.2 GJPI 94%R 93

SELLING OPEN

CINNAMON RIDGE SPARKY IRIS 85%  
USA 117284696 GT8K BBR 100 JH1F JH2F  
TATTOO / 0J16  
DHIA HERD # 42-82-0161 CONTROL # 846  
2-08 305 2 23250 4.2 965 3.3 776 101DCR 2616C  
4-07 305 2 28860 4.5 1310 3.4 978 102DCR 3379C  
305 2X ME AVG 2L 27572M 1189F 938P 3190C  
PPA 3968M 126F 115P / YD 2652M 86F 79P  
CDCB GPTA 09/05/2017 3RECS 83%R 91%ILE  
933M 25F 25P 294CM\$ 296NM\$ 302FM\$ 224GM\$  
4.2PL 0.6LIV -1.0DPR -1.7CCR 1.5HCR 2.92SCS  
AJCA 09/05/2017 GPTAT 78%R 0.8 GJUI 5.6 GJPI 76%R 80

SIRE:  
CINNAMON RIDGE SNAPDRAGON  
USA 118526173 GT80K BBR 100 JH1F JH2F 14JE661  
CDCB GPTA 08/08/2017 48DAUS 13HRDS 100%RIP  
88%R 939M 0.02% 48F 59%ILE  
89%R -0.01% 32P 410CM\$ 399NM\$ 376FM\$ 273GM\$  
4.3PL 0.6LIV -3.1DPR -2.8CCR 1.5HCR 2.84SCS  
AJCA 08/08/2017 5DAUS  
GPTAT 78%R 1.9 GJUI 19.8 GJPI 81%R 114

AVONLEA CF GT BALLS OF FIRE-ET  
JECAN000010989464 GT50K BBR 100 JH1F JH2F 7JE1124  
CDCB GPTA 08/08/2017 993DAUS 435HRDS 16%RIP  
98%R -617M 0.08% -14F 8%ILE  
98%R 0.08% -7P -67CM\$ -81NM\$ -117FM\$ -109GM\$  
1.6PL 2.0LIV -0.6DPR -0.7CCR 1.4HCR 3.16SCS  
AJCA 08/08/2017 589DAUS  
GPTAT 97%R 0.6 GJUI 4.9 GJPI 95%R -27

DAM:  
MAPLE BOTTOM FIRE DAYDREAM  
USA 067176326  
DHIA HERD # 23-65-0380 CONTROL # 326  
1-11 214 3 11080 5.0 558 3.8 417 58DCR 1442C  
2-11 300 2 13790 5.0 692 3.9 537 88DCR 1853C  
4-03 305 3 10810 5.7 618 4.0 429 91DCR 1485C  
305 2X ME AVG 3L 14415M 759F 566P 1958C  
2-01 80% 3-06 86%  
ST SR DF RA RW RL FA FU RH RUW UC UD TP TL RTR RTS  
37 36 32 34 46 27 36 38 38 28 35 36 28 28 33  
PPA -1473M -24F -17P / YD -1720M -45F -29P  
CDCB PTA 08/01/2017 3RECS 53%R 9%ILE  
-1001M -34F -21P -109CM\$ -118NM\$ -142FM\$ -103GM\$  
3.2PL 2.4LIV 1.2DPR 1.3CCR 2.0HCR 3.18SCS  
AJCA 08/01/2017 PTAT 44%R 0.2 JUI 1.6 JPI 43%R -45

MAPLE BOTTOM JUNO DAYLILY 86%  
USA 064338372  
DHIA HERD # 23-65-0380 CONTROL # 183  
2-00 305 3 12430 4.6 566 3.6 443 96DCR 1519C  
3-03 305 3 15160 4.2 637 3.8 574 91DCR 1817C  
5-03 285 3 12230 6.1 749 3.6 441 88DCR 1525C  
6-03 253 2 11390 4.2 477 3.6 411 90DCR 1333C  
305 2X ME AVG 5L 13304M 638F 483P 1617C  
PPA -2858M -163F -81P / YD -2840M -145F -83P  
CDCB PTA 08/01/2017 5RECS 56%R 3%ILE  
-1416M -69F -42P -265CM\$ -262NM\$ -259FM\$ -179GM\$  
3.7PL 1.6LIV 3.4DPR 4.0CCR 2.3HCR 3.10SCS  
AJCA 08/01/2017 PTAT 49%R -0.4 JUI 0.4 JPI 47%R -85  
SIRE: VALLEYSTREAM J I S JUNO GJPI -113 0%ILE

SISTER(S):  
MAPLE BOTTOM PREMIER DAYLIT 82%

SISTER(S):  
MAPLE BOTTOM ACTION DIANIUM 268 85%

NEXT DAM:  
ANSELL ACRES VINDIC DIANTHUS 92%  
4-01 262 2 12690 3.9 501 3.6 456 97DCR 1434C  
SIRE: VINDICATION GJPI -30 7%ILE

4TH DAM:  
ANSELL ACRES BERRETTA DAHLIA 93%  
6-04 305 2 19270 4.0 779 3.4 647 93DCR 2141C





ANSELL ACRES BERRETTA DAHLIA, E-93%  
GRANDAM OF LOT 166

**LOT 166 MAPLE BOTTOM SNAPDRAGON DABLE JE840003138651626**

BORN 10/18/2016 P1  
FEMALE EFI 8.5% AMERICAN ID 514 / 514

PA 27M 7F 1P  
77CM\$ 75NM\$ 73FM\$  
2.7PL -0.7DPR 0.6CCR 1.6HCR 2.91SCS  
PA TYPE 1.1 JPI 31%R 18  
ST SR DF RA RW RL FA FU  
0.9 0.4 0.9 H0.1 0.7 P0.4 S0.8 0.9  
RH RUW UC UD TP TL RTR RTS  
1.0 0.8 0.4 S0.8 C0.5 S0.3

SELLING OPEN

SIRE:  
CINNAMON RIDGE SNAPDRAGON  
USA 118526173 GT80K BBR 100 JH1F JH2F 14JE661  
CDCB GPTA 08/08/2017 48DAUS 13HRDS 100%RIP  
88%R 939M 0.02% 48F 59%ILE  
89%R -0.01% 32P 410CM\$ 399NM\$ 376FM\$ 273GM\$  
4.3PL 0.6LIV -3.1DPR -2.8CCR 1.5HCR 2.84SCS  
AJCA 08/08/2017 5DAUS  
GPTAT 78%R 1.9 GJUI 19.8 GJPI 81%R 114

DAM:  
MAPLE BOTTOM COALITION DELTA-ET  
USA 064338382  
DHIA HERD # 23-65-0380 CONTROL # 193  
2-00 305 3 13870 4.2 589 3.4 477 95DCR 1602C  
3-02 275 3 15960 4.3 689 3.4 541 91DCR 1850C  
4-01 305 2 14570 4.6 666 3.3 481 96DCR 1661C  
5-03 305 3 16460 4.6 749 3.5 571 92DCR 1973C  
6-06 305 2 13190 4.1 538 3.5 466 90DCR 1507C  
305 2X ME AVG 5L 15878M 698F 546P 1851C  
2-03 83% 3-05 88% 6-07 90%  
ST SR DF RA RW RL FA FU RH RUW UC UD TP TL RTR RTS  
36 38 42 36 39 40 17 42 42 38 20 18 18 20 30 36  
PPA -2059M -136F -83P / YD -2141M -111F -77P  
CDCB PTA 08/01/2017 5RECS 54%R 3%ILE  
-1186M -55F -41P -257CM\$ -249NM\$ -231FM\$ -185GM\$  
1.0PL 2.4LIV 1.8DPR 3.9CCR 1.6HCR 2.97SCS  
AJCA 08/01/2017 PTAT 47%R 0.2 JUI 2.1 JPI 44%R -78

SISTER(S):  
ANSELL ACRES FUROR DELLIA 86%  
5-03 305 3 15940 5.6 898 3.8 610 92DCR 2111C  
MAPLE BOTTOM COALITION DOUBLEDIP-ETS 83%  
MAPLE BOTTOM COUNCILLER DAPHNE-ET 93%

BAKER VICTORIA L & MICHAEL S BREEDER & OWNER  
SCOTTDALE, PA  
724-887-4780

DP VALENTINO SAMSON  
USA 067106977 GT50K BBR 100 JH1F JH2F 14JE576  
CDCB GPTA 08/08/2017 740DAUS 251HRDS 26%RIP  
98%R 810M 0.00% 38F 44%ILE  
98%R 0.00% 28P 319CM\$ 309NM\$ 287FM\$ 192GM\$  
2.2PL 1.4LIV -3.5DPR -2.6CCR 0.5HCR 2.90SCS  
AJCA 08/08/2017 537DAUS  
GPTAT 98%R 2.2 GJUI 24.2 GJPI 94%R 93  
CINNAMON RIDGE SPARKY IRIS 85%  
USA 117284696 GT8K BBR 100 JH1F JH2F  
TATTOO / 0J16  
DHIA HERD # 42-82-0161 CONTROL # 846  
2-08 305 2 23250 4.2 965 3.3 776 101DCR 2616C  
4-07 305 2 28860 4.5 1310 3.4 978 102DCR 3379C  
305 2X ME AVG 2L 27572M 1189F 938P 3190C  
PPA 3968M 126F 115P / YD 2652M 86F 79P  
CDCB GPTA 09/05/2017 3RECS 83%R 91%ILE  
933M 25F 25P 294CM\$ 296NM\$ 302FM\$ 224GM\$  
4.2PL 0.6LIV -1.0DPR -1.7CCR 1.5HCR 2.92SCS  
AJCA 09/05/2017 GPTAT 78%R 0.8 GJUI 5.6 GJPI 76%R 80

FAMILY HILL CIR COALITION-ET  
USA 114874470 GTHD BBR 100 JH1F JH2F 7JE839  
CDCB GPTA 08/08/2017 500DAUS 254HRDS 6%RIP  
97%R -1607M 0.17% -46F 4%ILE  
97%R 0.02% -54P -133CM\$ -131NM\$ -125FM\$ -35GM\$  
3.0PL 3.6LIV 4.1DPR 4.8CCR 2.9HCR 2.74SCS  
AJCA 08/08/2017 258DAUS  
GPTAT 95%R 0.4 GJUI 14.4 GJPI 94%R -38  
ANSELL ACRES BERRETTA DAHLIA 93%  
USA 112067508  
TATTOO / A38  
DHIA HERD # 23-65-0380 CONTROL # 518  
6-04 305 2 19270 4.0 779 3.4 647 93DCR 2141C  
7-09 294 2 19030 4.1 783 3.3 632 97DCR 2126C  
8-09 261 2 13580 4.0 538 3.5 475 94DCR 1519C  
9-10 305 2 17910 4.7 839 3.4 607 97DCR 2097C  
305 2X ME AVG 5L 16926M 745F 579P 1954C  
CDCB PTA 08/01/2017 ORECS 64%R 2%ILE  
-1080M -58F -34P -287CM\$ -281NM\$ -270FM\$ -186GM\$  
-0.1PL 1.3LIV 3.0DPR 3.0CCR 0.5HCR 3.10SCS  
AJCA 08/01/2017 PTAT 52%R -0.1 JUI -4.9 JPI 52%R -85  
SIRE: MASON BOOMER SOONER BERRETTA {6} GJPI -31 4%ILE

SISTER(S):  
ANSELL ACRES TOPKICK DIANA 88%  
9-10 305 2 15530 4.6 714 3.3 513 97DCR 1771C  
MAPLE BOTTOM BERRETTA DELPHINIUM 85%  
4-00 305 3 19900 3.7 734 3.2 635 90DCR 2051C  
MAPLE BOTTOM IATOLA DILL 189 88%  
4-11 305 3 23650 5.5 1292 3.2 768 87DCR 2651C  
MAPLE BOTTOM MVP DESIGNATION 249 90%  
4-04 305 2 16020 5.1 823 3.6 582 96DCR 2012C  
NEXT DAM:  
ANSELL ACRES LESTER DAFFODIL 80%  
10-07 305 2 19300 4.4 851 3.3 644 98DCR 2224C  
SIRE: HIGHLAND DUNCAN LESTER GJPI -89 1%ILE

4TH DAM:  
ANSELL ACRES DUNCAN DONUT



ANSELL ACRES BERRETTA DAHLIA, E-93%  
SISTER TO THE DAM OF LOT 167

**LOT 167 MAPLE BOTTOM CHRONICLE DESIRE JE840003132219004**

BORN 01/26/2016 PO  
FEMALE EFI 6.9% AMERICAN ID 483 / 483

PA 147M 1F 1P  
42CM\$ 52NM\$ 74FM\$  
2.7PL 1.5DPR 2.2CCR -0.2HCR 3.02SCS  
PA TYPE 1.0 JPI 34%R 11  
ST SR DF RA RW RL FA FU  
1.2 0.7 0.5 10.4 0.7 P0.6 S0.5 1.2  
RH RUW UC UD TP TL RTR RTS  
1.2 0.4 0.2 S1.2 C0.3 L0.3

BRED: 04/11/2017 DUE: 01/15/2018 TO  
JX FARIA BROTHERS PROP JOE {3}-ET  
JE840003011609994 1JE889  
CDCB GPTA 08/08/2017 220DAUS 9HRDS 100%RIP  
95%R 861M 0.30% 103F 100%ILE  
95%R 0.07% 45P 741CM\$ 706NM\$ 627FM\$ 600GM\$  
5.6PL 1.2LIV -0.9DPR -1.1CCR 1.9HCR 2.86SCS  
AJCA 08/08/2017 2DAUS  
GPTAT 76%R 1.7 GJUI 22.7 GJPI 85%R 209

SIRE:  
GABYS CHRONICLE-ET  
USA 117168820 GT50K BBR 100 JH1F JH2F 200JE370  
CDCB GPTA 08/08/2017 994DAUS 102HRDS 14%RIP  
99%R 1079M -0.15% 20F 50%ILE  
99%R -0.08% 23P 334CM\$ 352NM\$ 394FM\$ 342GM\$  
5.6PL 3.1LIV 2.2DPR 2.3CCR -0.3HCR 3.07SCS  
AJCA 08/08/2017 397DAUS  
GPTAT 98%R 1.7 GJUI 18.1 GJPI 95%R 96

DAM:  
MAPLE BOTTOM MVP DESIGNATION 249  
USA 068689829  
DHIA HERD # 23-65-0380 CONTROL # 249  
2-01 295 3 11280 5.3 596 3.6 411 93DCR 1421C  
3-01 305 3 13620 5.3 723 3.8 512 94DCR 1771C  
4-04 305 2 16020 5.1 823 3.6 582 96DCR 2012C  
5-05 305 2 14830 5.1 762 3.7 543 89DCR 1878C  
305 2X ME AVG 4L 14517M 754F 535P 1851C  
2-09 84% 3-04 87% 4-07 90%  
ST SR DF RA RW RL FA FU RH RUW UC UD TP TL RTR RTS  
37 33 41 17 34 29 28 35 35 31 29 32 27 26 37 35  
PPA -1973M -47F -65P / YD -2040M -60F -65P  
CDCB PTA 08/01/2017 4RECS 53%R 3%ILE  
-1148M -37F -36P -251CM\$ -249NM\$ -247FM\$ -203GM\$  
-0.3PL -0.2LIV 0.8DPR 2.0CCR 0.0HCR 2.96SCS  
AJCA 08/01/2017 PTAT 42%R 0.2 JUI 6.5 JPI 42%R -75

SISTER(S):  
ANSELL ACRES TOPKICK DIANA 88%  
9-10 305 2 15530 4.6 714 3.3 513 97DCR 1771C  
ANSELL ACRES BERRETTA DAHLIA 93%  
6-04 305 2 19270 4.0 779 3.4 647 93DCR 2141C  
MAPLE BOTTOM BERRETTA DELPHINIUM 85%  
4-00 305 3 19900 3.7 734 3.2 635 90DCR 2051C  
MAPLE BOTTOM IATOLA DILL 189 88%  
4-11 305 3 23650 5.5 1292 3.2 768 87DCR 2651C

BAKER VICTORIA L & MICHAEL S BREEDER & OWNER  
SCOTTDALE, PA  
724-887-4780

SCHULTZ RESCUE HEADLINE  
USA 114114336 GTHD BBR 100 JH1F JH2F 29JE3510  
CDCB GPTA 08/08/2017 8775DAUS 941HRDS 8%RIP  
99%R 1008M -0.25% -5F 29%ILE  
99%R -0.11% 13P 220CM\$ 245NM\$ 308FM\$ 231GM\$  
6.0PL 3.3LIV 1.9DPR 1.7CCR 0.2HCR 2.95SCS  
AJCA 08/08/2017 4776DAUS  
GPTAT 99%R 0.8 GJUI 8.4 GJPI 99%R 61  
GABYS JACINTO ALYSSA 93%  
USA 115761401 GT50K BBR 100 JH1F JH2F  
TATTOO G1424 / G1424  
DHIA HERD # 33-87-0722 CONTROL # 1424  
1-10 305 2 18340 4.7 862 3.5 635 100DCR 2194C  
3-03 305 2 22830 5.0 1140 3.6 825 102DCR 2853C  
4-09 305 3 20620 4.3 896 3.2 659 95DCR 2274C  
305 2X ME AVG 3L 22622M 1048F 783P 2707C  
PPA 2501M 102F 81P / YD 1311M 66F 49P  
CDCB GPTA 09/05/2017 3RECS 92%R 74%ILE  
410M 23F 17P 209CM\$ 208NM\$ 203FM\$ 171GM\$  
3.0PL 1.0LIV -0.2DPR 0.5CCR -0.1HCR 3.20SCS  
AJCA 09/05/2017 GPTAT 90%R 1.1 GJUI 12.2 GJPI 88%R 54

RATLIFF JUSTICE MVP  
USA 115773129 GT3K BBR 100 JH1F 11JE1005  
CDCB GPTA 08/08/2017 123DAUS 59HRDS 0%RIP  
93%R -1426M 0.14% -42F 0%ILE  
93%R 0.06% -40P -281CM\$ -285NM\$ -295FM\$ -261GM\$  
-0.3PL -0.3LIV -0.2DPR 0.5CCR -0.2HCR 3.04SCS  
AJCA 08/08/2017 73DAUS  
GPTAT 88%R 1.2 GJUI 19.8 GJPI 87%R -81

ANSELL ACRES LESTER DAFFODIL 80%  
USA 004018819  
TATTOO / A26  
DHIA HERD # 23-65-0380 CONTROL # 1022  
10-07 305 2 19300 4.4 851 3.3 644 98DCR 2224C  
11-10 305 2 16550 4.6 757 3.2 532 98DCR 1836C  
13-02 286 2 13400 5.0 673 3.3 436 96DCR 1505C  
305 2X ME AVG 3L 17485M 833F 576P 1989C  
CDCB PTA 08/01/2017 ORECS 57%R 2%ILE  
-1052M -40F -36P -272CM\$ -267NM\$ -257FM\$ -187GM\$  
-0.7PL 0.0LIV 2.2DPR 3.6CCR 0.0HCR 2.90SCS  
AJCA 08/01/2017 PTAT 47%R -0.9 JUI -10.3 JPI 48%R -83  
SIRE: HIGHLAND DUNCAN LESTER GJPI -89 1%ILE

NEXT DAM:  
ANSELL ACRES DUNCAN DONUT  
SIRE: HIGHLAND MAGIC DUNCAN GJPI -73 1%ILE  
4TH DAM:  
ANSELL ACRES BOSS MAN PRINCESS



RATLIFF RES KASHMIR-ET, E-90%  
GREAT-GRANDAM OF LOT 168



RATLIFF F PRIZE KANSAS-ET, E-95%  
FOURTH DAM OF LOT 168

**LOT 168 MAPLE BOTTOM MACHETE KASUAL JE840003132219008**

BORN 01/30/2016 P2  
FEMALE EFI 7.5% AMERICAN ID 487 / 487

PA 414M 18F 14P  
216CM\$ 213NM\$ 207FM\$  
3.1PL -0.2DPR 0.2CCR 1.3HCR 2.97SCS  
PA TYPE 0.6 JPI 36%R 56  
ST SR DF RA RW RL FA FU  
0.6 -0.2 0.4 HO.3 0.1 PO.2 SO.4 0.4  
RH RUW UC UD TP TL RTR RTS  
0.7 0.1 0.1 SO.7 WO.6 LO.6

BRED: 07/09/2017 DUE: 04/14/2018 TO  
HILLVIEW LISTOWEL-P  
USA 067333440 200JE1045  
CDCB GPTA 08/08/2017  
76%R 1102M 0.00% 50F 93%ILE  
76%R 0.03% 46P 596CM\$ 571NM\$ 516FM\$ 517GM\$  
7.0PL 1.1LIV 0.7DPR 2.3CCR 2.2HCR 2.86SCS  
AJCA 08/08/2017 ODAUS  
GPTAT 77%R 1.1 GJUI 8.9 GJPI 71%R 172

SIRE:  
SUNSET CANYON MACHETE-ET  
USA 117324107 GT50K BBR 100 JH1F JH2F 1JE792  
CDCB GPTA 08/08/2017 2283DAUS 189HRDS 23%RIP  
99%R 1056M -0.05% 41F 62%ILE  
99%R -0.01% 35P 428CM\$ 421NM\$ 407FM\$ 371GM\$  
4.4PL 1.5LIV 0.1DPR 0.6CCR 1.1HCR 2.96SCS  
AJCA 08/08/2017 675DAUS  
GPTAT 98%R 0.3 GJUI 0.2 GJPI 97%R 117

DAM:  
MAPLE BOTTOM BELV KOTTONKANDY  
USA 067176394 GA  
DHIA HERD # 23-65-0380 CONTROL # 394  
2-02 305 2 13870 4.1 569 3.3 452 89DCR 1534C  
305 2X ME AVG 1L 16976M 701F 564P 1901C  
2-06 83%  
ST SR DF RA RW RL FA FU RH RUW UC UD TP TL RTR RTS  
34 32 29 28 36 24 15 37 27 32 24 27 35 16 32 30  
PPA -290M -15F -26P / YD -271M -15F -27P  
CDCB GPTA 08/01/2017 1RECS 54%R 22%ILE  
-229M -6F -8P 3CM\$ 4NM\$ 7FM\$ -14GM\$  
1.7PL 0.0LIV -0.5DPR -0.2CCR 1.4HCR 2.97SCS  
AJCA 08/01/2017 PTAT 44%R 0.8 GJUI 8.4 GJPI 48%R -5

SISTER(S):  
MAPLE BOTTOM CAYEN KUSTARD 80%

BAKER VICTORIA & MICHAEL AND Z BREEDER & OWNER  
SCOTTDALE, PA  
724-331-4814

ALL LYNNS RESTORE VIBRANT-ET  
USA 116076850 GT50K BBR 100 JH1F JH2F 29JE3647  
CDCB GPTA 08/08/2017 1086DAUS 260HRDS 7%RIP  
99%R 1558M -0.27% 16F 44%ILE  
99%R -0.10% 35P 294CM\$ 313NM\$ 362FM\$ 286GM\$  
3.4PL 1.6LIV 0.2DPR 1.5CCR 1.7HCR 3.03SCS  
AJCA 08/08/2017 672DAUS  
GPTAT 99%R -0.5 GJUI -9.8 GJPI 98%R 85  
SUNSET CANYON IMPULS L MAID 4-ET 91%  
USA 116519669 GT50K BBR 100 JH1F JH2F  
TATTOO / C749  
DHIA HERD # 92-23-0452 CONTROL # 1749  
1-08 305 2 17030 6.0 1016 3.9 670 97DCR 2319C  
365 2 19834 6.0 1192 4.0 794 97DCR 2750C  
3-11 305 2 22730 5.8 1310 3.7 847 95DCR 2930C  
305 2X ME AVG 2L 20902M 1242F 820P 2836C  
PPA 1458M 249F 96P / YD 969M 215F 80P  
CDCB GPTA 09/05/2017 2RECS 93%R 96%ILE  
-156M 71F 18P 383CM\$ 348NM\$ 264FM\$ 267GM\$  
3.0PL 0.1LIV -1.4DPR -0.9CCR 0.2HCR 3.07SCS  
AJCA 09/05/2017 GPTAT 90%R 0.5 GJUI 0.5 GJPI 88%R 87

SUNSET CANYON BELVEDERE-ET  
USA 114495974 GT50K BBR 100 JH1C JH2C 7JE840  
CDCB GPTA 08/08/2017 3336DAUS 482HRDS 9%RIP  
99%R -30M 0.04% 5F 13%ILE  
99%R -0.01% -3P 28CM\$ 32NM\$ 42FM\$ -19GM\$  
1.1PL 0.7LIV -1.8DPR -1.8CCR 0.9HCR 3.05SCS  
AJCA 08/08/2017 1609DAUS  
GPTAT 99%R 0.9 GJUI 14.9 GJPI 98%R 3  
MAPLE BOTTOM IATOLA KOTTON 85%  
USA 067176304 GT6K BBR 100 JH1F JH2F  
DHIA HERD # 23-65-0380 CONTROL # 304  
2-00 285 3 11860 4.6 545 3.3 390 89DCR 1346C  
2-11 305 3 15580 4.6 714 3.5 538 96DCR 1859C  
305 2X ME AVG 3L 14724M 684F 513P 1771C  
PPA -999M -49F -52P / YD -909M -39F -40P  
CDCB GPTA 09/05/2017 3RECS 79%R 31%ILE  
-482M -16F -11P 57CM\$ 49NM\$ 30FM\$ 54GM\$  
3.5PL -0.2LIV 0.7DPR 1.3CCR 2.0HCR 2.90SCS  
AJCA 09/05/2017 GPTAT 77%R 1.0 GJUI 14.4 GJPI 73%R 16  
SIRE: SC GOLD DUST PARAMOUNT IATOLA-ET GJPI 24 14%ILE

SISTER(S):  
MAPLE BOTTOM ACTION KRINKLE-ET 83%  
3-08 305 2 16540 4.6 764 3.5 584 93DCR 2018C  
MAPLE BOTTOM HGUN KRACK-ET 80%  
MAPLE BOTTOM HGUN KABOOM-ET 87%  
4-04 297 2 15410 4.4 685 3.9 601 84DCR 1932C  
MAPLE BOTTOM ACTION KRACKER-ET 88%  
3-05 305 2 15430 4.0 619 3.6 554 88DCR 1759C  
MAPLE BOTTOM HG KANTKATCHME-ET 81%  
MAPLE BOTTOM CENT KASTLE-ET 85%  
MAPLE BOTTOM CENT KASH-ET 80%

NEXT DAM:  
RATLIFF RES KASHMIR-ET 90%  
4-05 305 2 17240 4.4 760 3.5 595 96DCR 2039C  
SIRE: RAPID BAY RESSURECTION-ET JPI -34 7%ILE

4TH DAM:  
RATLIFF F PRIZE KANSAS-ET 95%  
7-04 305 2 22610 4.5 1010 3.5 788 96DCR 2706C  
BB&O SENIOR THREE-YEAR-OLD, 2005 ALL AMERICAN SHOW  
3RD SENIOR THREE-YEAR-OLD, 2005 ALL AMERICAN JERSEY SHOW  
3RD PLACE, 2005 NATIONAL JERSEY JUG FUTURITY



ANSELL ACRES BERRETTA DAHLIA, E-93%  
GREAT-GRANDAM OF LOT 163

**LOT 169 MAPLE BOTTOM MACHETE DIVISION JE840003132219009**

BORN 02/05/2016 P4  
FEMALE EFI 7.9% AMERICAN ID 488 / 488

PA 404M 14F 16P  
266CM\$ 258NM\$ 241FM\$  
4.2PL 0.8DPR 0.4CCR 1.5HCR 2.93SCS  
PA TYPE 0.6 JPI 35%R 71  
ST SR DF RA RW RL FA FU  
-0.2 -0.1 0.4 LO.3 -0.3 PO.3 SO.3 0.5  
RH RUW UC UD TP TL RTR RTS  
0.9 0.5 0.3 SO.2 WL.0 LO.5

BRED: 04/11/2017 DUE: 01/15/2018 TO  
HILLVIEW LISTOWEL-P  
USA 067333440 200JE1045  
CDCB GPTA 08/08/2017  
76%R 1102M 0.00% 50F 93%ILE  
76%R 0.03% 46P 596CM\$ 571NM\$ 516FM\$ 517GM\$  
7.0PL 1.1LIV 0.7DPR 2.3CCR 2.2HCR 2.86SCS  
AJCA 08/08/2017 ODAUS  
GPTAT 77%R 1.1 GJUI 8.9 GJPI 71%R 172

SIRE:  
SUNSET CANYON MACHETE-ET  
USA 117324107 GT50K BBR 100 JH1F JH2F 1J1E792  
CDCB GPTA 08/08/2017 2283DAUS 189HRDS 23%RIP  
99%R 1056M -0.05% 41F 62%ILE  
99%R -0.01% 35P 428CM\$ 421NM\$ 407FM\$ 371GM\$  
4.4PL 1.5LIV 0.1DPR 0.6CCR 1.1HCR 2.96SCS  
AJCA 08/08/2017 675DAUS  
GPTAT 98%R 0.3 GJUI 0.2 GJPI 97%R 117

DAM:  
MAPLE BOTTOM MANTRA DEVI  
USA 067176389  
DHIA HERD # 23-65-0380 CONTROL # 389  
2-03 267 2 12230 4.2 515 3.5 426 87DCR 1414C  
305 2X ME AVG 1L 16150M 689F 578P 1904C  
2-07 85% 3-03 85%  
ST SR DF RA RW RL FA FU RH RUW UC UD TP TL RTR RTS  
35 25 38 25 42 27 22 36 42 35 22 27 25 22 23 25  
PPA -810M -27F -21P / YD -1036M -30F -26P  
CDCB PTA 08/01/2017 1RECS 51%R 42%ILE  
-248M -14F -4P 103CM\$ 95NM\$ 75FM\$ 91GM\$  
3.9PL 2.4LIV 1.4DPR 0.1CCR 1.9HCR 2.89SCS  
AJCA 08/01/2017 PTAT 45%R 0.9 JUI 6.9 JPI 42%R 24

BAKER VICTORIA L & MICHAEL S BREEDER & OWNER  
SCOTTDALE, PA  
724-887-4780

ALL LYNNS RESTORE VIBRANT-ET  
USA 116076850 GT50K BBR 100 JH1F JH2F 29JE3647  
CDCB GPTA 08/08/2017 1086DAUS 260HRDS 7%RIP  
99%R 1558M -0.27% 16F 44%ILE  
99%R -0.10% 35P 294CM\$ 313NM\$ 362FM\$ 286GM\$  
3.4PL 1.6LIV 0.2DPR 1.5CCR 1.7HCR 3.03SCS  
AJCA 08/08/2017 672DAUS  
GPTAT 99%R -0.5 GJUI -9.8 GJPI 98%R 85  
SUNSET CANYON IMPULS L MAID 4-ET 91%  
USA 116519669 GT50K BBR 100 JH1F JH2F  
TATTOO / C749  
DHIA HERD # 92-23-0452 CONTROL # 1749  
1-08 305 2 17030 6.0 1016 3.9 670 97DCR 2319C  
365 2 19834 6.0 1192 4.0 794 97DCR 2750C  
3-11 305 2 22730 5.8 1310 3.7 847 95DCR 2930C  
305 2X ME AVG 2L 20902M 1242F 820P 2836C  
PPA 1458M 249F 96P / YD 969M 215F 80P  
CDCB GPTA 09/05/2017 2RECS 93%R 96%ILE  
-156M 71F 18P 383CM\$ 348NM\$ 264FM\$ 267GM\$  
3.0PL 0.1LIV -1.4DPR -0.9CCR 0.2HCR 3.07SCS  
AJCA 09/05/2017 GPTAT 90%R 0.5 GJUI 0.5 GJPI 88%R 87

ERTL MANTRA  
USA 067362213 GT50K BBR 100 JH1C JH2F 200JE180  
CDCB GPTA 08/08/2017 754DAUS 213HRDS 30%RIP  
98%R 756M -0.06% 22F 48%ILE  
98%R 0.02% 30P 362CM\$ 345NM\$ 308FM\$ 242GM\$  
4.9PL 3.6LIV -1.8DPR -1.9CCR 3.0HCR 2.87SCS  
AJCA 08/08/2017 407DAUS  
GPTAT 96%R 1.7 GJUI 15.9 GJPI 92%R 100  
MAPLE BOTTOM COUNCILLER DEVINE-ET 83%  
USA 068689822  
DHIA HERD # 23-65-0380 CONTROL # 242  
2-02 305 3 12130 4.6 555 3.4 415 93DCR 1434C  
3-04 304 3 10300 4.9 505 3.6 371 89DCR 1282C  
305 2X ME AVG 2L 12591M 588F 441P 1524C  
PPA -2790M -147F -103P / YD -2536M -132F -92P  
CDCB PTA 08/01/2017 2RECS 55%R 3%ILE  
-1121M -52F -36P -265CM\$ -260NM\$ -250FM\$ -217GM\$  
1.1PL 1.4LIV 1.5DPR 0.8CCR -0.2HCR 3.02SCS  
AJCA 08/01/2017 PTAT 49%R -0.1 JUI -3.9 JPI 46%R -86  
SIRE: GLENHOLME COUNCILLER GJPI -54 3%ILE

SISTER(S):  
ANSELL ACRES FUROR DELLIA 86%  
5-03 305 3 15940 5.6 898 3.8 610 92DCR 2111C  
MAPLE BOTTOM COALITION DOUBLEDIP-ETS 83%  
MAPLE BOTTOM COALITION DELTA-ET 90%  
5-03 305 3 16460 4.6 749 3.5 571 92DCR 1973C  
MAPLE BOTTOM COUNCILLER DAPHNE-ET 93%

NEXT DAM:  
ANSELL ACRES BERRETTA DAHLIA 93%  
6-04 305 2 19270 4.0 779 3.4 647 93DCR 2141C  
SIRE: MASON BOOMER SOONER BERRETTA {6} GJPI -31 4%ILE

4TH DAM:  
ANSELL ACRES LESTER DAFFODIL 80%  
10-07 305 2 19300 4.4 851 3.3 644 98DCR 2224C

# LOT 170 MAPLE BOTTOM ARCHER EQUATION JE840003132219010

BORN 02/13/2016 P4  
 FEMALE EFI 8.0% AMERICAN ID 489 / 489

PA 966M 18F 25P  
 221CM\$ 224NM\$ 233FM\$  
 2.7PL -0.8DPR -0.7CCR -0.4HCR 2.89SCS  
 PA TYPE 0.8 JPI 29%R 67  
 ST SR DF RA RW RL FA FU  
 0.9 0.4 0.9 L0.4 0.3 S0.0 S0.2 0.9  
 RH RUW UC UD TP TL RTR RTS  
 0.7 0.7 0.3 S1.0 C0.0 L0.1

BRED: 04/11/2017 DUE: 01/15/2018 TO  
 HILLVIEW LISTOWEL-P  
 USA 067333440 200JE1045  
 CDCB GPTA 08/08/2017  
 76%R 1102M 0.00% 50F 93%ILE  
 76%R 0.03% 46P 596CM\$ 571NM\$ 516FM\$ 517GM\$  
 7.0PL 1.1LIV 0.7DPR 2.3CCR 2.2HCR 2.86SCS  
 AJCA 08/08/2017 ODAUS  
 GPTAT 77%R 1.1 GJUI 8.9 GJPI 71%R 172

SIRE:  
 GABYS ARCHER-ET  
 USA 118827461 GT80K BBR 100 JH1F JH2F 200JE912  
 CDCB GPTA 08/08/2017 20DAUS 8HRDS 100%RIP  
 84%R 1586M -0.16% 43F 47%ILE  
 84%R -0.04% 47P 347CM\$ 343NM\$ 339FM\$ 248GM\$  
 2.0PL -2.0LIV -2.6DPR -2.1CCR -0.8HCR 2.89SCS  
 AJCA 08/08/2017 1DAUS  
 GPTAT 76%R 1.3 GJUI 16.6 GJPI 78%R 109

DAM:  
 MAPLE BOTTOM H ENTERTAINER-ET  
 USA 068689867  
 2-06 78% 3-09 84%  
 ST SR DF RA RW RL FA FU RH RUW UC UD TP TL RTR RTS  
 35 31 32 24 34 29 27 35 37 29 24 36 37 24 30 27  
 PA 345M -8F 3P  
 96CM\$ 104NM\$ 127FM\$  
 3.3PL 1.0DPR 0.8CCR 0.0HCR 2.89SCS  
 PA TYPE 0.3 JPI 37%R 25

SISTER(S):  
 ANSELL ACRES NEVADA EXCEED 85%  
 PA-A-PLUS GRAND PRIX EXCITEMENT 90%

ANSELL JEFFERY L AND BAKER VIC OWNER  
 SCOTSDALE, PA  
 724-887-4780

ANSELL, JEFFERY LLOYD BREEDER  
 RENFREW, PA

ALL LYNNS LEGAL VOLCANO-ET  
 USA 117222807 GT50K BBR 100 JH1F JH2F 29JE3762  
 CDCB GPTA 08/08/2017 4167DAUS 166HRDS 15%RIP  
 99%R 1465M -0.08% 54F 67%ILE  
 99%R -0.04% 45P 437CM\$ 433NM\$ 425FM\$ 343GM\$  
 3.7PL -2.0LIV -2.5DPR -0.4CCR 4.7HCR 2.91SCS  
 AJCA 08/08/2017 603DAUS  
 GPTAT 99%R 1.0 GJUI 13.1 GJPI 99%R 134

GABYS CHAMP AMANDA-ET 90%  
 USA 117869271 GT50K BBR 100 JH1F JH2F  
 TATTOO G2028 / G2028  
 DHIA HERD # 55-48-0049 CONTROL # 2028  
 1-11 305 2 16500 4.8 789 3.5 578 90DCR 1998C  
 3-07 305 3 18770 4.2 791 3.5 658 99DCR 2177C  
 305 2X ME AVG 2L 19588M 884F 696P 2353C  
 PPA 457M -20F 6P / YD 310M -17F 2P  
 CDCB GPTA 09/05/2017 2RECS 84%R 63%ILE  
 320M 28F 21P 187CM\$ 170NM\$ 129FM\$ 131GM\$  
 0.7PL -1.3LIV -1.0DPR -0.7CCR -0.9HCR 3.05SCS  
 AJCA 09/05/2017 GPTAT 81%R 1.2 GJUI 12.9 GJPI 78%R 56

SCHULTZ RESCUE HEADLINE  
 USA 114114336 GTHD BBR 100 JH1F JH2F 29JE3510  
 CDCB GPTA 08/08/2017 8775DAUS 941HRDS 8%RIP  
 99%R 1008M -0.25% -5F 29%ILE  
 99%R -0.11% 13P 220CM\$ 245NM\$ 308FM\$ 231GM\$  
 6.0PL 3.3LIV 1.9DPR 1.7CCR 0.2HCR 2.95SCS  
 AJCA 08/08/2017 4776DAUS  
 GPTAT 99%R 0.8 GJUI 8.4 GJPI 99%R 61

ANSELL ACRES MOR EXCEL 90%

USA 115354830  
 TATTOO / A55  
 DHIA HERD # 23-10-0176 CONTROL # 10002  
 2-06 264 2 12110 5.4 648 3.7 447 95DCR 1546C  
 3-05 305 2 15730 4.7 740 3.6 564 97DCR 1950C  
 4-05 305 2 16190 4.9 793 3.5 571 97DCR 1974C  
 305 2X ME AVG 3L 17222M 852F 616P 2128C  
 PPA -517M -6F -14P / YD -598M -14F -16P  
 CDCB PTA 08/01/2017 4RECS 58%R 16%ILE  
 -318M -10F -8P -29CM\$ -37NM\$ -54FM\$ -39GM\$  
 0.6PL -0.2LIV 0.1DPR -0.2CCR -0.2HCR 2.82SCS  
 AJCA 08/01/2017 PTAT 41%R -0.2 JUI -2.8 JPI 48%R -11  
 SIRE: WILSONVIEW KHAN MORGAN-ET GJPI -9 9%ILE

SISTER(S):  
 ANSELL ACRES JUDE EDIE 91%  
 5-05 305 2 16760 4.7 784 3.6 597 97DCR 2064C  
 ANSELL ACRES CENTURION EMMY 90%  
 7-00 305 3 16450 4.8 784 3.7 602 91DCR 2082C

NEXT DAM:  
 ANSELL ACRES BERRETTA EMILY 91%  
 SIRE: MASON BOOMER SOONER BERRETTA {6} GJPI -31 4%ILE

4TH DAM:  
 ANSELL ACRES DUKE EUNICE {6}

## LOT 171 BFF685 MOLLY MAVERICK 829 USA 119519060

BORN 10/14/2015 TATTOO B829 / B829 P2  
FEMALE EFI 8.2%

PA 97M 15F 13P  
113CM\$ 98NM\$ 61FM\$  
2.0PL -3.3DPR -3.5CCR 0.1HCR 3.0ISCS  
PA TYPE 1.3 JPI 32% 31  
ST SR DF RA RW RL FA FU  
1.3 0.1 1.2 L0.7 0.3 P0.4 S0.4 1.0  
RH RUW UC UD TP TL RTR RTS  
1.3 0.6 0.4 S1.5 C0.5 S0.4

BRED: 03/19/2017 DUE: 12/23/2017 TO  
SEXING NITRO LOTUS 61355-ET  
JE840003010365102 203JE1618  
CDCB GPTA 08/08/2017  
75%R 404M 0.01% 19F 50%ILE  
76%R 0.04% 22P 367CM\$ 348NM\$ 306FM\$ 359GM\$  
3.8PL 2.9LIV 2.4DPR 2.3CCR 1.4HCR 2.90SCS  
AJCA 08/08/2017 ODAUS  
GPTAT 76%R 1.6 GJUI 19.8 GJPI 71%R 112

SIRE:  
GOLDEN DREAM CRITIC MAVERICK-P  
USA 118093688 GT80K BBR 100 JH1F JH2F 76JE170  
CDCB GPTA 08/08/2017 57DAUS 31HRDS 67%RIP  
89%R 239M 0.03% 18F 24%ILE  
90%R 0.08% 24P 242CM\$ 209NM\$ 134FM\$ 96GM\$  
2.8PL -2.6LIV -3.8DPR -3.8CCR -0.1HCR 2.83SCS  
AJCA 08/08/2017 28DAUS  
GPTAT 83%R 1.6 GJUI 18.6 GJPI 83%R 70

DAM:  
BFF581 JACEATINO TOPEK 685 {6}  
USA 118707280  
TATTOO B685 /  
DHIA HERD # 31-33-0915 CONTROL # 685  
1-11 305 2 13680 4.8 659 3.5 480 95DCR 1659C  
2-11 305 2 13970 5.0 695 3.9 538 98DCR 1859C  
305 2X ME AVG 2L 16560M 792F 603P 2076C  
2-03 76% 3-00 76%  
ST SR DF RA RW RL FA FU RH RUW UC UD TP TL RTR RTS  
45 27 30 33 32 32 16 19 29 30 24 22 32 16 32 35  
PPA -611M -20F -33P / YD -949M -23F -31P  
CDCB PTA 08/01/2017 2RECS 55%R 19%ILE  
-46M 11F 1P -16CM\$ -14NM\$ -13FM\$ -80GM\$  
1.2PL -3.3LIV -2.7DPR -3.2CCR 0.2HCR 3.18SCS  
AJCA 08/01/2017 PTAT 49%R 0.9 JUI 12.0 JPI 45%R -9

BAUER, PHILIP R BREEDER & OWNER  
BELLE CENTER, OH  
419-673-1923

SCHULTZ LEGAL CRITIC-P  
USA 117217618 GT50K BBR 100 JH1C JH2F 11JE1098  
CDCB GPTA 08/08/2017 3397DAUS 291HRDS 12%RIP  
99%R 584M 0.06% 41F 60%ILE  
99%R 0.03% 27P 418CM\$ 401NM\$ 360FM\$ 295GM\$  
6.0PL -1.4LIV -2.2DPR -1.7CCR 0.6HCR 2.90SCS  
AJCA 08/08/2017 2151DAUS  
GPTAT 99%R 1.5 GJUI 21.1 GJPI 98%R 119  
GOLDEN DREAM DAGGER MIRACLE-P 87%  
USA 116417752 GT6K BBR 100 JH1F JH2F  
TATTOO / C834  
DHIA HERD # 42-96-0909 CONTROL # 841  
2-05 305 2 14820 4.8 716 4.0 599 88DCR 1979C  
305 2X ME AVG 1L 17588M 849F 719P 2360C  
PPA 181M 56F 63P / YD 846M 91F 97P  
CDCB GPTA 09/05/2017 1RECS 80%R 12%ILE  
-471M -6F 1P -55CM\$ -80NM\$ -141FM\$ -127GM\$  
-1.3PL -3.0LIV -2.6DPR -3.7CCR -1.2HCR 2.99SCS  
AJCA 09/05/2017 GPTAT 78%R 0.8 GJUI 6.2 GJPI 73%R -17

HEARTLAND MERCHANT TOPEKA-ET  
USA 067332021 GT50K BBR 100 JH1F JH2F 7JE1169  
CDCB GPTA 08/08/2017 8574DAUS 837HRDS 19%RIP  
99%R 159M 0.16% 40F 14%ILE  
99%R 0.05% 16P 84CM\$ 74NM\$ 47FM\$ -26GM\$  
0.6PL -7.4LIV -4.5DPR -4.7CCR -1.0HCR 3.25SCS  
AJCA 08/08/2017 3149DAUS  
GPTAT 99%R 1.8 GJUI 22.2 GJPI 99%R 24  
BFF 532 JA VALENTINO 581 {5} 79%  
USA 118398224  
TATTOO / B581  
DHIA HERD # 31-33-0915 CONTROL # 581  
1-07 305 2 9390 5.2 487 3.9 370 96DCR 1281C  
305 2X ME AVG 2L 12898M 712F 521P 1804C  
PPA -2902M -96F -86P / YD -1817M -58F -45P  
CDCB PTA 08/01/2017 2RECS 57%R 32%ILE  
-86M -1F 0P 57CM\$ 56NM\$ 50FM\$ 14GM\$  
2.0PL 2.1LIV -0.8DPR -1.4CCR 1.0HCR 3.07SCS  
AJCA 08/01/2017 PTAT 46%R 0.7 JUI 10.2 JPI 47%R 13  
SIRE: ALL LYNNS LOUIE VALENTINO-ET GJPI 89 46%ILE

NEXT DAM:  
BFF323 JACE ACTION 532 {4} 87%  
5-11 305 2 21710 5.8 1263 3.8 824 97DCR 2851C  
SIRE: FOREST GLEN AVERY ACTION-ET GJPI 18 13%ILE  
4TH DAM:  
BFF BOLD JACE 323 {3}

## LOT 172 BFF 697 TPK MEEKA B854 {1} USA 119776160

BORN 03/28/2016 TATTOO / B854  
FEMALE

BRED: 07/06/2017 DUE: 04/11/2018 TO  
SUGAR GROVE VALENTINO AXIS  
USA 067072875 7JE1274  
CDCB GPTA 08/08/2017 1263DAUS 187HRDS 73%RIP  
99%R 2009M -0.24% 44F 91%ILE  
99%R -0.05% 61P 566CM\$ 557NM\$ 543FM\$ 362GM\$  
6.8PL 2.3LIV -4.6DPR -3.5CCR 0.4HCR 2.79SCS  
AJCA 08/08/2017 473DAUS  
GPTAT 98%R 1.8 GJUI 13.0 GJPI 93%R 155

BRED USING SEXED SEMEN

SIRE:  
HEARTLAND MERCHANT TOPEKA-ET  
USA 067332021 GT50K BBR 100 JH1F JH2F 7JE1169  
CDCB GPTA 08/08/2017 8574DAUS 837HRDS 19%RIP  
99%R 159M 0.16% 40F 14%ILE  
99%R 0.05% 16P 84CM\$ 74NM\$ 47FM\$ -26GM\$  
0.6PL -7.4LIV -4.5DPR -4.7CCR -1.0HCR 3.25SCS  
AJCA 08/08/2017 3149DAUS  
GPTAT 99%R 1.8 GJUI 22.2 GJPI 99%R 24

DAM:  
UNREGISTERED JERSEY DAM  
USA 057363697 USA 057363697

BAUER, PHILIP R BREEDER & OWNER  
BELLE CENTER, OH  
419-673-1923

SUNSET CANYON MERCHANT-ET  
USA 114256027 GT50K BBR 100 JH1C JH2F 11JE884  
CDCB GPTA 08/08/2017 2041DAUS 242HRDS 3%RIP  
99%R 52M 0.13% 28F 13%ILE  
99%R 0.03% 8P 60CM\$ 50NM\$ 25FM\$ -65GM\$  
-0.6PL -2.9LIV -4.9DPR -5.2CCR -2.1HCR 3.03SCS  
AJCA 08/08/2017 1424DAUS  
GPTAT 99%R 1.4 GJUI 15.8 GJPI 98%R 14  
HEARTLAND NATHAN TEXAS-ET 95%  
USA 067041437 GT50K BBR 100 JH1F JH2F  
DHIA HERD # 48-89-0168 CONTROL # 1437  
2-10 305 3 21850 4.6 1008 3.9 843 93DCR 2785C  
3-11 305 3 26340 4.3 1130 3.8 991 92DCR 3185C  
5-01 305 3 25940 4.6 1185 3.7 963 94DCR 3232C  
7-00 183 3 17610 4.8 844 3.5 610 79DCR 2108C  
305 2X ME AVG 5L 21944M 1006F 828P 2737C  
PPA 1677M 26F 69P / YD 1030M 23F 52P  
CDCB GPTA 09/05/2017 5RECS 92%R 46%ILE  
255M 6F 17P 124CM\$ 111NM\$ 81FM\$ 40GM\$  
2.3PL -1.3LIV -2.4DPR -1.3CCR -0.1HCR 3.06SCS  
AJCA 09/05/2017 GPTAT 89%R 1.4 GJUI 19.0 GJPI 87%R 39

UNIDENTIFIED UNKNOWN BREED MATERNAL GRANDSIRE  
UNIDENTIFIED UNKNOWN BREED MATERNAL GRANDDAM

# LOT 173 BFF 2262 TOPEKA REKA B842 USA 119776021

BORN 03/16/2016 TATTOO / B842 P1  
 FEMALE EFI 7.8%

BAUER, PHILIP R BREEDER & OWNER  
 BELLE CENTER, OH  
 419-673-1923

PA -77M 38F 15P  
 147CM\$ 127NM\$ 76FM\$  
 0.7PL -3.3DPR -3.7CCR -0.7HCR 3.20SCS  
 PA TYPE 1.4 JPI 43%R 39  
 ST SR DF RA RW RL FA FU  
 1.2 0.5 1.3 L1.3 0.3 P0.4 S0.7 1.1  
 RH RUW UC UD TP TL RTR RTS  
 1.8 1.0 0.5 S1.7 C0.7 S0.2

SUNSET CANYON MERCHANT-ET  
 USA 114256027 GT50K BBR 100 JH1C JH2F 11JE884  
 CDCB GPTA 08/08/2017 2041DAUS 242HRDS 3%RIP  
 99%R 52M 0.13% 28F 13%ILE  
 99%R 0.03% 8P 60CM\$ 50NM\$ 25FM\$ -65GM\$  
 -0.6PL -2.9LIV -4.9DPR -5.2CCR -2.1HCR 3.03SCS  
 AJCA 08/08/2017 1424DAUS  
 GPTAT 99%R 1.4 GJUI 15.8 GJPI 98%R 14

SELLING OPEN

SIRE:  
 HEARTLAND MERCHANT TOPEKA-ET  
 USA 067332021 GT50K BBR 100 JH1F JH2F 7JE1169  
 CDCB GPTA 08/08/2017 8574DAUS 837HRDS 19%RIP  
 99%R 159M 0.16% 40F 14%ILE  
 99%R 0.05% 16P 84CM\$ 74NM\$ 47FM\$ -26GM\$  
 0.6PL -7.4LIV -4.5DPR -4.7CCR -1.0HCR 3.25SCS  
 AJCA 08/08/2017 3149DAUS  
 GPTAT 99%R 1.8 GJUI 22.2 GJPI 99%R 24

DAM:  
 CLOVER PATCH LANCELOT TIFF  
 USA 117932629 GT8K BBR 100 JH1C JH2F  
 TATTOO B262 /  
 DHIA HERD # 31-33-0915 CONTROL # 2262  
 3-02 305 2 21800 6.3 1379 4.1 884 96DCR 3061C  
 4-05 305 2 21910 6.4 1395 4.0 879 97DCR 3044C  
 305 2X ME AVG 3L 19274M 1152F 786P 2693C  
 3-03 84% 3-11 87% 5-10 90%  
 ST SR DF RA RW RL FA FU RH RUW UC UD TP TL RTR RTS  
 40 44 39 18 42 33 25 27 47 40 37 20 32 16 41 40  
 PPA 2307M 242F 127P / YD 1492M 191F 102P  
 CDCB GPTA 09/05/2017 3RECS 78%R 66%ILE  
 -312M 35F 13P 210CM\$ 180NM\$ 105FM\$ 113GM\$  
 0.8PL 0.1LIV -2.0DPR -2.6CCR -0.4HCR 3.15SCS  
 AJCA 09/05/2017 GPTAT 72%R 0.9 GJUI 14.0 GJPI 71%R 54

HEARTLAND NATHAN TEXAS-ET 95%  
 USA 067041437 GT50K BBR 100 JH1F JH2F  
 DHIA HERD # 48-89-0168 CONTROL # 1437  
 2-10 305 3 21850 4.6 1008 3.9 843 93DCR 2785C  
 3-11 305 3 26340 4.3 1130 3.8 991 92DCR 3185C  
 5-01 305 3 25940 4.6 1185 3.7 963 94DCR 3232C  
 7-00 183 3 17610 4.8 844 3.5 610 79DCR 2108C  
 305 2X ME AVG 5L 21944M 1006F 828P 2737C  
 PPA 1677M 26F 69P / YD 1030M 23F 52P  
 CDCB GPTA 09/05/2017 5RECS 92%R 46%ILE  
 255M 6F 17P 124CM\$ 111NM\$ 81FM\$ 40GM\$  
 2.3PL -1.3LIV -2.4DPR -1.3CCR -0.1HCR 3.06SCS  
 AJCA 09/05/2017 GPTAT 89%R 1.4 GJUI 19.0 GJPI 87%R 39

CLOVER PATCH JACINTO LANCELOT  
 USA 116898438  
 PA -78M 5F 5P  
 96CM\$ 87NM\$ 65FM\$  
 1.6PL -0.4DPR -0.2CCR 0.4HCR 3.10SCS  
 PA TYPE 0.3 JPI 44%R 20

CLOVER PATCH IMPULS TAHOE 80%  
 USA 116869401 GT8K BBR 100 JH1C JH2F  
 TATTOO A731 /  
 DHIA HERD # 31-38-1380 CONTROL # 1731  
 2-03 305 2 15860 5.0 786 4.0 635 95DCR 2141C  
 3-05 305 3 18100 5.4 978 4.2 754 91DCR 2612C  
 305 2X ME AVG 2L 18098M 926F 741P 2514C  
 PPA -1006M 18F 19P / YD -788M 21F 17P  
 CDCB GPTA 09/05/2017 2RECS 80%R 65%ILE  
 -358M 28F 13P 216CM\$ 178NM\$ 87FM\$ 146GM\$  
 0.7PL -1.0LIV -0.8DPR -0.9CCR -0.3HCR 2.97SCS  
 AJCA 09/05/2017 GPTAT 78%R 0.1 GJUI 2.3 GJPI 74%R 58  
 SIRE: ISDK Q IMPULS GJPI 79 29%ILE

NEXT DAM:  
 CLOVER PATCH MERCEDES TELLIE 90%  
 7-11 305 3 24910 4.8 1192 3.6 893 91DCR 3087C  
 SIRE: FERREIRA MANNIX MERCEDES-ET GJPI -78 1%ILE

4TH DAM:  
 CLOVER PATCH JOHN THESIS

# LOT 174 BFF 663 TPK PELEKA B870 USA 119776281

BORN 05/25/2016 TATTOO / B870 P0  
 FEMALE EFI 7.7%

BAUER, PHILIP R BREEDER & OWNER  
 BELLE CENTER, OH  
 419-673-1923

PA -170M 15F 1P  
 32CM\$ 28NM\$ 15FM\$  
 1.3PL -1.7DPR -1.7CCR -0.4HCR 3.14SCS  
 PA TYPE 1.4 JPI 34%R 9  
 ST SR DF RA RW RL FA FU  
 1.2 0.7 1.0 L1.1 0.4 P0.6 S0.5 1.6  
 RH RUW UC UD TP TL RTR RTS  
 1.6 0.9 0.3 S1.9 C0.6 L0.0

SUNSET CANYON MERCHANT-ET  
 USA 114256027 GT50K BBR 100 JH1C JH2F 11JE884  
 CDCB GPTA 08/08/2017 2041DAUS 242HRDS 3%RIP  
 99%R 52M 0.13% 28F 13%ILE  
 99%R 0.03% 8P 60CM\$ 50NM\$ 25FM\$ -65GM\$  
 -0.6PL -2.9LIV -4.9DPR -5.2CCR -2.1HCR 3.03SCS  
 AJCA 08/08/2017 1424DAUS  
 GPTAT 99%R 1.4 GJUI 15.8 GJPI 98%R 14

**SELLING OPEN**

SIRE:  
 HEARTLAND MERCHANT TOPEKA-ET  
 USA 067332021 GT50K BBR 100 JH1F JH2F 7JE1169  
 CDCB GPTA 08/08/2017 8574DAUS 837HRDS 19%RIP  
 99%R 159M 0.16% 40F 14%ILE  
 99%R 0.05% 16P 84CM\$ 74NM\$ 47FM\$ -26GM\$  
 0.6PL -7.4LIV -4.5DPR -4.7CCR -1.0HCR 3.25SCS  
 AJCA 08/08/2017 3149DAUS  
 GPTAT 99%R 1.8 GJUI 22.2 GJPI 99%R 24

HEARTLAND NATHAN TEXAS-ET 95%  
 USA 067041437 GT50K BBR 100 JH1F JH2F  
 DHIA HERD # 48-89-0168 CONTROL # 1437  
 2-10 305 3 21850 4.6 1008 3.9 843 93DCR 2785C  
 3-11 305 3 26340 4.3 1130 3.8 991 92DCR 3185C  
 5-01 305 3 25940 4.6 1185 3.7 963 94DCR 3232C  
 7-00 183 3 17610 4.8 844 3.5 610 79DCR 2108C  
 305 2X ME AVG 5L 21944M 1006F 828P 2737C  
 PPA 1677M 26F 69P / YD 1030M 23F 52P  
 CDCB GPTA 09/05/2017 5RECS 92%R 46%ILE  
 255M 6F 17P 124CM\$ 111NM\$ 81FM\$ 40GM\$  
 2.3PL -1.3LIV -2.4DPR -1.3CCR -0.1HCR 3.06SCS  
 AJCA 09/05/2017 GPTAT 89%R 1.4 GJUI 19.0 GJPI 87%R 39

DAM:  
 517 FANTOM BOWTIE 663  
 USA 118618775  
 TATTOO B663 /  
 DHIA HERD # 31-33-0915 CONTROL # 663  
 1-09 305 2 14420 5.6 814 3.6 517 96DCR 1787C  
 2-11 286 2 15020 5.0 747 3.8 567 95DCR 1962C  
 305 2X ME AVG 2L 17744M 948F 658P 2274C  
 2-02 77% 3-05 86%  
 ST SR DF RA RW RL FA FU RH RUW UC UD TP TL RTR RTS  
 40 42 35 23 35 26 27 45 37 32 25 30 33 23 36 30  
 PPA -2258M -56F -70P / YD -1215M -27F -42P  
 CDCB PTA 08/01/2017 3RECS 49%R 19%ILE  
 -499M -10F -15P -20CM\$ -18NM\$ -17FM\$ 3GM\$  
 2.0PL -0.1LIV 1.2DPR 1.4CCR 0.3HCR 3.03SCS  
 AJCA 08/01/2017 PTAT 43%R 0.9 JUI 16.0 JPI 36%R -7

BFF346 JACE BOWTIE  
 USA 117736568  
 CDCB PTA 08/01/2017 20DAUS 2HRDS 0%RIP  
 73%R -623M 0.13% -4F 8%ILE  
 75%R 0.04% -14P -62CM\$ -65NM\$ -75FM\$ -30GM\$  
 0.2PL -1.1LIV 0.9DPR 1.2CCR 1.8HCR 3.13SCS  
 AJCA 08/01/2017 21DAUS  
 PTAT 67%R 0.5 JUI 2.8 JPI 60%R -20  
 BFFLEGION FANTOM 517JOEY 90%  
 USA 117486548  
 TATTOO / B517  
 CDCB PTA 08/01/2017 0RECS 38%R 20%ILE  
 -300M -10F -10P -6CM\$ -6NM\$ -5FM\$ 9GM\$  
 1.8PL 0.9LIV 1.4DPR 1.1CCR -1.2HCR 2.95SCS  
 AJCA 08/01/2017 PTAT 37%R 0.4 JUI 12.5 JPI 35%R -3  
 SIRE: ALTAMONT MH FANTOM GJPI 21 13%ILE

SISTER(S):  
 381 VICTORIOUS VAL 564 90%  
 4-01 286 2 16430 5.3 863 3.6 592 96DCR 2047C  
 BFF 381 VICTORIOUS BOWTIE 614 81%  
 3-09 305 2 15240 5.2 795 3.8 578 97DCR 2000C

NEXT DAM:  
 BFF 125 VICTORIOUS LEGION 381  
 SIRE: BW LEGION GJPI -2 10%ILE

4TH DAM:  
 BFF VICTORIOUS FASHION 125



# LOT 175 BFF486 TEXAS ALMA B909 USA 172555854

BORN 03/11/2017 TATTOO / B909 P0  
 FEMALE EFI 7.1%

BAUER, PHILIP R BREEDER & OWNER  
 BELLE CENTER, OH  
 419-673-1923

PA -19M -6F -1P  
 52CM\$ 52NM\$ 53FM\$  
 2.7PL -0.3DPR -0.5CCR 1.5HCR 2.98SCS  
 PA TYPE 0.7 JPI 33%R 15  
 ST SR DF RA RW RL FA FU  
 -0.4 -0.1 0.4 L0.2 -0.2 P0.5 L0.2 1.0  
 RH RUW UC UD TP TL RTR RTS  
 1.0 0.2 -0.1 S1.0 C0.1 S0.3

ALL LYNN'S VALENTINO IRWIN-ET  
 USA 117423084 GT50K BBR 100 JH1C JH2F 7JE1163  
 CDCB GPTA 08/08/2017 2488DAUS 452HRDS 18%RIP  
 99%R 409M 0.02% 23F 29%ILE  
 99%R 0.00% 16P 254CM\$ 247NM\$ 231FM\$ 124GM\$  
 3.8PL 0.8LIV -3.5DPR -3.6CCR 1.3HCR 2.94SCS  
 AJCA 08/08/2017 1423DAUS  
 GPTAT 99%R 1.8 GJUI 25.2 GJPI 96%R 72

SELLING OPEN

SISTER(S):  
 BFF486MOLITOR JACE IMPULS 556 82%  
 4-00 305 2 15990 4.7 751 3.5 563 97DCR 1946C

HEARTLAND NATHAN TEXAS-ET 95%  
 USA 067041437 GT50K BBR 100 JH1F JH2F  
 DHIA HERD # 48-89-0168 CONTROL # 1437  
 2-10 305 3 21850 4.6 1008 3.9 843 93DCR 2785C  
 3-11 305 3 26340 4.3 1130 3.8 991 92DCR 3185C  
 5-01 305 3 25940 4.6 1185 3.7 963 94DCR 3232C  
 7-00 183 3 17610 4.8 844 3.5 610 79DCR 2108C  
 305 2X ME AVG 5L 21944M 1006F 828P 2737C  
 PPA 1677M 26F 69P / YD 1030M 23F 52P  
 CDCB GPTA 09/05/2017 5RECS 92%R 46%ILE  
 255M 6F 17P 124CM\$ 111NM\$ 81FM\$ 40GM\$  
 2.3PL -1.3LIV -2.4DPR -1.3CCR -0.1HCR 3.06SCS  
 AJCA 09/05/2017 GPTAT 89%R 1.4 GJUI 19.0 GJPI 87%R 39

SIRE:  
 HEARTLAND IRWIN TEXAS-ET  
 USA 067312531 GT80K BBR 100 JH1F JH2F 7JE1354  
 CDCB GPTA 08/08/2017 333DAUS 90HRDS 87%RIP  
 96%R 256M -0.07% OF 25%ILE  
 97%R 0.02% 14P 229CM\$ 217NM\$ 189FM\$ 143GM\$  
 5.3PL -0.8LIV -1.7DPR -1.3CCR 2.6HCR 2.93SCS  
 AJCA 08/08/2017 130DAUS  
 GPTAT 93%R 2.2 GJUI 30.1 GJPI 89%R 71

SHARON FARMS VETO MEL  
 USA 115293472  
 CDCB PTA 08/01/2017 12DAUS 1HRDS 0%RIP  
 68%R 38M -0.06% -10F 7%ILE  
 70%R -0.02% -3P -111CM\$ -97NM\$ -68FM\$ -47GM\$  
 -1.0PL -0.2LIV 1.6DPR 1.0CCR 0.5HCR 3.23SCS  
 AJCA 08/01/2017 0DAUS  
 JUI -10.9 JPI 54%R -32

DAM:  
 BFF316 MOLITOR VETO JACE 486  
 USA 116832458  
 TATTOO / B486  
 DHIA HERD # 31-33-0915 CONTROL # 486  
 4-07 305 2 16910 5.1 854 3.6 601 97DCR 2077C  
 5-07 301 2 18510 5.3 987 3.6 659 96DCR 2278C  
 6-08 305 2 18240 4.8 869 3.6 654 95DCR 2261C  
 305 2X ME AVG 3L 17204M 857F 607P 2099C  
 4-07 83% 6-04 83%  
 ST SR DF RA RW RL FA FU RH RUW UC UD TP TL RTR RTS  
 35 35 45 21 44 28 15 25 34 24 18 14 26 23 30 30  
 PPA 630M 33F -10P / YD -329M -7F -27P  
 CDCB PTA 08/01/2017 5RECS 59%R 9%ILE  
 -293M -12F -16P -126CM\$ -113NM\$ -84FM\$ -82GM\$  
 0.0PL 0.2LIV 1.2DPR 0.4CCR 0.3HCR 3.03SCS  
 AJCA 08/01/2017 PTAT 24%R -0.9 JUI -10.4 JPI 41%R -42

BFF MOLITOR JACE 316 82%  
 USA 114634700  
 TATTOO / B316  
 DHIA HERD # 31-33-0915 CONTROL # 316  
 6-00 305 2 13690 4.6 636 3.4 466 90DCR 1610C  
 305 2X ME AVG 1L 13061M 604F 442P 1527C  
 CDCB PTA 08/01/2017 0RECS 47%R 7%ILE  
 -766M -18F -24P -147CM\$ -148NM\$ -152FM\$ -122GM\$  
 -0.1PL 0.0LIV 0.9DPR -0.1CCR 0.1HCR 2.89SCS  
 AJCA 08/01/2017 PTAT 31%R -0.3 JUI -5.3 JPI 39%R -48  
 SIRE: WINDY WILLOW MONTANA JACE {6} GJPI 29 16%ILE

SISTER(S):  
 BFF316 ACTION JACE 504 83%  
 4-02 305 2 15890 4.9 777 3.7 592 96DCR 2048C

NEXT DAM:  
 MARSHFIELD MOLITOR JEZEBEL  
 SIRE: SPRUCE AVENUE ROYAL MOLITOR-ET GJPI -82 1%ILE  
 4TH DAM:  
 MARSHFIELD JUNO JESSIE EX 90-4E (CAN)  
 8-03 305 2 13686 4.9 673 3.6 492 CAN 1701C  
 3RD FOUR-YEAR-OLD, 1999 ATLANTIC WINTER FAIR

# LOT 176 BFF211 SAVVY HAZEL B933 USA 173046379

BORN 06/19/2017 TATTOO / B933 P2  
 FEMALE EFI 6.8%

BAUER, PHILIP R BREEDER & OWNER  
 BELLE CENTER, OH  
 419-673-1923

PA 247M 20F 12P  
 214CM\$ 209NM\$ 197FM\$  
 2.4PL 0.9DPR 0.8CCR 1.1HCR 3.08SCS  
 PA TYPE 0.7 JPI 28% 58  
 ST SR DF RA RW RL FA FU  
 0.2 -0.2 0.5 H0.1 0.1 P0.6 S0.5 0.2  
 RH RUW UC UD TP TL RTR RTS  
 0.9 0.4 0.4 S0.4 W0.3 L0.3

RIVER VALLEY SAL SOLUTION-ET  
 USA 117770524 GT50K BBR 100 JH1F JH2F 7JE1231  
 CDCB GPTA 08/08/2017 166DAUS 57HRDS 10%RIP  
 95%R 310M 0.08% 30F 17%ILE  
 95%R -0.02% 8P 140CM\$ 151NM\$ 173FM\$ 120GM\$  
 0.6PL 0.8LIV -0.9DPR -0.4CCR 0.0HCR 3.25SCS  
 AJCA 08/08/2017 91DAUS  
 GPTAT 91%R 0.8 GJUI 8.5 GJPI 89%R 36

SELLING OPEN

BUTTERCREST VALENTINO SARA 91%  
 USA 117987674 GT8K BBR 100 JH1F JH2F  
 TATTOO C561 / C561  
 DHIA HERD # 31-45-0129 CONTROL # 561  
 1-11 305 2 22990 4.2 971 3.1 723 101DCR 2495C  
 3-05 305 2 25380 4.6 1176 3.3 831 102DCR 2869C  
 4-05 305 2 26560 4.2 1112 3.1 821 102DCR 2832C  
 305 2X ME AVG 3L 27377M 1184F 872P 3009C  
 PPA 4941M 134F 118P / YD 3038M 84F 74P  
 CDCB GPTA 09/05/2017 3RECS 80%R 94%ILE  
 971M 25F 23P 306CM\$ 318NM\$ 345FM\$ 250GM\$  
 4.6PL 3.0LIV -0.4DPR -1.1CCR 0.4HCR 3.05SCS  
 AJCA 09/05/2017 GPTAT 79%R 1.8 GJUI 16.4 GJPI 75%R 85

SIRE:  
 BUTTERCREST SAVVY  
 USA 118695189 GT80K BBR 100 JH1F JH2F 7JE1409  
 CDCB GPTA 08/08/2017  
 74%R 410M 0.01% 20F 31%ILE  
 75%R -0.03% 9P 245CM\$ 254NM\$ 275FM\$ 235GM\$  
 3.5PL 1.8LIV 0.5DPR 0.7CCR 1.2HCR 3.12SCS  
 AJCA 08/08/2017 ODAUS  
 GPTAT 75%R 1.7 GJUI 17.4 GJPI 70%R 68

SUNRISE/HACKLINE BUNGY ZIPPER  
 USA 067039609 GT50K BBR 100 JH1F JH2F 7JE1046  
 CDCB GPTA 08/08/2017 784DAUS 172HRDS 31%RIP  
 98%R 720M 0.00% 34F 31%ILE  
 98%R 0.03% 32P 274CM\$ 261NM\$ 230FM\$ 295GM\$  
 1.0PL -0.6LIV 2.0DPR 2.7CCR 2.5HCR 3.16SCS  
 AJCA 08/08/2017 222DAUS  
 GPTAT 95%R -0.3 GJUI -7.5 GJPI 92%R 80

DAM:  
 HACKLINE Z NAN 698  
 USA 116742308  
 TATTOO G698 / G698  
 DHIA HERD # 31-33-0915 CONTROL # 211  
 4-11 266 2 11800 5.6 665 4.2 497 95DCR 1722C  
 5-10 305 2 21530 6.3 1347 3.8 822 97DCR 2844C  
 7-03 273 2 16980 5.6 950 4.1 704 96DCR 2439C  
 305 2X ME AVG 3L 17557M 1046F 711P 2461C  
 5-01 79% 5-08 75% 6-04 84%  
 ST SR DF RA RW RL FA FU RH RUW UC UD TP TL RTR RTS  
 30 32 42 22 42 25 27 27 35 32 26 18 19 21 28 34  
 PPA 960M 78F 62P / YD 251M 46F 34P  
 CDCB PTA 08/01/2017 5RECS 56%R 61%ILE  
 84M 20F 15P 182CM\$ 163NM\$ 118FM\$ 172GM\$  
 1.3PL 0.2LIV 1.2DPR 0.9CCR 1.0HCR 3.04SCS  
 AJCA 08/01/2017 PTAT 37%R -0.3 JUI -6.2 JPI 43%R 47

HACKLINE JACKSON NANCY 600 83%  
 USA 067039600  
 DHIA HERD # 23-43-0530 CONTROL # 600  
 1-08 304 2 12320 4.4 547 3.8 462 97DCR 1517C  
 2-08 305 2 13600 4.4 601 4.1 555 95DCR 1735C  
 3-08 305 2 10020 4.3 432 4.1 412 93DCR 1266C  
 305 2X ME AVG 3L 14471M 635F 573P 1814C  
 PPA -1552M -48F -21P / YD -1323M -29F -21P  
 CDCB PTA 08/01/2017 3RECS 55%R 14%ILE  
 -586M -8F -10P -41CM\$ -54NM\$ -84FM\$ -21GM\$  
 0.0PL 0.0LIV 1.5DPR 0.0CCR -0.4HCR 2.98SCS  
 AJCA 08/01/2017 PTAT 47%R -0.6 JUI -6.6 JPI 43%R -18  
 SIRE: LF/DH JACKSON-ET GJPI -1 11%ILE

NEXT DAM:  
 HACKLINE BAMBRO NANCY 359 82%  
 1-10 305 2 12570 5.3 671 3.8 478 95DCR 1654C  
 SIRE: ISDK BAMBRO BH GJPI -1 10%ILE

4TH DAM:  
 HACKLINE GRANITE NANCY 83%  
 5-09 305 2 17900 4.6 832 3.6 638 92DCR 2205C

# LOT 177 BFF1296 TEXAS RAMIRA B927 USA 172906650

BORN 05/09/2017 TATTOO / B927 P1  
 FEMALE EFI 7.3%

BAUER, PHILIP R BREEDER & OWNER  
 BELLE CENTER, OH  
 419-673-1923

PA -55M 4F 3P  
 150CM\$ 142NM\$ 125FM\$  
 3.8PL -0.2DPR -0.5CCR 0.7HCR 2.98SCS  
 PA TYPE 1.0 JPI 34%R 42  
 ST SR DF RA RW RL FA FU  
 -0.3 0.2 0.5 H0.2 0.0 P0.5 S0.2 1.9  
 RH RUW UC UD TP TL RTR RTS  
 1.3 0.2 0.3 S1.6 C0.6 S0.1

SELLING OPEN

SIRE:  
 HEARTLAND IRWIN TEXAS-ET  
 USA 067312531 GT80K BBR 100 JH1F JH2F 7JE1354  
 CDCB GPTA 08/08/2017 333DAUS 90HRDS 87%RIP  
 96%R 256M -0.07% OF 25%ILE  
 97%R 0.02% 14P 229CM\$ 217NM\$ 189FM\$ 143GM\$  
 5.3PL -0.8LIV -1.7DPR -1.3CCR 2.6HCR 2.93SCS  
 AJCA 08/08/2017 130DAUS  
 GPTAT 93%R 2.2 GJUI 30.1 GJPI 89%R 71

DAM:  
 VAN DE LOUIE JOY J-LO  
 USA 067351296  
 DHIA HERD # 31-33-0915 CONTROL # 1296  
 2-00 293 2 14260 5.6 793 3.8 535 99DCR 1851C  
 3-00 305 2 13110 5.6 735 4.1 531 97DCR 1839C  
 4-00 305 2 15570 5.7 886 4.0 628 96DCR 2174C  
 5-05 305 2 17340 5.1 886 3.7 646 97DCR 2235C  
 305 2X ME AVG 4L 16451M 890F 638P 2206C  
 2-07 81% 3-01 84%  
 ST SR DF RA RW RL FA FU RH RUW UC UD TP TL RTR RTS  
 43 40 32 26 38 28 36 33 38 32 33 26 37 28 35 35  
 PPA -1007M 24F -23P / YD -679M 22F -15P  
 CDCB PTA 08/01/2017 4RECS 56%R 35%ILE  
 -366M 8F -9P 70CM\$ 67NM\$ 61FM\$ 70GM\$  
 2.3PL 1.6LIV 1.4DPR 0.3CCR -1.2HCR 3.02SCS  
 AJCA 08/01/2017 PTAT 44%R -0.3 JUI 5.4 JPI 47%R 13

ALL LYNN'S VALENTINO IRWIN-ET  
 USA 117423084 GT50K BBR 100 JH1C JH2F 7JE1163  
 CDCB GPTA 08/08/2017 2488DAUS 452HRDS 18%RIP  
 99%R 409M 0.02% 23F 29%ILE  
 99%R 0.00% 16P 254CM\$ 247NM\$ 231FM\$ 124GM\$  
 3.8PL 0.8LIV -3.5DPR -3.6CCR 1.3HCR 2.94SCS  
 AJCA 08/08/2017 1423DAUS  
 GPTAT 99%R 1.8 GJUI 25.2 GJPI 96%R 72

HEARTLAND NATHAN TEXAS-ET 95%  
 USA 067041437 GT50K BBR 100 JH1F JH2F  
 DHIA HERD # 48-89-0168 CONTROL # 1437  
 2-10 305 3 21850 4.6 1008 3.9 843 93DCR 2785C  
 3-11 305 3 26340 4.3 1130 3.8 991 92DCR 3185C  
 5-01 305 3 25940 4.6 1185 3.7 963 94DCR 3232C  
 7-00 183 3 17610 4.8 844 3.5 610 79DCR 2108C  
 305 2X ME AVG 5L 21944M 1006F 828P 2737C  
 PPA 1677M 26F 69P / YD 1030M 23F 52P  
 CDCB GPTA 09/05/2017 5RECS 92%R 46%ILE  
 255M 6F 17P 124CM\$ 111NM\$ 81FM\$ 40GM\$  
 2.3PL -1.3LIV -2.4DPR -1.3CCR -0.1HCR 3.06SCS  
 AJCA 09/05/2017 GPTAT 89%R 1.4 GJUI 19.0 GJPI 87%R 39

TOLLENAARS IMPULS LOUIE 260-ET  
 USA 061929276 GT50K BBR 100 JH1C JH2F 14JE473  
 CDCB GPTA 08/08/2017 5138DAUS 819HRDS 3%RIP  
 99%R 970M -0.03% 41F 27%ILE  
 99%R -0.06% 22P 217CM\$ 229NM\$ 257FM\$ 173GM\$  
 1.8PL -0.4LIV -0.6DPR -1.7CCR -2.8HCR 3.01SCS  
 AJCA 08/08/2017 2669DAUS  
 GPTAT 99%R -0.2 GJUI -3.2 GJPI 99%R 52

VAN DE HEARTS ALMOND JOY 77%  
 USA 067019593  
 DHIA HERD # 23-43-0295 CONTROL # 593  
 1-10 280 2 7920 6.3 500 4.4 345 95DCR 1195C  
 2-09 287 2 6820 5.2 352 4.1 280 99DCR 953C  
 3-10 305 2 8420 6.5 547 4.5 377 100DCR 1307C  
 4-09 262 2 8220 6.8 563 4.6 375 98DCR 1300C  
 305 2X ME AVG 4L 9161M 566F 401P 1383C  
 PPA -7970M -237F -233P / YD -5033M -123F -138P  
 CDCB PTA 08/01/2017 4RECS 62%R 7%ILE  
 -1716M -29F -42P -135CM\$ -148NM\$ -183FM\$ -71GM\$  
 1.8PL 3.1LIV 3.6DPR 2.7CCR 1.0HCR 3.04SCS  
 AJCA 08/01/2017 PTAT 47%R -1.2 JUI 3.8 JPI 50%R -45  
 SIRE: ISNZ WILLIAMS ACE OF HEARTS GJPI -6 9%ILE

NEXT DAM:  
 VAN DE AVERY ANNETTA ALMOND 92%  
 4-03 295 3 16710 5.9 982 4.0 673 99DCR 2330C  
 SIRE: BANCREST LESTER AVERY GJPI 0 10%ILE

4TH DAM:  
 VAN DE ALBERT MISS M ANNETTA 84%  
 3-11 305 2 16450 5.4 890 3.7 613 93DCR 2120C

# LOT 178 VANTRESS MARCUS GARNET JE840003140193326

BORN 01/09/2016 PO  
 FEMALE EFI 6.2% AMERICAN ID 8 / 8

PA -582M -17F -17P  
 -46CM\$ -48NM\$ -53FM\$  
 2.5PL 1.3DPR 1.4CCR 0.1HCR 2.95SCS  
 PA TYPE 0.1 JPI 19%R -20  
 ST SR DF RA RW RL FA FU  
 0.3 0.4 -0.3 H0.4 0.2 P0.3 S0.8 0.3  
 RH RUW UC UD TP TL RTR RTS  
 -0.3 -0.5 0.2 S0.6 C0.6 L0.2

PASTURE BRED FROM: 12/01/2016 DUE AFTER: 09/06/2017 TO  
 PERRY KYROS PRINCE  
 USA 119737622  
 CDCB GPTA 09/05/2017  
 70%R 249M -0.12% -11F 8%ILE  
 71%R -0.02% 4P -75CM\$ -65NM\$ -42FM\$ -85GM\$  
 -0.8PL 1.4LIV -1.0DPR -0.8CCR -0.5HCR 3.15SCS  
 AJCA 09/05/2017 ODAUS  
 GPTAT 70%R -0.2 GJUI -3.9 GJPI 66%R -26

SIRE:  
 BILLINGS HIRED GUN MARCUS  
 JE840003012564177  
 PA -676M -16F -17P  
 -54CM\$ -60NM\$ -76FM\$  
 1.8PL 1.6DPR 1.7CCR 0.4HCR 2.99SCS  
 PA TYPE 0.7 JPI 41%R -17

DAM:  
 HIGHLAND GABE N WINNIFRED  
 USA 067222992  
 DHIA HERD # 31-29-0004 CONTROL # 100  
 3-03 305 2 16150 4.1 669 3.5 563 97DCR 1850C  
 305 2X ME AVG 1L 16735M 687F 581P 1904C  
 2-02 77% 4-02 84%  
 ST SR DF RA RW RL FA FU RH RUW UC UD TP TL RTR RTS  
 39 35 33 23 38 24 38 28 38 32 38 38 22 38 38 38  
 PPA -2376M -123F -87P / YD -1687M -81F -62P  
 CDCB PTA 08/01/2017 2RECS 50%R 16%ILE  
 -488M -18F -18P -38CM\$ -36NM\$ -30FM\$ -29GM\$  
 3.1PL 0.0LIV 1.0DPR 1.0CCR -0.2HCR 2.90SCS  
 AJCA 08/01/2017 PTAT 40%R -0.4 JUI -1.0 JPI 36%R -22

VANTRESS JERSEYS BREEDER & OWNER  
 XENIA, OH  
 937-372-2036

SV JADE HIRED GUN-ET  
 USA 115093063 GT50K BBR 100 JH1F JH2F 94JE3720  
 CDCB GPTA 08/08/2017 2113DAUS 677HRDS 11%RIP  
 99%R -1311M 0.23% -19F 7%ILE  
 99%R 0.10% -28P -88CM\$ -101NM\$ -136FM\$ -36GM\$  
 1.9PL 0.9LIV 2.7DPR 3.7CCR 1.1HCR 3.14SCS  
 AJCA 08/08/2017 1344DAUS  
 GPTAT 99%R 0.8 GJUI 13.7 GJPI 97%R -27

BILLINGS LEGION MINI ME 95%  
 USA 113770906 GI JH1C  
 TATTOO / BF915  
 DHIA HERD # 13-14-0202 CONTROL # 915  
 4-01 305 2 18480 4.9 903 3.5 650 102DCR 2247C  
 5-05 305 2 20350 5.2 1053 3.7 748 102DCR 2587C  
 7-00 305 2 21130 5.3 1113 3.6 764 102DCR 2642C  
 9-01 305 2 22410 5.0 1131 3.6 797 102DCR 2755C  
 305 2X ME AVG 6L 19420M 1003F 698P 2412C  
 PPA -645M 12F -21P / YD -967M -4F -20P  
 CDCB GPTA 09/05/2017 5RECS 77%R 19%ILE  
 -41M -12F -5P -20CM\$ -19NM\$ -15FM\$ -29GM\$  
 1.7PL 0.6LIV 0.4DPR -0.3CCR -0.3HCR 2.84SCS  
 AJCA 09/05/2017 GPTAT 68%R 0.5 GJUI 3.2 GJPI 67%R -7

HIGHLAND DECIBEL GABE  
 USA 067222676  
 CDCB PTA 08/01/2017 15DAUS 7HRDS 0%RIP  
 72%R -69M 0.06% 8F 13%ILE  
 74%R 0.00% -3P 33CM\$ 38NM\$ 47FM\$ 50GM\$  
 1.7PL -1.0LIV 1.0DPR 0.8CCR -0.6HCR 3.10SCS  
 AJCA 08/01/2017 12DAUS  
 PTAT 59%R -0.4 JUI -7.5 JPI 58%R -1

HIGHLAND NORT H WINNIFRED 86%  
 USA 067222731  
 DHIA HERD # 11-23-0092 CONTROL # 2731  
 2-01 305 2 14950 5.1 762 3.6 545 104DCR 1885C  
 3-01 285 2 14720 5.5 812 3.7 546 104DCR 1888C  
 4-01 289 2 16470 5.9 964 3.7 605 104DCR 2092C  
 5-00 305 2 17700 5.5 966 3.6 638 104DCR 2206C  
 6-01 305 2 13360 5.0 671 3.8 502 104DCR 1737C  
 305 2X ME AVG 5L 17188M 912F 623P 2156C  
 PPA -1282M -20F -31P / YD -1396M -34F -39P  
 CDCB PTA 08/01/2017 5RECS 60%R 19%ILE  
 -714M -19F -21P -11CM\$ -18NM\$ -32FM\$ -3GM\$  
 3.2PL 0.8LIV 1.4DPR 1.6CCR 0.0HCR 2.80SCS  
 AJCA 08/01/2017 PTAT 48%R -0.2 JUI 3.3 JPI 46%R -12  
 SIRE: CAL-MART NOAH NORT {6}-ET GJPI 2 10%ILE

SISTER(S):  
 HIGHLAND BLAIR H WINNIFRED {6} 90%  
 4-04 305 2 18710 5.8 1091 3.5 663 104DCR 2292C

NEXT DAM:  
 HIGHLAND HENERY S WINNIFRED 90%  
 5-07 305 2 20060 5.1 1023 3.4 678 98DCR 2342C  
 SIRE: D&E HENERY {6}-P GJPI -81 1%ILE

4TH DAM:  
 HIGHLAND BOOMER D WINNIFRED 82%  
 3-01 305 2 19770 5.0 993 3.7 741 DHIR 2410C

# LOT 179 VANTRESS MAVERICK CHRISTMAS EVE JE840003140193331

BORN 12/24/2015 PG  
 FEMALE EFI 7.8% AMERICAN ID 13 / 13

PA 378M 18F 20P  
 229CM\$ 213NM\$ 176FM\$  
 3.3PL -1.5DPR -1.1CCR 1.8HCR 2.95SCS  
 PA TYPE 1.0 JPI 39%R 68  
 ST SR DF RA RW RL FA FU  
 -0.1 -0.3 0.7 H0.5 -0.1 S0.0 S0.3 0.9  
 RH RUW UC UD TP TL RTR RTS  
 0.7 0.5 0.2 S1.2 C1.1 S0.6

PASTURE BRED FROM: 12/01/2016 DUE AFTER: 09/06/2017 TO  
 PERRY KYROS PRINCE  
 USA 119737622  
 CDCB GPTA 09/05/2017  
 70%R 249M -0.12% -11F 8%ILE  
 71%R -0.02% 4P -75CM\$ -65NM\$ -42FM\$ -85GM\$  
 -0.8PL 1.4LIV -1.0DPR -0.8CCR -0.5HCR 3.15SCS  
 AJCA 09/05/2017 ODAUS  
 GPTAT 70%R -0.2 GJUI -3.9 GJPI 66%R -26

SIRE:  
 GOLDEN DREAM CRITIC MAVERICK-P  
 USA 118093688 GT80K BBR 100 JH1F JH2F 76JE170  
 CDCB GPTA 08/08/2017 57DAUS 31HRDS 67%RIP  
 89%R 239M 0.03% 18F 24%ILE  
 90%R 0.08% 24P 242CM\$ 209NM\$ 134FM\$ 96GM\$  
 2.8PL -2.6LIV -3.8DPR -3.8CCR -0.1HCR 2.83SCS  
 AJCA 08/08/2017 28DAUS  
 GPTAT 83%R 1.6 GJUI 18.6 GJPI 83%R 70

DAM:  
 LOST HILL LEGAL CANDY  
 USA 117741672 GT8K BBR 100 JH1F JH2F  
 TATTOO / D70  
 DHIA HERD # 31-29-0004 CONTROL # 4  
 3-02 305 2 19050 4.8 909 3.6 686 96DCR 2372C  
 4-05 305 2 23360 4.7 1102 3.4 786 97DCR 2715C  
 305 2X ME AVG 2L 21958M 1019F 758P 2619C  
 3-05 83% 5-04 76%  
 ST SR DF RA RW RL FA FU RH RUW UC UD TP TL RTR RTS  
 26 25 36 27 28 42 22 28 27 28 26 18 45 16 42 22  
 PPA 1191M 53F 37P / YD 797M 31F 28P  
 CDCB GPTA 09/05/2017 2RECS 80%R 76%ILE  
 516M 18F 16P 215CM\$ 216NM\$ 218FM\$ 214GM\$  
 3.7PL -0.7LIV 0.9DPR 1.6CCR 3.7HCR 3.07SCS  
 AJCA 09/05/2017 GPTAT 76%R 0.3 GJUI 6.4 GJPI 74%R 66

SISTER(S):  
 LOST HILL TBONE TINA 86%  
 5-08 305 2 21310 5.6 1183 3.4 733 98DCR 2533C  
 LOST HILL HEADLINE CHRIS 92%  
 5-03 305 2 21510 3.9 830 3.1 665 98DCR 2244C

VANTRESS JERSEYS BREEDER & OWNER  
 XENIA, OH  
 937-372-2036

SCHULTZ LEGAL CRITIC-P  
 USA 117217618 GT50K BBR 100 JH1C JH2F 11JE1098  
 CDCB GPTA 08/08/2017 3397DAUS 291HRDS 12%RIP  
 99%R 584M 0.06% 41F 60%ILE  
 99%R 0.03% 27P 418CM\$ 401NM\$ 360FM\$ 295GM\$  
 6.0PL -1.4LIV -2.2DPR -1.7CCR 0.6HCR 2.90SCS  
 AJCA 08/08/2017 2151DAUS  
 GPTAT 99%R 1.5 GJUI 21.1 GJPI 98%R 119  
 GOLDEN DREAM DAGGER MIRACLE-P 87%  
 USA 116417752 GT6K BBR 100 JH1F JH2F  
 TATTOO / C834  
 DHIA HERD # 42-96-0909 CONTROL # 841  
 2-05 305 2 14820 4.8 716 4.0 599 88DCR 1979C  
 305 2X ME AVG 1L 17588M 849F 719P 2360C  
 PPA 181M 56F 63P / YD 846M 91F 97P  
 CDCB GPTA 09/05/2017 1RECS 80%R 12%ILE  
 -471M -6F 1P -55CM\$ -80NM\$ -141FM\$ -127GM\$  
 -1.3PL -3.0LIV -2.6DPR -3.7CCR -1.2HCR 2.99SCS  
 AJCA 09/05/2017 GPTAT 78%R 0.8 GJUI 6.2 GJPI 73%R -17

TOLLENAARS IMPULS LEGAL 233-ET  
 USA 061929249 GTHD BBR 100 JH1C JH2F 29JE3506  
 CDCB GPTA 08/08/2017 11320DAUS 1207HRDS 10%RIP  
 99%R 369M -0.07% 4F 18%ILE  
 99%R 0.02% 17P 188CM\$ 179NM\$ 156FM\$ 177GM\$  
 2.8PL 0.0LIV 0.5DPR 1.9CCR 3.9HCR 3.00SCS  
 AJCA 08/08/2017 5187DAUS  
 GPTAT 99%R 0.8 GJUI 18.6 GJPI 99%R 71  
 LOST HILL FAIR CHRISTINE 86%  
 USA 114038362  
 TATTOO / M27  
 DHIA HERD # 23-59-0592 CONTROL # 154  
 2-00 305 2 15930 4.8 764 3.6 572 95DCR 1977C  
 3-01 305 2 16500 5.3 871 3.4 567 93DCR 1959C  
 4-02 300 2 16560 4.3 720 3.5 581 97DCR 1956C  
 5-02 305 2 19520 4.5 885 3.5 679 98DCR 2346C  
 6-05 283 2 17320 4.9 856 3.4 587 97DCR 2028C  
 7-03 304 2 17940 4.9 884 3.6 641 98DCR 2216C  
 8-03 305 2 19680 4.8 941 3.5 685 97DCR 2367C  
 9-10 278 2 20040 4.4 884 3.2 638 97DCR 2202C  
 305 2X ME AVG 8L 19629M 940F 676P 2330C  
 PPA 1726M 69F 50P / YD 801M 21F 27P  
 CDCB PTA 08/01/2017 5RECS 63%R 17%ILE  
 198M -2F 8P -28CM\$ -29NM\$ -33FM\$ -53GM\$  
 -1.1PL -0.9LIV -1.2DPR -2.4CCR -1.4HCR 3.07SCS  
 AJCA 08/01/2017 PTAT 56%R -0.5 JUI -1.8 JPI 52%R -7  
 SIRE: MOLLY BROOK BERRETTA FAIR-ET GJPI -18 8%ILE

NEXT DAM:  
 LOST HILL HALLMARK CHIPPY 78%  
 1-11 305 2 11910 4.4 525 3.5 417 95DCR 1417C  
 SIRE: SCHULTZ BROOK HALLMARK GJPI -24 7%ILE

4TH DAM:  
 LOST HILL DECLO COOKIE 79%  
 3-01 292 2 16300 4.2 679 3.5 563 93DCR 1866C



**MEAD-MANOR TEQUILA PRYIA, E-91%  
SISTER TO LOT 180**



**ARETHUSA VERIFY PEANUT, E-94%  
GRANDAM OF LOT 180**



**COWBELL COUNCILLOR PRALINE, E-94%  
GREAT-GRANDAM OF LOT 180**

# LOT 180 VANTRESS MARCUS PRESLEY JE840003140193322

BORN 09/22/2015 PO  
 FEMALE EFI 5.0% AMERICAN ID 4 / 4

PA -823M -8F -19P  
 -62CM\$ -71NM\$ -94FM\$  
 2.1PL 1.3DPR 1.5CCR -0.3HCR 3.05SCS  
 PA TYPE 0.4 JPI 22%R -25  
 ST SR DF RA RW RL FA FU  
 1.1 0.6 -0.4 H0.8 0.8 P0.3 S0.8 1.3  
 RH RUW UC UD TP TL RTR RTS  
 -0.3 -0.4 -0.2 S1.4 C0.5 L0.1

PASTURE BRED FROM: 12/01/2016 DUE AFTER: 09/06/2017 TO  
 PERRY KYROS PRINCE  
 USA 119737622  
 CDCB GPTA 09/05/2017  
 70%R 249M -0.12% -11F 8%ILE  
 71%R -0.02% 4P -75CM\$ -65NM\$ -42FM\$ -85GM\$  
 -0.8PL 1.4LIV -1.0DPR -0.8CCR -0.5HCR 3.15SCS  
 AJCA 09/05/2017 ODAUS  
 GPTAT 70%R -0.2 GJUI -3.9 GJPI 66%R -26

SISTER(S):  
 MEAD-MANOR TEQUILA PRYIA 91%  
 3-00 305 2 20390 4.9 1000 3.7 751 95DCR 2597C

SIRE:  
 BILLINGS HIRED GUN MARCUS  
 JE840003012564177  
 PA -676M -16F -17P  
 -54CM\$ -60NM\$ -76FM\$  
 1.8PL 1.6DPR 1.7CCR 0.4HCR 2.99SCS  
 PA TYPE 0.7 JPI 41%R -17

DAM:  
 MEAD-MANOR MINISTER PEBBLES  
 USA 118048996  
 TATTOO R014 / R014  
 DHIA HERD # 31-29-0004 CONTROL # 48  
 2-02 305 3 16949 5.1 859 3.7 623 DHIA 2155C  
 4-03 305 2 17410 5.3 917 3.8 663 97DCR 2294C  
 305 2X ME AVG 1L 18326M 932F 680P 2352C  
 2-07 86% 3-02 90%  
 ST SR DF RA RW RL FA FU RH RUW UC UD TP TL RTR RTS  
 45 42 38 26 48 21 38 48 38 46 22 34 21 18 23 32  
 PPA -1822M 35F -19P / YD -2146M -7F -41P  
 CDCB PTA 08/01/2017 4RECS 58%R 12%ILE  
 -1210M -15F -27P -70CM\$ -82NM\$ -112FM\$ -72GM\$  
 2.3PL 1.8LIV 1.0DPR 1.3CCR -1.0HCR 3.10SCS  
 AJCA 08/01/2017 PTAT 39%R 0.1 JUI 9.8 JPI 47%R -32

SISTER(S):  
 MEAD-MANOR TEQUILA PEACHES 87%

VANTRESS JERSEYS BREEDER & OWNER  
 XENIA, OH  
 937-372-2036

SV JADE HIRED GUN-ET  
 USA 115093063 GT50K BBR 100 JH1F JH2F 94JE3720  
 CDCB GPTA 08/08/2017 2113DAUS 677HRDS 11%RIP  
 99%R -1311M 0.23% -19F 7%ILE  
 99%R 0.10% -28P -88CM\$ -101NM\$ -136FM\$ -36GM\$  
 1.9PL 0.9LIV 2.7DPR 3.7CCR 1.1HCR 3.14SCS  
 AJCA 08/08/2017 1344DAUS  
 GPTAT 99%R 0.8 GJUI 13.7 GJPI 97%R -27  
 BILLINGS LEGION MINI ME 95%  
 USA 113770906 GI JH1C  
 TATTOO / BF915  
 DHIA HERD # 13-14-0202 CONTROL # 915  
 4-01 305 2 18480 4.9 903 3.5 650 102DCR 2247C  
 5-05 305 2 20350 5.2 1053 3.7 748 102DCR 2587C  
 7-00 305 2 21130 5.3 1113 3.6 764 102DCR 2642C  
 9-01 305 2 22410 5.0 1131 3.6 797 102DCR 2755C  
 305 2X ME AVG 6L 19420M 1003F 698P 2412C  
 PPA -645M 12F -21P / YD -967M -4F -20P  
 CDCB GPTA 09/05/2017 5RECS 77%R 19%ILE  
 -41M -12F -5P -20CM\$ -19NM\$ -15FM\$ -29GM\$  
 1.7PL 0.6LIV 0.4DPR -0.3CCR -0.3HCR 2.84SCS  
 AJCA 09/05/2017 GPTAT 68%R 0.5 GJUI 3.2 GJPI 67%R -7

SELECT-SCOTT MINISTER-ET  
 JECAN000101483843 GTHD BBR 100 JH1F JH2F 200JE427  
 CDCB GPTA 08/08/2017 1898DAUS 839HRDS 5%RIP  
 99%R -1609M 0.20% -40F 1%ILE  
 99%R 0.09% -42P -251CM\$ -256NM\$ -272FM\$ -213GM\$  
 0.5PL 2.4LIV 1.5DPR 1.8CCR -2.4HCR 3.16SCS  
 AJCA 08/08/2017 1317DAUS  
 GPTAT 98%R 0.3 GJUI 14.6 GJPI 97%R -81

ARETHUSA VERIFY PEANUT 94%  
 USA 116760177  
 TATTOO AF73 / AF73  
 DHIA HERD # 35-31-0073 CONTROL # 12  
 1-11 305 2 19004 4.9 940 3.6 681 DHIR 2355C  
 2-11 303 2 19725 6.3 1248 3.7 728 DHIR 2518C  
 3-11 305 2 23049 5.5 1272 3.7 850 DHIR 2940C  
 4-11 302 2 22245 5.3 1175 3.7 819 DHIR 2833C  
 5-11 305 2 25441 4.6 1176 3.5 891 DHIR 3080C  
 PPA -1398M 88F -18P / YD -2020M 9F -46P  
 CDCB PTA 08/01/2017 5RECS 64%R 12%ILE  
 -1103M -8F -28P -74CM\$ -78NM\$ -92FM\$ -64GM\$  
 2.2PL 0.6LIV 1.0DPR 1.2CCR 0.0HCR 3.10SCS  
 AJCA 08/01/2017 PTAT 43%R -0.1 JUI 6.1 JPI 51%R -33  
 SUPREME AND GRAND CHAMPION, 2014 NORTHEAST WISCONSIN HI-PROTEIN SHOW  
 1ST AGED COW, 2014 NORTHEAST WISCONSIN HI-PROTEIN SHOW  
 1ST 5-YEAR-OLD, 2014 WISCONSIN STATE FAIR JR SHOW  
 1ST 4-YEAR-OLD, 2013 WISCONSIN STATE FAIR JR SHOW  
 SIRE: ARETHUSA SAMBO VERIFY-ET GJPI -51 3%ILE

SISTER(S):  
 CENTURION POPPY 88%  
 3-09 305 2 23080 5.2 1192 3.6 825 97DCR 2852C

NEXT DAM:  
 COWBELL COUNCILLOR PRALINE 94%  
 5-08 305 2 23320 5.7 1332 3.4 798 97DCR 2757C  
 2ND AGED COW, 2008 NEW YORK SPRING CAROUSEL  
 2ND FIVE-YEAR-OLD, 2007 NEW YORK SPRING CAROUSEL  
 3RD AGED COW, 2010 WI SPRING SPECTACULAR JUNIOR SHOW & CENTRAL NATIONAL JUNIOR SHOW  
 3RD AGED COW, 2010 CENTRAL NATIONAL JUNIOR SHOW  
 10TH AGED COW, 2009 CENTRAL NATIONAL  
 SIRE: GLENHOLME COUNCILLER GJPI -54 3%ILE

4TH DAM:  
 COWBELL BARBER PECAN 93%  
 9-06 305 2 21840 4.9 1063 3.4 752 98DCR 2598C

# LOT 181 VANTRESS JUNIOR ELENOR JE840003140193321

BORN 09/13/2015 P1  
 FEMALE EFI 7.8% AMERICAN ID 3 / 3

PA -177M OF -3P  
 90CM\$ 86NM\$ 76FM\$  
 2.4PL -0.3DPR -0.5CCR 0.4HCR 3.0ISCS  
 PA TYPE 0.9 JPI 27%R 21  
 ST SR DF RA RW RL FA FU  
 0.5 -0.1 0.3 H0.6 0.2 P0.6 S1.0 1.7  
 RH RUW UC UD TP TL RTR RTS  
 1.1 0.2 -0.4 S2.2 W0.1 L0.3

PASTURE BRED FROM: 12/01/2016 DUE AFTER: 09/06/2017 TO  
 PERRY KYROS PRINCE  
 USA 119737622  
 CDCB GPTA 09/05/2017  
 70%R 249M -0.12% -11F 8%ILE  
 71%R -0.02% 4P -75CM\$ -65NM\$ -42FM\$ -85GM\$  
 -0.8PL 1.4LIV -1.0DPR -0.8CCR -0.5HCR 3.15SCS  
 AJCA 09/05/2017 ODAUS  
 GPTAT 70%R -0.2 GJUI -3.9 GJPI 66%R -26

SIRE:  
 MARGANDALE BELVEDERE WES  
 USA 118203414  
 PA 40M -4F -3P  
 21CM\$ 27NM\$ 42FM\$  
 1.4PL -0.7DPR -0.7CCR 0.3HCR 3.02SCS  
 PA TYPE 0.9 JPI 37%R 6

DAM:  
 CLOVER PATCH LANCELOT EMBASSY  
 USA 117932919 GT8K BBR 100 JH1F JH2F  
 TATTOO B297 /  
 DHIA HERD # 31-29-0004 CONTROL # 20  
 3-10 305 2 12010 4.8 573 4.0 477 96DCR 1580C  
 305 2X ME AVG 2L 14637M 778F 584P 1978C  
 2-00 81% 3-02 81%  
 ST SR DF RA RW RL FA FU RH RUW UC UD TP TL RTR RTS  
 37 29 29 25 32 32 35 29 34 28 25 31 27 28 30 32  
 PPA -2193M -22F -51P / YD -1386M -5F -22P  
 CDCB GPTA 09/05/2017 4RECS 78%R 56%ILE  
 -393M 3F -3P 158CM\$ 144NM\$ 110FM\$ 118GM\$  
 3.3PL 2.2LIV 0.2DPR -0.2CCR 0.5HCR 3.01SCS  
 AJCA 09/05/2017 GPTAT 74%R 0.8 GJUI 15.7 GJPI 71%R 37

VANTRESS JERSEYS BREEDER & OWNER  
 XENIA, OH  
 937-372-2036

SUNSET CANYON BELVEDERE-ET  
 USA 114495974 GT50K BBR 100 JH1C JH2C 7JE840  
 CDCB GPTA 08/08/2017 3336DAUS 482HRDS 9%RIP  
 99%R -30M 0.04% 5F 13%ILE  
 99%R -0.01% -3P 28CM\$ 32NM\$ 42FM\$ -19GM\$  
 1.1PL 0.7LIV -1.8DPR -1.8CCR 0.9HCR 3.05SCS  
 AJCA 08/08/2017 1609DAUS  
 GPTAT 99%R 0.9 GJUI 14.9 GJPI 98%R 3

MARGANDALE IATOLA WENDY 88%  
 USA 115478798  
 TATTOO / K83  
 DHIA HERD # 31-38-9001 CONTROL # 352  
 1-11 305 2 19030 4.7 900 3.4 645 101DCR 2228C  
 3-02 266 2 18890 4.6 870 3.5 652 97DCR 2253C  
 4-02 305 2 21310 4.3 909 3.5 742 102DCR 2482C  
 5-02 291 2 12790 4.8 618 3.6 459 99DCR 1587C  
 305 2X ME AVG 4L 19627M 900F 684P 2340C  
 PPA 636M -28F 5P / YD 297M -29F -3P  
 CDCB PTA 08/01/2017 4RECS 60%R 25%ILE  
 110M -12F -2P 14CM\$ 22NM\$ 41FM\$ 33GM\$  
 1.7PL -2.4LIV 0.4DPR 0.4CCR -0.3HCR 2.98SCS  
 AJCA 08/01/2017 PTAT 51%R 0.9 JUI 15.6 JPI 50%R 8

CLOVER PATCH JACINTO LANCELOT  
 USA 116898438  
 PA -78M 5F 5P  
 96CM\$ 87NM\$ 65FM\$  
 1.6PL -0.4DPR -0.2CCR 0.4HCR 3.10SCS  
 PA TYPE 0.3 JPI 44%R 20

CLOVER PATCH RESTORE EMBER 90%  
 USA 116948562 GA  
 TATTOO A778 /  
 DHIA HERD # 31-38-1380 CONTROL # 1778  
 2-00 305 2 14290 5.1 731 4.1 592 95DCR 1994C  
 3-00 294 3 19520 5.6 1088 4.2 818 90DCR 2834C  
 4-00 305 3 16870 5.2 873 4.4 739 84DCR 2428C  
 5-00 305 3 19440 5.9 1149 4.0 779 88DCR 2697C  
 305 2X ME AVG 4L 17458M 956F 735P 2492C  
 PPA -1578M -30F -1P / YD -797M 16F 15P  
 CDCB GPTA 08/01/2017 4RECS 62%R 63%ILE  
 -54M 10F 6P 186CM\$ 169NM\$ 132FM\$ 150GM\$  
 2.4PL 1.2LIV 0.3DPR 0.7CCR -0.2HCR 2.89SCS  
 AJCA 08/01/2017 PTAT 51%R 0.3 GJUI 4.3 GJPI 53%R 49  
 SIRE: SCHULTZ DUDLEY RESTORE-ET GJPI 38 17%ILE

NEXT DAM:  
 CLOVER PATCH MAXIMUM EDGE 91%  
 5-02 305 3 20710 6.9 1438 4.0 833 91DCR 2884C  
 SIRE: SUNSET CANYON MAXIMUM-ET GJPI 46 21%ILE

4TH DAM:  
 CLOVER PATCH ACTION ELSA 81%  
 2-09 305 3 17600 5.1 898 3.8 673 99DCR 2329C





ENNISKILLEN MCT GROVE III-ET, E-93%  
GREAT-GRANDAM OF LOT 182



ENNISKILLEN TITLE GROVE, SUP-EX 94-3E (CAN)  
FOURTH DAM OF LOT 182

**LOT 182 VANTRESS MAVERICK GINGER JE840003140193328**

BORN 12/29/2015 PO  
FEMALE EFI 5.9% AMERICAN ID 10 / 10  
PA -457M -8F -4P  
-9CM\$ -27NM\$ -68FM\$  
0.7PL -1.4DPR -0.9CCR 1.1HCR 2.95SCS  
PA TYPE 0.8 JPI 30%R -3  
ST SR DF RA RW RL FA FU  
0.7 -0.1 0.4 HO.4 0.2 PO.5 SO.5 1.4  
RH RUW UC UD TP TL RTR RTS  
0.8 0.2 0.1 SI.8 CO.4 SO.1

PASTURE BRED FROM: 12/01/2016 DUE AFTER: 09/06/2017 TO  
PERRY KYROS PRINCE  
USA 119737622  
CDCB GPTA 09/05/2017  
70%R 249M -0.12% -11F 8%ILE  
71%R -0.02% 4P -75CM\$ -65NM\$ -42FM\$ -85GM\$  
-0.8PL 1.4LIV -1.0DPR -0.8CCR -0.5HCR 3.15SCS  
AJCA 09/05/2017 ODAUS  
GPTAT 70%R -0.2 GJUI -3.9 GJPI 66%R -26

SIRE:  
GOLDEN DREAM CRITIC MAVERICK-P  
USA 118093688 GT80K BBR 100 JH1F JH2F 76JE170  
CDCB GPTA 08/08/2017 57DAUS 31HRDS 67%RIP  
89%R 239M 0.03% 18F 24%ILE  
90%R 0.08% 24P 242CM\$ 209NM\$ 134FM\$ 96GM\$  
2.8PL -2.6LIV -3.8DPR -3.8CCR -0.1HCR 2.83SCS  
AJCA 08/08/2017 28DAUS  
GPTAT 83%R 1.6 GJUI 18.6 GJPI 83%R 70

DAM:  
GOVERNOR GLISTEN  
USA 117217092  
TATTOO / E8  
DHIA HERD # 31-29-0004 CONTROL # 58  
6-02 280 2 14150 5.2 735 3.6 516 95DCR 1784C  
305 2X ME AVG 1L 13922M 717F 509P 1760C  
5-02 78%  
ST SR DF RA RW RL FA FU RH RUW UC UD TP TL RTR RTS  
41 34 32 23 32 25 18 44 40 27 10 35 23 31 20 33  
PPA -1859M -31F -46P / YD -2007M -52F -53P  
CDCB PTA 08/01/2017 3RECS 57%R 3%ILE  
-1152M -33F -32P -260CM\$ -262NM\$ -269FM\$ -194GM\$  
-1.4PL -1.4LIV 1.1DPR 2.0CCR 2.3HCR 3.06SCS  
PA TYPE 0.0 JUI JPI 37%R -77

VANTRESS JERSEYS BREEDER & OWNER  
XENIA, OH  
937-372-2036

SCHULTZ LEGAL CRITIC-P  
USA 117217618 GT50K BBR 100 JH1C JH2F 11JE1098  
CDCB GPTA 08/08/2017 3397DAUS 291HRDS 12%RIP  
99%R 584M 0.06% 41F 60%ILE  
99%R 0.03% 27P 418CM\$ 401NM\$ 360FM\$ 295GM\$  
6.0PL -1.4LIV -2.2DPR -1.7CCR 0.6HCR 2.90SCS  
AJCA 08/08/2017 2151DAUS  
GPTAT 99%R 1.5 GJUI 21.1 GJPI 98%R 119  
GOLDEN DREAM DAGGER MIRACLE-P 87%  
USA 116417752 GT6K BBR 100 JH1F JH2F  
TATTOO / C834  
DHIA HERD # 42-96-0909 CONTROL # 841  
2-05 305 2 14820 4.8 716 4.0 599 88DCR 1979C  
305 2X ME AVG 1L 17588M 849F 719P 2360C  
PPA 181M 56F 63P / YD 846M 91F 97P  
CDCB GPTA 09/05/2017 1RECS 80%R 12%ILE  
-471M -6F 1P -55CM\$ -80NM\$ -141FM\$ -127GM\$  
-1.3PL -3.0LIV -2.6DPR -3.7CCR -1.2HCR 2.99SCS  
AJCA 09/05/2017 GPTAT 78%R 0.8 GJUI 6.2 GJPI 73%R -17

GRIFFENS GOVERNOR-ET  
USA 115087248 GT50K BBR 100 JH1F JH2F 7JE867  
CDCB GPTA 08/08/2017 5019DAUS 1331HRDS 6%RIP  
99%R -618M 0.10% -9F 2%ILE  
99%R 0.00% -21P -214CM\$ -204NM\$ -186FM\$ -159GM\$  
-2.4PL -2.8LIV -0.2DPR 1.4CCR 2.3HCR 3.15SCS  
AJCA 08/08/2017 2851DAUS  
GPTAT 99%R 0.7 GJUI 5.3 GJPI 99%R -56  
JAMAICA G GLITTER-ET 88%  
USA 115774689  
TATTOO / E5  
DHIA HERD # 31-58-0033 CONTROL # 800  
2-00 300 2 10960 5.0 553 3.8 411 100DCR 1422C  
4-00 291 2 11090 5.0 559 3.8 423 101DCR 1463C  
5-02 290 2 12070 4.5 539 3.4 410 102DCR 1416C  
305 2X ME AVG 3L 12607M 603F 460P 1592C  
PPA -4178M -157F -122P / YD -3914M -145F -111P  
CDCB PTA 08/01/2017 4RECS 61%R 0%ILE  
-1861M -69F -52P -375CM\$ -381NM\$ -398FM\$ -271GM\$  
0.0PL -0.2LIV 3.1DPR 3.1CCR 2.4HCR 2.98SCS  
AJCA 08/01/2017 PTAT 50%R -0.7 JUI 16.2 JPI 49%R -97  
SIRE: BRIDON JAMAICA-ET GJPI -93 0%ILE

SISTER(S):  
JAMAICA G GLEAM-ET 90%  
5-04 305 2 17380 4.5 779 3.7 648 90DCR 2146C

NEXT DAM:  
ENNISKILLEN MCT GROVE III-ET 93%  
SIRE: MASTER C TOPS JPI -163 0%ILE

4TH DAM:  
ENNISKILLEN TITLE GROVE SUP-EX 94-3E (CAN)  
-1-00 300 2 13120 5.5 723 4.1 538 CAN 1864C  
NOMINATED ALL CANADIAN FOUR YEAR OLD 1992  
NOMINATED ALL CANADIAN FIVE YEAR OLD 1993  
NOMINATED ALL CANADIAN THREE YEAR OLD 1991  
1ST FIVE YEAR OLD, 1993 RICHMOND HILL FAIR  
1ST MATURE COW, 1995 RICHMOND HILL SPRING SHOW  
1ST MATURE COW, 1996 RICHMOND HILL SPRING SHOW  
4TH FIVE YEAR OLD, 1993 ROYAL WINTER FAIR  
5TH THREE YEAR OLD, 1991 ROYAL WINTER FAIR  
5TH FOUR YEAR OLD, 1992 ROYAL WINTER FAIR

# LOT 183 VANTRESS IMPULS SUNNY JE840003140193345

BORN 06/24/2016 P1  
 FEMALE EFI 7.6% AMERICAN ID 27 / 27

PA -65M -3F -1P  
 43CM\$ 41NM\$ 35FM\$  
 1.5PL 0.5DPR 1.4CCR 1.6HCR 2.97SCS  
 PA TYPE 0.4 JPI 36%R 18  
 ST SR DF RA RW RL FA FU  
 -0.5 0.3 -0.2 H1.0 -0.1 P0.2 S0.4 1.1  
 RH RUW UC UD TP TL RTR RTS  
 -0.2 0.1 0.0 S1.2 C1.3 S0.7

SELLING OPEN

SIRE:  
 TOLLENAARS IMPULS LEGAL 233-ET  
 USA 061929249 GTHD BBR 100 JH1C JH2F 29JE3506  
 CDCB GPTA 08/08/2017 11320DAUS 1207HRDS 10%RIP  
 99%R 369M -0.07% 4F 18%ILE  
 99%R 0.02% 17P 188CM\$ 179NM\$ 156FM\$ 177GM\$  
 2.8PL 0.0LIV 0.5DPR 1.9CCR 3.9HCR 3.00SCS  
 AJCA 08/08/2017 5187DAUS  
 GPTAT 99%R 0.8 GJUI 18.6 GJPI 99%R 71

DAM:  
 LVALUE SUNFLOWER  
 USA 117629015  
 TATTOO X304 / X304  
 DHIA HERD # 31-29-0004 CONTROL # 72  
 1-11 305 2 12610 3.6 457 3.4 434 101DCR 1333C  
 4-00 242 2 12240 4.5 545 3.5 424 93DCR 1458C  
 5-02 305 2 14990 4.7 709 3.5 531 97DCR 1835C  
 305 2X ME AVG 4L 15523M 700F 548P 1838C  
 2-03 75% 3-05 85%  
 ST SR DF RA RW RL FA FU RH RUW UC UD TP TL RTR RTS  
 33 35 33 23 45 23 33 34 37 42 23 28 35 23 42 27  
 PPA -2750M -115F -98P / YD -1509M -44F -55P  
 CDCB PTA 08/01/2017 4RECS 56%R 10%ILE  
 -498M -9F -19P -102CM\$ -97NM\$ -86FM\$ -81GM\$  
 0.1PL -0.4LIV 0.4DPR 0.8CCR -0.7HCR 2.94SCS  
 AJCA 08/01/2017 PTAT 48%R 0.0 JUI 2.7 JPI 44%R -35

VANTRESS JERSEYS BREEDER & OWNER  
 XENIA, OH  
 937-372-2036

ISDK Q IMPULS  
 JEDNK00000301592 GTHD BBR 100 JH1F JH2F 236JE3  
 CDCB GPTA 08/08/2017 31824DAUS 2998HRDS 4%RIP  
 99%R 34M 0.17% 35F 29%ILE  
 99%R 0.11% 24P 272CM\$ 239NM\$ 159FM\$ 252GM\$  
 1.0PL -0.7LIV 1.2DPR 2.0CCR 0.6HCR 3.10SCS  
 AJCA 08/08/2017 17601DAUS  
 GPTAT 99%R -0.3 GJUI -1.5 GJPI 99%R 79  
 WOODSTOCK LEMVIG LINDY 90%  
 USA 111360167  
 TATTOO W505 / W505  
 DHIA HERD # 93-34-0279 CONTROL # 4505  
 1-11 305 2 15040 4.9 736 3.9 586 100DCR 1992C  
 3-01 305 2 21290 4.6 989 3.8 802 89DCR 2696C  
 305 2X ME AVG 2L 20374M 964F 784P 2632C  
 PPA -1804M -25F -11P / YD -1582M -21F -9P  
 CDCB PTA 08/01/2017 2RECS 77%R 21%ILE  
 -338M -8F -2P 13CM\$ 0NM\$ -32FM\$ 13GM\$  
 0.2PL -0.7LIV 0.1DPR 0.6CCR 2.4HCR 2.98SCS  
 AJCA 08/01/2017 PTAT 70%R 0.6 JUI 15.8 JPI 70%R 16

DLM LEGION VALUE  
 USA 067092617 GT50K BBR 100 JH1C JH2C 7JE979  
 CDCB GPTA 08/08/2017 130DAUS 79HRDS 4%RIP  
 94%R -379M 0.08% -3F 10%ILE  
 95%R 0.02% -10P 10CM\$ 3NM\$ -11FM\$ -6GM\$  
 1.8PL 0.2LIV 0.3DPR 0.1CCR -0.6HCR 2.87SCS  
 AJCA 08/08/2017 78DAUS  
 GPTAT 91%R 0.6 GJUI 11.7 GJPI 90%R 2  
 MATINEE SUGAR 62%  
 USA 115936971  
 TATTOO M8255 / M8255  
 DHIA HERD # 64-48-0110 CONTROL # 18255  
 1-11 305 2 11530 5.1 585 3.7 426 101DCR 1473C  
 3-05 305 2 12050 5.2 628 3.5 416 102DCR 1437C  
 305 2X ME AVG 3L 11494M 595F 413P 1427C  
 PPA -1547M -15F -57P / YD -878M 12F -39P  
 CDCB PTA 08/01/2017 3RECS 63%R 16%ILE  
 -255M 14F -12P -50CM\$ -43NM\$ -26FM\$ -25GM\$  
 -1.3PL -1.8LIV 0.0DPR 0.7CCR -0.5HCR 3.00SCS  
 AJCA 08/01/2017 PTAT 55%R -0.9 JUI -4.2 JPI 52%R -22  
 SIRE: SUNSET CANYON MATINEE-ET GJPI 64 31%ILE

NEXT DAM:  
 AA SUGAR 88%  
 4-09 305 2 14250 5.3 758 3.9 554 99DCR 1917C  
 SIRE: AL-TOP ALL AMERICAN GJPI -74 1%ILE  
 4TH DAM:  
 AS SUGAR 76%  
 3-07 305 2 15120 5.4 819 3.6 543 97DCR 1877C

# LOT 184 VANTRESS IMPULS PENELOPE JE840003140193337

BORN 06/12/2016 P2  
 FEMALE EFI 7.8% AMERICAN ID 19 / 19

PA 76M 1F 5P  
 135CM\$ 132NM\$ 123FM\$  
 2.7PL 1.8DPR 2.3CCR 2.3HCR 3.00SCS  
 PA TYPE 0.2 JPI 36%R 47  
 ST SR DF RA RW RL FA FU  
 -1.1 -0.5 -0.3 H0.8 -0.7 S0.4 L0.1 0.9  
 RH RUW UC UD TP TL RTR RTS  
 -0.3 -0.4 -0.2 S1.3 C0.9 S0.7

**SELLING OPEN**

SIRE:  
 TOLLENAARS IMPULS LEGAL 233-ET  
 USA 061929249 GTHD BBR 100 JH1C JH2F 29JE3506  
 CDCB GPTA 08/08/2017 11320DAUS 1207HRDS 10%RIP  
 99%R 369M -0.07% 4F 18%ILE  
 99%R 0.02% 17P 188CM\$ 179NM\$ 156FM\$ 177GM\$  
 2.8PL 0.0LIV 0.5DPR 1.9CCR 3.9HCR 3.00SCS  
 AJCA 08/08/2017 5187DAUS  
 GPTAT 99%R 0.8 GJUI 18.6 GJPI 99%R 71

DAM:  
 PIEDMONT HENDRIX PEPI  
 USA 118097721  
 TATTOO L2042 / L2042  
 DHIA HERD # 31-29-0004 CONTROL # 54  
 4-02 267 2 16560 4.9 814 3.6 592 96DCR 2047C  
 305 2X ME AVG 1L 18617M 916F 665P 2299C  
 2-09 73% 4-08 79%  
 ST SR DF RA RW RL FA FU RH RUW UC UD TP TL RTR RTS  
 42 32 35 22 42 27 22 18 27 29 25 22 19 22 28 29  
 PPA -702M -11F -22P / YD -616M -9F -20P  
 CDCB PTA 08/01/2017 2RECS 56%R 39%ILE  
 -218M -2F -8P 82CM\$ 84NM\$ 89FM\$ 135GM\$  
 2.5PL 1.2LIV 3.0DPR 2.6CCR 0.6HCR 2.99SCS  
 AJCA 08/01/2017 PTAT 46%R -0.4 JUI -0.1 JPI 45%R 22

VANTRESS JERSEYS BREEDER & OWNER  
 XENIA, OH  
 937-372-2036

ISDK Q IMPULS  
 JEDNK00000301592 GTHD BBR 100 JH1F JH2F 236JE3  
 CDCB GPTA 08/08/2017 31824DAUS 2998HRDS 4%RIP  
 99%R 34M 0.17% 35F 29%ILE  
 99%R 0.11% 24P 272CM\$ 239NM\$ 159FM\$ 252GM\$  
 1.0PL -0.7LIV 1.2DPR 2.0CCR 0.6HCR 3.10SCS  
 AJCA 08/08/2017 17601DAUS  
 GPTAT 99%R -0.3 GJUI -1.5 GJPI 99%R 79

WOODSTOCK LEMVIG LINDY 90%  
 USA 111360167  
 TATTOO W505 / W505  
 DHIA HERD # 93-34-0279 CONTROL # 4505  
 1-11 305 2 15040 4.9 736 3.9 586 100DCR 1992C  
 3-01 305 2 21290 4.6 989 3.8 802 89DCR 2696C  
 305 2X ME AVG 2L 20374M 964F 784P 2632C  
 PPA -1804M -25F -11P / YD -1582M -21F -9P  
 CDCB PTA 08/01/2017 2RECS 77%R 21%ILE  
 -338M -8F -2P 13CM\$ 0NM\$ -32FM\$ 13GM\$  
 0.2PL -0.7LIV 0.1DPR 0.6CCR 2.4HCR 2.98SCS  
 AJCA 08/01/2017 PTAT 70%R 0.6 JUI 15.8 JPI 70%R 16

PF LENNOX HENDRIX  
 USA 116844046 GT50K BBR 100 JH1C JH2F 1JE768  
 CDCB GPTA 08/08/2017 1796DAUS 276HRDS 7%RIP  
 99%R 329M 0.13% 41F 70%ILE  
 99%R 0.03% 17P 459CM\$ 439NM\$ 396FM\$ 436GM\$  
 4.7PL 2.1LIV 2.2DPR 2.2CCR 0.9HCR 2.73SCS  
 AJCA 08/08/2017 668DAUS  
 GPTAT 98%R 0.4 GJUI 8.1 GJPI 97%R 129

PIEDMONT ROCKETS PEPI 80%  
 USA 115800377  
 TATTOO L1410 / L1410  
 DHIA HERD # 55-17-0017 CONTROL # 1410  
 1-09 258 2 10440 3.8 399 3.3 348 99DCR 1120C  
 2-08 242 2 11560 4.1 476 3.4 396 99DCR 1309C  
 3-07 263 2 11670 4.1 479 3.6 425 101DCR 1356C  
 305 2X ME AVG 4L 13673M 550F 485P 1554C  
 PPA -4537M -221F -158P / YD -2439M -140F -95P  
 CDCB PTA 08/01/2017 4RECS 60%R 3%ILE  
 -674M -46F -29P -280CM\$ -258NM\$ -210FM\$ -163GM\$  
 0.3PL 0.0LIV 3.3DPR 2.2CCR -0.2HCR 3.25SCS  
 AJCA 08/01/2017 PTAT 52%R -0.4 JUI -1.2 JPI 50%R -79  
 SIRE: O.F. BARBER ROCKET GJPI -1 8%ILE

NEXT DAM:  
 PIEDMONT ACTION PEPI 88%  
 7-08 305 2 23070 4.1 937 3.1 718 102DCR 2477C  
 SIRE: FOREST GLEN AVERY ACTION-ET GJPI 18 13%ILE

4TH DAM:  
 PIEDMONT HALLMARK PEPI 84%  
 4-06 301 3 18570 5.0 923 3.7 693 104DCR 2397C

**LOT 185 VANTRESS TEXAS MERCI JE840003140193346 GT**

BORN 06/22/2016 PO BBR 100  
 FEMALE EFI 6.9% AMERICAN ID 28 / 28  
 JH1F JH2F

CDCB GPTA 09/05/2017 ORECS 74%R 16%ILE  
 -6M -11F 1P -38CM\$ -39NM\$ -44FM\$ -73GM\$  
 0.8PL -1.2LIV -1.7DPR -1.0CCR 1.8HCR 3.02SCS  
 AJCA 09/05/2017 GPTAT 74%R 0.9 GJUI 6.6 GJPI 69%R -10  
 ST SR DF RA RW RL FA FU  
 0.2 0.6 0.8 L0.1 0.2 P0.2 S0.1 0.7  
 RH RUW UC UD TP TL RTR RTS  
 0.9 0.6 0.4 S0.3 C0.1 L0.5

SELLING OPEN

**SIRE:**

HEARTLAND IRWIN TEXAS-ET  
 USA 067312531 GT80K BBR 100 JH1F JH2F 7JE1354  
 CDCB GPTA 08/08/2017 333DAUS 90HRDS 87%RIP  
 96%R 256M -0.07% OF 25%ILE  
 97%R 0.02% 14P 229CM\$ 217NM\$ 189FM\$ 143GM\$  
 5.3PL -0.8LIV -1.7DPR -1.3CCR 2.6HCR 2.93SCS  
 AJCA 08/08/2017 130DAUS  
 GPTAT 93%R 2.2 GJUI 30.1 GJPI 89%R 71

**DAM:**

CHYLE LAND GOVERNOR MAGIC  
 USA 067150556  
 DHIA HERD # 31-29-0004 CONTROL # 41  
 2-11 225 2 9700 5.4 519 3.8 369 93DCR 1277C  
 4-02 216 2 11580 6.7 776 3.6 420 90DCR 1452C  
 305 2X ME AVG 2L 13494M 830F 508P 1758C  
 2-09 87% 4-08 87%  
 ST SR DF RA RW RL FA FU RH RUW UC UD TP TL RTR RTS  
 45 25 28 22 48 27 16 36 42 40 26 14 25 22 38 25  
 PPA -3117M -75F -89P / YD -2212M -57F -61P  
 CDCB PTA 08/01/2017 2RECS 57%R 9%ILE  
 -612M -16F -15P -105CM\$ -109NM\$ -120FM\$ -70GM\$  
 0.2PL -1.4LIV 0.9DPR 1.6CCR 1.9HCR 3.04SCS  
 AJCA 08/01/2017 PTAT 46%R 0.6 JUI 2.6 JPI 46%R -30

VANTRESS JERSEYS BREEDER & OWNER  
 XENIA, OH  
 937-372-2036

ALL LYNN'S VALENTINO IRWIN-ET  
 USA 117423084 GT50K BBR 100 JH1C JH2F 7JE1163  
 CDCB GPTA 08/08/2017 2488DAUS 452HRDS 18%RIP  
 99%R 409M 0.02% 23F 29%ILE  
 99%R 0.00% 16P 254CM\$ 247NM\$ 231FM\$ 124GM\$  
 3.8PL 0.8LIV -3.5DPR -3.6CCR 1.3HCR 2.94SCS  
 AJCA 08/08/2017 1423DAUS  
 GPTAT 99%R 1.8 GJUI 25.2 GJPI 96%R 72  
 HEARTLAND NATHAN TEXAS-ET 95%  
 USA 067041437 GT50K BBR 100 JH1F JH2F  
 DHIA HERD # 48-89-0168 CONTROL # 1437  
 2-10 305 3 21850 4.6 1008 3.9 843 93DCR 2785C  
 3-11 305 3 26340 4.3 1130 3.8 991 92DCR 3185C  
 5-01 305 3 25940 4.6 1185 3.7 963 94DCR 3232C  
 7-00 183 3 17610 4.8 844 3.5 610 79DCR 2108C  
 305 2X ME AVG 5L 21944M 1006F 828P 2737C  
 PPA 1677M 26F 69P / YD 1030M 23F 52P  
 CDCB GPTA 09/05/2017 5RECS 92%R 46%ILE  
 255M 6F 17P 124CM\$ 111NM\$ 81FM\$ 40GM\$  
 2.3PL -1.3LIV -2.4DPR -1.3CCR -0.1HCR 3.06SCS  
 AJCA 09/05/2017 GPTAT 89%R 1.4 GJUI 19.0 GJPI 87%R 39

GRIFFENS GOVERNOR-ET  
 USA 115087248 GT50K BBR 100 JH1F JH2F 7JE867  
 CDCB GPTA 08/08/2017 5019DAUS 1331HRDS 6%RIP  
 99%R -618M 0.10% -9F 2%ILE  
 99%R 0.00% -21P -214CM\$ -204NM\$ -186FM\$ -159GM\$  
 -2.4PL -2.8LIV -0.2DPR 1.4CCR 2.3HCR 3.15SCS  
 AJCA 08/08/2017 2851DAUS  
 GPTAT 99%R 0.7 GJUI 5.3 GJPI 99%R -56

CHYLE LAND PARAMOUNT WIZARD 87%  
 USA 114938176  
 TATTOO CL272 / CL272  
 DHIA HERD # 23-64-0548 CONTROL # 20401  
 1-11 305 2 15490 4.7 727 3.9 609 97DCR 2010C  
 3-01 305 2 19500 4.5 868 3.7 729 97DCR 2401C  
 4-04 305 2 19650 4.6 897 3.7 735 98DCR 2455C  
 5-05 292 2 20530 4.6 946 3.8 772 97DCR 2585C  
 305 2X ME AVG 5L 19679M 886F 733P 2436C  
 PPA 1093M 47F 85P / YD 275M 5F 42P  
 CDCB PTA 08/01/2017 5RECS 58%R 33%ILE  
 -132M -11F 8P 79CM\$ 58NM\$ 7FM\$ 86GM\$  
 1.9PL 0.6LIV 1.9DPR 1.8CCR 0.8HCR 2.92SCS  
 AJCA 08/01/2017 PTAT 51%R -0.2 JUI -15.1 JPI 47%R 18  
 SIRE: ROCK ELLA PARAMOUNT-ET GJPI 9 13%ILE

**SISTER(S):**

CHYLE LAND BRAZO WISE {6} 87%  
 3-05 305 2 19350 4.6 889 3.6 688 97DCR 2375C  
 JX CHYLE LAND GARDEN DREAM {3} 83%  
 6-11 305 2 21970 4.0 875 3.3 732 98DCR 2412C

**NEXT DAM:**

CAPTAIN WISH OF WILDERNESS 84%  
 7-02 305 2 22470 3.9 868 3.5 791 98DCR 2486C  
 SIRE: WILDERNESS MBSB CAPTAIN

**4TH DAM:**

WILDERNESS KJAY WEALTH 84%  
 3-01 305 2 15720 4.8 752 3.8 590 94DCR 2022C

# LOT 186 JX VANTRESS PETER VANESSA {6} JE840003140193354

BORN 11/05/2016 P3  
 FEMALE EFI 8.0% AMERICAN ID 36 / 36

PA 118M 14F 8P  
 205CM\$ 195NM\$ 173FM\$  
 3.3PL -0.8DPR -0.7CCR 0.7HCR 2.93SCS  
 PA TYPE 1.2 JPI 23%R 58  
 ST SR DF RA RW RL FA FU  
 1.2 0.0 0.6 H0.3 0.6 P0.4 S0.7 1.7  
 RH RUW UC UD TP TL RTR RTS  
 1.2 0.6 0.2 S2.5 W0.1 S0.3

SELLING OPEN

**SIRE:**

PINE-TREE LADD PETER-ET  
 USA 075191028 GT13K BBR 100 JH1F JH2F  
 CDCB GPTA 09/05/2017  
 74%R -103M 0.15% 25F 37%ILE  
 75%R 0.07% 8P 304CM\$ 283NM\$ 233FM\$ 229GM\$  
 4.5PL 0.2LIV -0.6DPR 0.0CCR 1.0HCR 2.89SCS  
 AJCA 09/05/2017 ODAUS  
 GPTAT 75%R 1.5 GJUI 26.7 GJPI 70%R 87

**DAM:**

JX VANTRESS WES VALERIE {5}  
 JE840003140193377

PA 339M 3F 8P  
 106CM\$ 108NM\$ 114FM\$  
 2.2PL -1.0DPR -1.3CCR 0.4HCR 2.98SCS  
 PA TYPE 0.9 JPI 20%R 30

VANTRESS JERSEYS BREEDER & OWNER  
 XENIA, OH  
 937-372-2036

**GOLDUST KARBALA LADD-ET**

USA 117627303 GT50K BBR 100 JH1F JH2F 11JE1140  
 CDCB GPTA 08/08/2017 888DAUS 112HRDS 46%RIP  
 98%R -512M 0.27% 28F 29%ILE  
 98%R 0.06% -7P 256CM\$ 238NM\$ 196FM\$ 202GM\$  
 3.1PL 1.4LIV -0.3DPR -0.2CCR 1.9HCR 2.86SCS  
 AJCA 08/08/2017 544DAUS  
 GPTAT 98%R 2.5 GJUI 35.6 GJPI 92%R 76

CAL-MART CRITIC PERIE 5958-P 85%  
 USA 067165958 GT8K BBR 100 JH1F JH2F

TATTOO / 5958  
 DHIA HERD # 31-85-0561 CONTROL # 5958  
 2-02 283 3 14090 5.8 820 4.0 564 97DCR 1953C  
 305 2X ME AVG 1L 15590M 936F 650P 2252C  
 PPA -2181M -4F -52P / YD -2526M -19F -64P  
 CDCB GPTA 09/05/2017 1RECS 82%R 92%ILE  
 -53M 34F 8P 320CM\$ 302NM\$ 261FM\$ 233GM\$  
 5.3PL 0.0LIV -0.8DPR -0.6CCR 0.0HCR 2.93SCS  
 AJCA 09/05/2017 GPTAT 78%R 0.5 GJUI 12.4 GJPI 75%R 78

**MARGANDALE BELVEDERE WES**

USA 118203414  
 PA 40M -4F -3P  
 21CM\$ 27NM\$ 42FM\$  
 1.4PL -0.7DPR -0.7CCR 0.3HCR 3.02SCS  
 PA TYPE 0.9 JPI 37%R 6

JX MONUMENT VIEW VALENTINO VALENTINE {4} 78%

USA 118273253  
 TATTOO F132 /  
 DHIA HERD # 31-29-0004 CONTROL # 35  
 3-03 305 2 20300 4.1 838 3.6 735 97DCR 2361C  
 305 2X ME AVG 1L 21021M 857F 759P 2425C  
 PPA 31M -36F 5P / YD 657M -9F 22P  
 CDCB PTA 08/01/2017 2RECS 55%R 68%ILE  
 637M 10F 19P 190CM\$ 188NM\$ 186FM\$ 119GM\$  
 2.9PL 2.0LIV -1.2DPR -1.9CCR 0.4HCR 2.94SCS  
 AJCA 08/01/2017 PTAT 42%R 0.8 JUI 12.3 JPI 44%R 54  
 SIRE: ALL LYNNS LOUIE VALENTINO-ET GJPI 89 46%ILE

**NEXT DAM:**

JX MONUMENT VIEW GANNON MIRACLE {3}  
 2-00 305 2 13501 4.5 613 3.5 467 DHIA 1614C  
 SIRE: JX OOMSDALE JACE GRATUDE GANNON {2}-ET GJPI 43 18%ILE

**4TH DAM:**

SEACORD FARM BRAZO MARY {6} 79%

## LOT 187 MCKAY MAVERICK TINA JE840003140193319

BORN 12/12/2015 P1  
 FEMALE EFI 6.6% AMERICAN ID 1 / 1  
 PA -293M -5F 1P 27%R  
 58CM\$ 37NM\$ -6FM\$  
 1.5PL -1.7DPR -1.5CCR 0.3HCR 2.90SCS

PASTURE BRED FROM: 12/01/2016 DUE AFTER: 09/06/2017 TO  
 PERRY KYROS PRINCE  
 USA 119737622  
 CDCB GPTA 09/05/2017  
 70%R 249M -0.12% -11F 8%ILE  
 71%R -0.02% 4P -75CM\$ -65NM\$ -42FM\$ -85GM\$  
 -0.8PL 1.4LIV -1.0DPR -0.8CCR -0.5HCR 3.15SCS  
 AJCA 09/05/2017 ODAUS  
 GPTAT 70%R -0.2 GJUI -3.9 GJPI 66%R -26

SIRE:  
 GOLDEN DREAM CRITIC MAVERICK-P  
 USA 118093688 GT80K BBR 100 JH1F JH2F 76JE170  
 CDCB GPTA 08/08/2017 57DAUS 31HRDS 67%RIP  
 89%R 239M 0.03% 18F 24%ILE  
 90%R 0.08% 24P 242CM\$ 209NM\$ 134FM\$ 96GM\$  
 2.8PL -2.6LIV -3.8DPR -3.8CCR -0.1HCR 2.83SCS  
 AJCA 08/08/2017 28DAUS  
 GPTAT 83%R 1.6 GJUI 18.6 GJPI 83%R 70

DAM:  
 MCKAY MERCURY THELMA  
 JE840003140193375

PA -825M -27F -22P 19%R  
 -125CM\$ -135NM\$ -145FM\$  
 0.3PL 0.5DPR 0.8CCR 0.6HCR 2.97SCS

MCKAY DONALD & DOUGLAS R BREEDER & OWNER  
 WILLIAMSPORT, OH  
 937-393-3450

SCHULTZ LEGAL CRITIC-P  
 USA 117217618 GT50K BBR 100 JH1C JH2F 11JE1098  
 CDCB GPTA 08/08/2017 3397DAUS 291HRDS 12%RIP  
 99%R 584M 0.06% 41F 60%ILE  
 99%R 0.03% 27P 418CM\$ 401NM\$ 360FM\$ 295GM\$  
 6.0PL -1.4LIV -2.2DPR -1.7CCR 0.6HCR 2.90SCS  
 AJCA 08/08/2017 2151DAUS  
 GPTAT 99%R 1.5 GJUI 21.1 GJPI 98%R 119  
 GOLDEN DREAM DAGGER MIRACLE-P 87%  
 USA 116417752 GT6K BBR 100 JH1F JH2F  
 TATTOO / C834  
 DHIA HERD # 42-96-0909 CONTROL # 841  
 2-05 305 2 14820 4.8 716 4.0 599 88DCR 1979C  
 305 2X ME AVG 1L 17588M 849F 719P 2360C  
 PPA 181M 56F 63P / YD 846M 91F 97P  
 CDCB GPTA 09/05/2017 1RECS 80%R 12%ILE  
 -471M -6F 1P -55CM\$ -80NM\$ -141FM\$ -127GM\$  
 -1.3PL -3.0LIV -2.6DPR -3.7CCR -1.2HCR 2.99SCS  
 AJCA 09/05/2017 GPTAT 78%R 0.8 GJUI 6.2 GJPI 73%R -17

CFG VERTIGO MERCURY  
 USA 116716824  
 PA -718M -29F -21P  
 -196CM\$ -193NM\$ -190FM\$  
 -0.2PL 0.0DPR 0.4CCR 0.3HCR 3.11SCS  
 PA TYPE 0.3 JPI 42%R -59

COUN IG BETHANY  
 USA 113934973  
 TATTOO 16M3 / 16M3  
 CDCB PTA 08/01/2014 ORECS 32%R 5%ILE  
 -931M -25F -22P -55CM\$ -76NM\$ -100FM\$  
 0.7PL 1.0DPR 1.2CCR 1.0HCR 2.82SCS  
 SIRE: COUNCILLER IGL00

NEXT DAM:  
 HERMITAGE JUNO BETTY  
 SIRE: REBOB DUNCAN HERMITAGE-ET GJPI -88 1%ILE  
 4TH DAM:  
 JUNO M BETSY

## LOT 188 MCKAY MARCUS TESSA JE840003140193339

BORN 04/26/2016 PO  
 FEMALE EFI 5.6% AMERICAN ID 21 / 21  
 PA -561M -15F -14P 15%R  
 -36CM\$ -42NM\$ -52FM\$  
 1.4PL 0.9DPR 1.0CCR 0.5HCR 2.95SCS

PASTURE BRED FROM: 12/01/2016 DUE AFTER: 09/06/2017 TO  
 PERRY KYROS PRINCE  
 USA 119737622  
 CDCB GPTA 09/05/2017  
 70%R 249M -0.12% -11F 8%ILE  
 71%R -0.02% 4P -75CM\$ -65NM\$ -42FM\$ -85GM\$  
 -0.8PL 1.4LIV -1.0DPR -0.8CCR -0.5HCR 3.15SCS  
 AJCA 09/05/2017 ODAUS  
 GPTAT 70%R -0.2 GJUI -3.9 GJPI 66%R -26

SIRE:  
 BILLINGS HIRED GUN MARCUS  
 JE840003012564177  
 PA -676M -16F -17P  
 -54CM\$ -60NM\$ -76FM\$  
 1.8PL 1.6DPR 1.7CCR 0.4HCR 2.99SCS  
 PA TYPE 0.7 JPI 41%R -17

DAM:  
 MCKAY WES TRICIA  
 JE840003146084131

PA -446M -14F -12P 18%R  
 -17CM\$ -25NM\$ -29FM\$  
 1.1PL 0.2DPR 0.3CCR 0.7HCR 2.92SCS

MCKAY DONALD & DOUGLAS R BREEDER & OWNER  
 WILLIAMSPORT, OH  
 937-393-3450

SV JADE HIRED GUN-ET  
 USA 115093063 GT50K BBR 100 JH1F JH2F 94JE3720  
 CDCB GPTA 08/08/2017 2113DAUS 677HRDS 11%RIP  
 99%R -1311M 0.23% -19F 7%ILE  
 99%R 0.10% -28P -88CM\$ -101NM\$ -136FM\$ -36GM\$  
 1.9PL 0.9LIV 2.7DPR 3.7CCR 1.1HCR 3.14SCS  
 AJCA 08/08/2017 1344DAUS  
 GPTAT 99%R 0.8 GJUI 13.7 GJPI 97%R -27

BILLINGS LEGION MINI ME 95%  
 USA 113770906 GI JH1C  
 TATTOO / BF915  
 DHIA HERD # 13-14-0202 CONTROL # 915  
 4-01 305 2 18480 4.9 903 3.5 650 102DCR 2247C  
 5-05 305 2 20350 5.2 1053 3.7 748 102DCR 2587C  
 7-00 305 2 21130 5.3 1113 3.6 764 102DCR 2642C  
 9-01 305 2 22410 5.0 1131 3.6 797 102DCR 2755C  
 305 2X ME AVG 6L 19420M 1003F 698P 2412C  
 PPA -645M 12F -21P / YD -967M -4F -20P  
 CDCB GPTA 09/05/2017 5RECS 77%R 19%ILE  
 -41M -12F -5P -20CM\$ -19NM\$ -15FM\$ -29GM\$  
 1.7PL 0.6LIV 0.4DPR -0.3CCR -0.3HCR 2.84SCS  
 AJCA 09/05/2017 GPTAT 68%R 0.5 GJUI 3.2 GJPI 67%R -7

MARGANDALE BELVEDERE WES  
 USA 118203414  
 PA 40M -4F -3P  
 21CM\$ 27NM\$ 42FM\$  
 1.4PL -0.7DPR -0.7CCR 0.3HCR 3.02SCS  
 PA TYPE 0.9 JPI 37%R 6

COUN IG BETHANY  
 USA 113934973  
 TATTOO 16M3 / 16M3  
 CDCB PTA 08/01/2014 ORECS 32%R 5%ILE  
 -931M -25F -22P -55CM\$ -76NM\$ -100FM\$  
 0.7PL 1.0DPR 1.2CCR 1.0HCR 2.82SCS  
 SIRE: COUNCILLER IGL00

NEXT DAM:  
 HERMITAGE JUNO BETTY  
 SIRE: REBOB DUNCAN HERMITAGE-ET GJPI -88 1%ILE  
 4TH DAM:  
 JUNO M BETSY

**LOT 189 VANTRESS PETER DEIDRE {1} JE840003140193352**

BORN 12/25/2016  
FEMALE AMERICAN ID 34 / 34

SELLING OPEN

SIRE:  
PINE-TREE LADD PETER-ET  
USA 075191028 GT13K BBR 100 JH1F JH2F  
CDCB GPTA 09/05/2017  
74%R -103M 0.15% 25F 37%ILE  
75%R 0.07% 8P 304CM\$ 283NM\$ 233FM\$ 229GM\$  
4.5PL 0.2LIV -0.6DPR 0.0CCR 1.0HCR 2.89SCS  
AJCA 09/05/2017 ODAUS  
GPTAT 75%R 1.5 GJUI 26.7 GJPI 70%R 87  
DAM:  
UR UNKNOWN JERSEY DAM

VANTRESS JERSEYS BREEDER & OWNER  
XENIA, OH  
937-372-2036

GOLDUST KARBALA LADD-ET  
USA 117627303 GT50K BBR 100 JH1F JH2F 11JE1140  
CDCB GPTA 08/08/2017 888DAUS 112HRDS 46%RIP  
98%R -512M 0.27% 28F 29%ILE  
98%R 0.06% -7P 256CM\$ 238NM\$ 196FM\$ 202GM\$  
3.1PL 1.4LIV -0.3DPR -0.2CCR 1.9HCR 2.86SCS  
AJCA 08/08/2017 544DAUS  
GPTAT 98%R 2.5 GJUI 35.6 GJPI 92%R 76  
CAL-MART CRITIC PERIE 5958-P 85%  
USA 067165958 GT8K BBR 100 JH1F JH2F  
TATTOO / 5958  
DHIA HERD # 31-85-0561 CONTROL # 5958  
2-02 283 3 14090 5.8 820 4.0 564 97DCR 1953C  
305 2X ME AVG 1L 15590M 936F 650P 2252C  
PPA -2181M -4F -52P / YD -2526M -19F -64P  
CDCB GPTA 09/05/2017 1RECS 82%R 92%ILE  
-53M 34F 8P 320CM\$ 302NM\$ 261FM\$ 233GM\$  
5.3PL 0.0LIV -0.8DPR -0.6CCR 0.0HCR 2.93SCS  
AJCA 09/05/2017 GPTAT 78%R 0.5 GJUI 12.4 GJPI 75%R 78

UR UNKNOWN JERSEY SIRE  
UR UNKNOWN JERSEY DAM

**LOT 190 JX VANTRESS MARCUS JULIA {6} JE840003146084130**

BORN 09/18/2015 P1  
FEMALE EFI 6.1% AMERICAN ID 212 / 212

PA -394M OF OP  
48CM\$ 30NM\$ -12FM\$  
1.9PL -0.3DPR -0.2CCR 0.5HCR 3.03SCS  
PA TYPE 0.3 JPI 21%R 11  
ST SR DF RA RW RL FA FU  
0.6 0.7 -0.1 L0.0 0.4 P0.1 S0.1 0.3  
RH RUW UC UD TP TL RTR RTS  
0.1 0.0 0.3 S0.4 C0.6 S0.3

PASTURE BRED FROM: 12/01/2016 DUE AFTER: 09/06/2017 TO  
PERRY KYROS PRINCE  
USA 119737622  
CDCB GPTA 09/05/2017  
70%R 249M -0.12% -11F 8%ILE  
71%R -0.02% 4P -75CM\$ -65NM\$ -42FM\$ -85GM\$  
-0.8PL 1.4LIV -1.0DPR -0.8CCR -0.5HCR 3.15SCS  
AJCA 09/05/2017 ODAUS  
GPTAT 70%R -0.2 GJUI -3.9 GJPI 66%R -26

SIRE:  
BILLINGS HIRED GUN MARCUS  
JE840003012564177  
PA -676M -16F -17P  
-54CM\$ -60NM\$ -76FM\$  
1.8PL 1.6DPR 1.7CCR 0.4HCR 2.99SCS  
PA TYPE 0.7 JPI 41%R -17

DAM:  
JX FLEURY'S MAPLE DALTON JAZZY {5}  
JE840003009250387  
TATTOO F557 /  
DHIA HERD # 31-29-0004 CONTROL # 46  
2-04 83% 4-03 83%  
ST SR DF RA RW RL FA FU RH RUW UC UD TP TL RTR RTS  
42 40 28 29 42 22 39 26 32 36 26 26 17 22 37 38  
PPA -1405M -36F 7P / YD -620M 9F 23P  
CDCB PTA 08/01/2017 3RECS 53%R 49%ILE  
-112M 16F 16P 149CM\$ 120NM\$ 51FM\$ 42GM\$  
1.9PL 0.9LIV -2.2DPR -2.1CCR 0.5HCR 3.07SCS  
AJCA 08/01/2017 PTAT 43%R -0.1 JUI 1.9 JPI 41%R 38

VANTRESS JERSEYS BREEDER & OWNER  
XENIA, OH  
937-372-2036

SV JADE HIRED GUN-ET  
USA 115093063 GT50K BBR 100 JH1F JH2F 94JE3720  
CDCB GPTA 08/08/2017 2113DAUS 677HRDS 11%RIP  
99%R -1311M 0.23% -19F 7%ILE  
99%R 0.10% -28P -88CM\$ -101NM\$ -136FM\$ -36GM\$  
1.9PL 0.9LIV 2.7DPR 3.7CCR 1.1HCR 3.14SCS  
AJCA 08/08/2017 1344DAUS  
GPTAT 99%R 0.8 GJUI 13.7 GJPI 97%R -27  
BILLINGS LEGION MINI ME 95%  
USA 113770906 GI JH1C  
TATTOO / BF915  
DHIA HERD # 13-14-0202 CONTROL # 915  
4-01 305 2 18480 4.9 903 3.5 650 102DCR 2247C  
5-05 305 2 20350 5.2 1053 3.7 748 102DCR 2587C  
7-00 305 2 21130 5.3 1113 3.6 764 102DCR 2642C  
9-01 305 2 22410 5.0 1131 3.6 797 102DCR 2755C  
305 2X ME AVG 6L 19420M 1003F 698P 2412C  
PPA -645M 12F -21P / YD -967M -4F -20P  
CDCB GPTA 09/05/2017 5RECS 77%R 19%ILE  
-41M -12F -5P -20CM\$ -19NM\$ -15FM\$ -29GM\$  
1.7PL 0.6LIV 0.4DPR -0.3CCR -0.3HCR 2.84SCS  
AJCA 09/05/2017 GPTAT 68%R 0.5 GJUI 3.2 GJPI 67%R -7

DUTCH HOLLOW DALTON-P-ET  
USA 067284214 GT50K BBR 100 JH1F JH2F 14JE566  
CDCB GPTA 08/08/2017 118DAUS 67HRDS 3%RIP  
94%R 69M 0.15% 33F 18%ILE  
94%R 0.09% 20P 202CM\$ 176NM\$ 111FM\$ 53GM\$  
1.0PL 1.1LIV -4.1DPR -3.9CCR 0.3HCR 3.09SCS  
AJCA 08/08/2017 69DAUS  
GPTAT 90%R 0.5 GJUI 4.9 GJPI 89%R 52

JX FLEURY'S MAPLE GATSBY JIFFY {4} 84%  
JE840003007362472  
TATTOO F521 /  
DHIA HERD # 13-13-0045 CONTROL # 19  
2-01 305 2 9490 5.2 497 3.7 347 101DCR 1200C  
3-03 305 2 10000 5.5 547 3.8 378 102DCR 1308C  
4-05 305 2 15260 5.2 801 3.7 566 97DCR 1958C  
305 2X ME AVG 3L 12666M 661F 468P 1620C  
PPA 70M 72F 37P / YD -54M 49F 31P  
CDCB PTA 08/01/2017 3RECS 52%R 32%ILE  
-114M 14F 12P 78CM\$ 54NM\$ -3FM\$ 16GM\$  
0.1PL -0.3LIV -1.1DPR -1.4CCR -1.0HCR 3.02SCS  
AJCA 08/01/2017 PTAT 40%R -0.3 JUI -3.2 JPI 42%R 18  
SIRE: JX CCJ GEMINIS IMPULS GATSBY {3} GJPI 83 36%ILE

NEXT DAM:  
FLEURY'S MAPLE VIPOR ZIP 90%  
4-03 305 2 12220 4.4 543 3.5 433 100DCR 1468C  
SIRE: FERREIRA MANNIX VIPOR-ET GJPI -73 1%ILE  
4TH DAM:  
FLURYS MAPLE CODY ZILCH



**JEMI JADE MERRI-P, E-90%**  
GRANDAM OF LOT 191



**JEMI JAMMIN MARY-P, E-92%**  
SISTER TO THE DAM OF LOT 191

**LOT 191 VANTRESS MARCUS MARY ANN JE840003146084129**

BORN 08/23/2015 PO  
FEMALE EFI 4.4% AMERICAN ID 211 / 211

PA -1331M -41F -37P  
-247CM\$ -247NM\$ -251FM\$  
1.1PL 1.2DPR 1.2CCR -0.3HCR 3.14SCS  
PA TYPE 0.6 JPI 22%R -77  
ST SR DF RA RW RL FA FU  
1.3 0.8 -0.1 H1.0 1.0 P0.5 S0.9 1.5  
RH RUW UC UD TP TL RTR RTS  
0.1 -0.2 -0.4 S1.8 C0.4 S0.2

PASTURE BRED FROM: 12/01/2016 DUE AFTER: 09/06/2017 TO  
PERRY KYROS PRINCE  
USA 119737622  
CDCB GPTA 09/05/2017  
70%R 249M -0.12% -11F 8%ILE  
71%R -0.02% 4P -75CM\$ -65NM\$ -42FM\$ -85GM\$  
-0.8PL 1.4LIV -1.0DPR -0.8CCR -0.5HCR 3.15SCS  
AJCA 09/05/2017 ODAUS  
GPTAT 70%R -0.2 GJUI -3.9 GJPI 66%R -26

SIRE:  
BILLINGS HIRED GUN MARCUS  
JE840003012564177  
PA -676M -16F -17P  
-54CM\$ -60NM\$ -76FM\$  
1.8PL 1.6DPR 1.7CCR 0.4HCR 2.99SCS  
PA TYPE 0.7 JPI 41%R -17

DAM:  
JEMI GILLER MAGNUM-P  
USA 118618515  
TATTOO J57 / J57  
DHIA HERD # 31-29-0004 CONTROL # 157  
2-05 305 2 8990 5.1 459 3.8 338 95DCR 1169C  
3-05 267 2 10550 5.8 608 4.0 417 96DCR 1443C  
305 2X ME AVG 2L 11942M 632F 453P 1567C

2-04 80% 3-08 88%  
ST SR DF RA RW RL FA FU RH RUW UC UD TP TL RTR RTS  
42 32 42 22 42 27 28 42 39 38 27 27 28 22 28 25  
PPA -4095M -148F -116P / YD -4034M -141F -117P  
CDCB PTA 08/01/2017 2RECS 56%R 0%ILE  
-1986M -66F -57P -439CM\$ -433NM\$ -427FM\$ -389GM\$  
0.4PL 1.4LIV 0.8DPR 0.6CCR -1.0HCR 3.29SCS  
AJCA 08/01/2017 PTAT 47%R 0.6 JUI 15.3 JPI 45%R-137

SISTER(S):  
JEMI CENTURION MARY 90%  
5-08 305 2 15690 5.4 851 4.0 629 96DCR 2178C  
JEMI JAMMIN MARY-P 92%  
5-11 305 2 16280 5.1 826 3.6 579 97DCR 2001C  
JEMI EXCITING MARTINI-P 86%  
3-06 304 2 15360 5.0 761 3.7 565 97DCR 1954C  
JEMI ECLIPSE MARI GOLD 91%  
2-11 292 2 17020 4.7 806 3.6 615 97DCR 2126C

VANTRESS JERSEYS BREEDER & OWNER  
XENIA, OH  
937-372-2036

SV JADE HIRED GUN-ET  
USA 115093063 GT50K BBR 100 JH1F JH2F 94JE3720  
CDCB GPTA 08/08/2017 2113DAUS 677HRDS 11%RIP  
99%R -1311M 0.23% -19F 7%ILE  
99%R 0.10% -28P -88CM\$ -101NM\$ -136FM\$ -36GM\$  
1.9PL 0.9LIV 2.7DPR 3.7CCR 1.1HCR 3.14SCS  
AJCA 08/08/2017 1344DAUS  
GPTAT 99%R 0.8 GJUI 13.7 GJPI 97%R -27  
BILLINGS LEGION MINI ME 95%  
USA 113770906 GI JH1C  
TATTOO / BF915  
DHIA HERD # 13-14-0202 CONTROL # 915  
4-01 305 2 18480 4.9 903 3.5 650 102DCR 2247C  
5-05 305 2 20350 5.2 1053 3.7 748 102DCR 2587C  
7-00 305 2 21130 5.3 1113 3.6 764 102DCR 2642C  
9-01 305 2 22410 5.0 1131 3.6 797 102DCR 2755C  
305 2X ME AVG 6L 19420M 1003F 698P 2412C  
PPA -645M 12F -21P / YD -967M -4F -20P  
CDCB GPTA 09/05/2017 5RECS 77%R 19%ILE  
-41M -12F -5P -20CM\$ -19NM\$ -15FM\$ -29GM\$  
1.7PL 0.6LIV 0.4DPR -0.3CCR -0.3HCR 2.84SCS  
AJCA 09/05/2017 GPTAT 68%R 0.5 GJUI 3.2 GJPI 67%R -7

SHAMROCK GILLER  
JECAN000010211160 GT50K BBR 100 JH1F JH2F 11JE841  
CDCB GPTA 08/08/2017 687DAUS 338HRDS 2%RIP  
97%R -2788M 0.24% -91F 0%ILE  
97%R 0.11% -81P -735CM\$ -724NM\$ -707FM\$ -652GM\$  
-3.8PL 0.2LIV -0.2DPR -1.1CCR -0.9HCR 3.48SCS  
AJCA 08/08/2017 506DAUS  
GPTAT 96%R 0.7 GJUI 25.6 GJPI 94%R -213

JEMI JADE MERRI-P 90%  
USA 114155157  
TATTOO R20 / R20  
DHIA HERD # 23-28-0901 CONTROL # 20373  
1-11 287 2 12110 5.4 659 3.5 429 93DCR 1483C  
3-00 305 2 17040 5.6 952 3.5 598 95DCR 2067C  
4-00 305 2 18050 5.5 990 3.7 668 98DCR 2310C  
5-03 305 2 21200 5.7 1213 3.6 762 98DCR 2635C  
7-09 305 2 18640 4.9 909 3.5 652 98DCR 2253C  
8-09 269 2 15180 4.5 679 3.5 534 96DCR 1825C  
9-09 305 2 14630 4.6 668 3.4 493 97DCR 1703C  
305 2X ME AVG 8L 17798M 926F 631P 2181C  
PPA -1870M -38F -48P / YD -2180M -62F -60P  
CDCB PTA 08/01/2017 5RECS 64%R 10%ILE  
-1138M -34F -31P -96CM\$ -98NM\$ -106FM\$ -71GM\$  
3.9PL 2.4LIV 2.0DPR 2.2CCR -0.4HCR 3.08SCS  
AJCA 08/01/2017 PTAT 52%R 0.3 JUI 13.7 JPI 52%R -39  
SIRE: GIPRAT BELLES JADE-ET GJPI -1 13%ILE

NEXT DAM:  
JEMI MERRY CHOICE-P 87%  
5-00 305 3 19750 4.6 900 3.8 753 87DCR 2486C  
SIRE: DUTCH HOLLOW BERRETTA CHOICE-P GJPI -93 0%ILE

4TH DAM:  
JEMI IMPERIAL MERRY



# LOT 192 BERNHARD CRITIC BERNADETTE {4} JE840003146084128

BORN 05/25/2015 P3  
 FEMALE EFI 7.3% AMERICAN ID 210 / 210

PA -114M 11F 3P  
 169CM\$ 159NM\$ 133FM\$  
 3.6PL -0.5DPR -0.1CCR 0.8HCR 2.95SCS  
 PA TYPE 1.1 JPI 35%R 47  
 ST SR DF RA RW RL FA FU  
 -0.1 -0.2 0.5 H0.9 0.1 S0.1 S0.3 1.0  
 RH RUW UC UD TP TL RTR RTS  
 0.7 0.4 0.6 S1.7 C0.4 S0.3

PASTURE BRED FROM: 12/01/2016 DUE AFTER: 09/06/2017 TO  
 PERRY KYROS PRINCE  
 USA 119737622  
 CDCB GPTA 09/05/2017  
 70%R 249M -0.12% -11F 8%ILE  
 71%R -0.02% 4P -75CM\$ -65NM\$ -42FM\$ -85GM\$  
 -0.8PL 1.4LIV -1.0DPR -0.8CCR -0.5HCR 3.15SCS  
 AJCA 09/05/2017 ODAUS  
 GPTAT 70%R -0.2 GJUI -3.9 GJPI 66%R -26

SIRE:  
 SCHULTZ LEGAL CRITIC-P  
 USA 117217618 GT50K BBR 100 JH1C JH2F 11JE1098  
 CDCB GPTA 08/08/2017 3397DAUS 291HRDS 12%RIP  
 99%R 584M 0.06% 41F 60%ILE  
 99%R 0.03% 27P 418CM\$ 401NM\$ 360FM\$ 295GM\$  
 6.0PL -1.4LIV -2.2DPR -1.7CCR 0.6HCR 2.90SCS  
 AJCA 08/08/2017 2151DAUS  
 GPTAT 99%R 1.5 GJUI 21.1 GJPI 98%R 119

DAM:  
 BERNHARD HIRED GUN 3081 {3}  
 USA 118817361  
 TATTOO B81 /  
 DHIA HERD # 31-29-0004 CONTROL # 132  
 2-00 305 2 13390 5.2 693 3.5 474 95DCR 1638C  
 3-05 290 2 15450 5.5 847 3.8 594 96DCR 2055C  
 305 2X ME AVG 2L 16719M 876F 617P 2134C  
 2-02 84% 3-06 84%  
 ST SR DF RA RW RL FA FU RH RUW UC UD TP TL RTR RTS  
 44 29 28 27 42 25 35 38 36 38 26 22 21 26 36 38  
 PPA -1950M -34F -50P / YD -1788M -38F -46P  
 CDCB PTA 08/01/2017 2RECS 53%R 11%ILE  
 -812M -19F -22P -81CM\$ -84NM\$ -94FM\$ -55GM\$  
 1.1PL 1.7LIV 1.3DPR 1.6CCR 1.0HCR 3.00SCS  
 AJCA 08/01/2017 PTAT 43%R 0.6 JUI 9.1 JPI 43%R -25

VANTRESS JERSEYS OWNER  
 XENIA, OH  
 937-372-2036

BERNHARD, ETHAN MICHAEL BREEDER  
 SHILOH, OH

TOLLENAARS IMPULS LEGAL 233-ET  
 USA 061929249 GTHD BBR 100 JH1C JH2F 29JE3506  
 CDCB GPTA 08/08/2017 11320DAUS 1207HRDS 10%RIP  
 99%R 369M -0.07% 4F 18%ILE  
 99%R 0.02% 17P 188CM\$ 179NM\$ 156FM\$ 177GM\$  
 2.8PL 0.0LIV 0.5DPR 1.9CCR 3.9HCR 3.00SCS  
 AJCA 08/08/2017 5187DAUS  
 GPTAT 99%R 0.8 GJUI 18.6 GJPI 99%R 71

SCHULTZ MYGENT CHILLI-P 90%  
 USA 067116089 GT3K BBR 100 JH1F  
 TATTOO / H89  
 DHIA HERD # 52-98-0014 CONTROL # 6089  
 1-11 305 2 17520 4.7 827 3.5 620 103DCR V 2143C  
 2-11 298 2 19160 5.3 1012 3.9 755 103DCR 2614C  
 3-11 291 2 20270 5.0 1014 3.6 730 104DCR 2524C  
 305 2X ME AVG 4L 22632M 1088F 842P 2864C  
 PPA 2112M 128F 102P / YD 1092M 91F 58P  
 CDCB GPTA 09/05/2017 4RECS 87%R 48%ILE  
 107M 34F 15P 138CM\$ 118NM\$ 73FM\$ -6GM\$  
 0.6PL -2.9LIV -4.6DPR -5.7CCR -2.1HCR 2.99SCS  
 AJCA 09/05/2017 GPTAT 83%R 0.8 GJUI 8.1 GJPI 83%R 32

SV JADE HIRED GUN-ET  
 USA 115093063 GT50K BBR 100 JH1F JH2F 94JE3720  
 CDCB GPTA 08/08/2017 2113DAUS 677HRDS 11%RIP  
 99%R -1311M 0.23% -19F 7%ILE  
 99%R 0.10% -28P -88CM\$ -101NM\$ -136FM\$ -36GM\$  
 1.9PL 0.9LIV 2.7DPR 3.7CCR 1.1HCR 3.14SCS  
 AJCA 08/08/2017 1344DAUS  
 GPTAT 99%R 0.8 GJUI 13.7 GJPI 97%R -27

BERNHARD ACTION BRENDA {2}  
 USA 118625751  
 TATTOO B62 /  
 DHIA HERD # 31-70-0003 CONTROL # 62  
 2-10 305 3 16570 5.1 841 3.3 555 94DCR 1917C  
 3-11 209 3 14470 4.3 628 3.5 501 87DCR 1698C  
 305 2X ME AVG 2L 16414M 806F 578P 1988C  
 PPA -1027M -75F -60P / YD -757M -57F -47P  
 CDCB PTA 08/01/2017 3RECS 53%R 10%ILE  
 -193M -22F -16P -110CM\$ -95NM\$ -60FM\$ -82GM\$  
 0.0PL 2.2LIV 0.4DPR 0.2CCR 1.3HCR 2.94SCS  
 AJCA 08/01/2017 PTAT 29%R 0.4 JUI 6.9 JPI 41%R -29  
 SIRE: FOREST GLEN AVERY ACTION-ET GJPI 18 13%ILE

NEXT DAM:  
 BERNHARD PJS DAM OF 62 {1}

# LOT 193 BFF 616 TPK OSEKA B859 USA 119776209

BORN 04/07/2016 TATTOO / B859 P0  
 FEMALE EFI 7.6%

BAUER, PHILIP R BREEDER & OWNER  
 BELLE CENTER, OH  
 419-673-1923

PA -49M 25F 6P  
 41CM\$ 35NM\$ 19FM\$  
 -0.1PL -1.9DPR -1.8CCR 0.3HCR 3.17SCS  
 PA TYPE 1.0 JPI 33% 13  
 ST SR DF RA RW RL FA FU  
 0.9 0.5 0.8 L1.2 0.3 P0.4 S0.4 0.6  
 RH RUW UC UD TP TL RTR RTS  
 0.9 0.6 0.7 S1.0 C0.5 S0.4

SUNSET CANYON MERCHANT-ET  
 USA 114256027 GT50K BBR 100 JH1C JH2F 11JE884  
 CDCB GPTA 08/08/2017 2041DAUS 242HRDS 3%RIP  
 99%R 52M 0.13% 28F 13%ILE  
 99%R 0.03% 8P 60CM\$ 50NM\$ 25FM\$ -65GM\$  
 -0.6PL -2.9LIV -4.9DPR -5.2CCR -2.1HCR 3.03SCS  
 AJCA 08/08/2017 1424DAUS  
 GPTAT 99%R 1.4 GJUI 15.8 GJPI 98%R 14

BRED: 07/08/2017 DUE: 04/13/2018 TO  
 OAKLANE DAZZLER DISCO 2127-ET  
 USA 067742127 7JE1528  
 CDCB GPTA 08/08/2017  
 72%R 409M 0.14% 49F 96%ILE  
 72%R 0.04% 24P 639CM\$ 612NM\$ 553FM\$ 555GM\$  
 9.6PL 2.3LIV 1.5DPR 2.2CCR 2.8HCR 2.77SCS  
 AJCA 08/08/2017 ODAUS  
 GPTAT 74%R 1.9 GJUI 32.6 GJPI 67%R 181  
**BRED USING SEXED SEMEN**

HEARTLAND NATHAN TEXAS-ET 95%  
 USA 067041437 GT50K BBR 100 JH1F JH2F  
 DHIA HERD # 48-89-0168 CONTROL # 1437  
 2-10 305 3 21850 4.6 1008 3.9 843 93DCR 2785C  
 3-11 305 3 26340 4.3 1130 3.8 991 92DCR 3185C  
 5-01 305 3 25940 4.6 1185 3.7 963 94DCR 3232C  
 7-00 183 3 17610 4.8 844 3.5 610 79DCR 2108C  
 305 2X ME AVG 5L 21944M 1006F 828P 2737C  
 PPA 1677M 26F 69P / YD 1030M 23F 52P  
 CDCB GPTA 09/05/2017 5RECS 92%R 46%ILE  
 255M 6F 17P 124CM\$ 111NM\$ 81FM\$ 40GM\$  
 2.3PL -1.3LIV -2.4DPR -1.3CCR -0.1HCR 3.06SCS  
 AJCA 09/05/2017 GPTAT 89%R 1.4 GJUI 19.0 GJPI 87%R 39

SIRE:  
 HEARTLAND MERCHANT TOPEKA-ET  
 USA 067332021 GT50K BBR 100 JH1F JH2F 7JE1169  
 CDCB GPTA 08/08/2017 8574DAUS 837HRDS 19%RIP  
 99%R 159M 0.16% 40F 14%ILE  
 99%R 0.05% 16P 84CM\$ 74NM\$ 47FM\$ -26GM\$  
 0.6PL -7.4LIV -4.5DPR -4.7CCR -1.0HCR 3.25SCS  
 AJCA 08/08/2017 3149DAUS  
 GPTAT 99%R 1.8 GJUI 22.2 GJPI 99%R 24

BFF346 JACE BOWTIE  
 USA 117736568  
 CDCB PTA 08/01/2017 20DAUS 2HRDS 0%RIP  
 73%R -623M 0.13% -4F 8%ILE  
 75%R 0.04% -14P -62CM\$ -65NM\$ -75FM\$ -30GM\$  
 0.2PL -1.1LIV 0.9DPR 1.2CCR 1.8HCR 3.13SCS  
 AJCA 08/01/2017 21DAUS  
 PTAT 67%R 0.5 JUI 2.8 JPI 60%R -20

DAM:  
 BFF 316 J LACEY BOWTIE 616  
 USA 118405030  
 TATTOO / B616  
 DHIA HERD # 31-33-0915 CONTROL # 616  
 1-08 281 2 11760 5.5 652 3.7 435 94DCR 1504C  
 2-09 305 2 15870 5.6 886 3.8 609 96DCR 2107C  
 3-10 286 2 11720 5.9 697 4.1 478 95DCR 1655C  
 305 2X ME AVG 3L 15189M 865F 589P 2039C  
 2-00 79% 3-02 79%  
 ST SR DF RA RW RL FA FU RH RUW UC UD TP TL RTR RTS  
 30 20 27 23 39 27 22 24 27 33 35 27 25 17 35 25  
 PPA -1918M 19F -40P / YD -732M 32F -13P  
 CDCB PTA 08/01/2017 4RECS 49%R 21%ILE  
 -256M 10F -5P -3CM\$ -5NM\$ -10FM\$ 24GM\$  
 -0.8PL -0.2LIV 0.8DPR 1.2CCR 1.5HCR 3.08SCS  
 AJCA 08/01/2017 PTAT 39%R 0.2 JUI 2.6 JPI 33%R 2

BFF MOLITOR JACE 316 82%  
 USA 114634700  
 TATTOO / B316  
 DHIA HERD # 31-33-0915 CONTROL # 316  
 6-00 305 2 13690 4.6 636 3.4 466 90DCR 1610C  
 305 2X ME AVG 1L 13061M 604F 442P 1527C  
 CDCB PTA 08/01/2017 ORECS 47%R 7%ILE  
 -766M -18F -24P -147CM\$ -148NM\$ -152FM\$ -122GM\$  
 -0.1PL 0.0LIV 0.9DPR -0.1CCR 0.1HCR 2.89SCS  
 AJCA 08/01/2017 PTAT 31%R -0.3 JUI -5.3 JPI 39%R -48  
 SIRE: WINDY WILLOW MONTANA JACE {6} GJPI 29 16%ILE  
 NEXT DAM:  
 MARSHFIELD MOLITOR JEZEBEL  
 SIRE: SPRUCE AVENUE ROYAL MOLITOR-ET GJPI -82 1%ILE  
 4TH DAM:  
 MARSHFIELD JUNO JESSIE EX 90-4E (CAN)  
 8-03 305 2 13686 4.9 673 3.6 492 CAN 1701C  
 3RD FOUR-YEAR-OLD, 1999 ATLANTIC WINTER FAIR

SISTER(S):  
 BFF316 MOLITOR VETO JACE 486 83%  
 5-07 301 2 18510 5.3 987 3.6 659 96DCR 2278C  
 BFF316 ACTION JACE 504 83%  
 4-02 305 2 15890 4.9 777 3.7 592 96DCR 2048C

# LOT 194 JX BFF697 PHARO CONSTANZA B908 {6} USA 17255836

BORN 03/11/2017 TATTOO / B908 P2  
 FEMALE EFI 7.6%

BAUER, PHILIP R BREEDER & OWNER  
 BELLE CENTER, OH  
 419-673-1923

PA 424M 8F 9P  
 192CM\$ 197NM\$ 212FM\$  
 3.5PL 2.0DPR 2.3CCR 0.9HCR 3.00SCS  
 PA TYPE 0.6 JPI 30% 58  
 ST SR DF RA RW RL FA FU  
 0.5 0.5 -0.4 H0.1 0.4 P0.4 S0.6 1.7  
 RH RUW UC UD TP TL RTR RTS  
 0.6 -0.3 0.1 S1.8 C0.3 L0.1

SELLING OPEN

SIRE:  
 AHLEM HEADLINE PHAROAH 21795  
 USA 068951429 GT50K BBR 100 JH1F JH2F 7JE1221  
 CDCB GPTA 08/08/2017 624DAUS 112HRDS 22%RIP  
 98%R 1386M -0.17% 29F 74%ILE  
 98%R -0.08% 33P 449CM\$ 460NM\$ 491FM\$ 444GM\$  
 6.1PL 3.7LIV 2.3DPR 2.9CCR 1.3HCR 2.92SCS  
 AJCA 08/08/2017 396DAUS  
 GPTAT 97%R 1.4 GJUI 16.6 GJPI 93%R 133

DAM:  
 JX BFF534 MIA 697 {5}  
 USA 119249635  
 TATTOO / B697  
 DHIA HERD # 31-33-0915 CONTROL #

2-10 78% 3-05 78%  
 ST SR DF RA RW RL FA FU RH RUW UC UD TP TL RTR RTS  
 36 36 24 21 34 32 27 29 34 31 28 25 35 15 34 32

PA -538M -13F -15P  
 -66CM\$ -66NM\$ -68FM\$  
 0.9PL 1.8DPR 1.7CCR 0.5HCR 3.08SCS  
 PA TYPE -0.3 JPI 26%R -17

SISTER(S):  
 JX BFF534 TEXAS JUANA B918 {5}  
 SELLING AS LOT 195

SCHULTZ RESCUE HEADLINE  
 USA 114114336 GTHD BBR 100 JH1F JH2F 29JE3510  
 CDCB GPTA 08/08/2017 8775DAUS 941HRDS 8%RIP  
 99%R 1008M -0.25% -5F 29%ILE  
 99%R -0.11% 13P 220CM\$ 245NM\$ 308FM\$ 231GM\$  
 6.0PL 3.3LIV 1.9DPR 1.7CCR 0.2HCR 2.95SCS  
 AJCA 08/08/2017 4776DAUS  
 GPTAT 99%R 0.8 GJUI 8.4 GJPI 99%R 61

AHLEM IATOLA PRINCESS 33280 90%  
 USA 066622713 GT3K BBR 100 JH1F  
 TATTOO / L3280  
 DHIA HERD # 93-24-0224 CONTROL # 33280  
 3-01 305 3 21930 5.3 1155 3.8 826 96DCR 2858C  
 4-02 305 3 22390 5.0 1117 3.7 837 96DCR 2895C  
 5-07 305 3 22680 4.6 1043 3.7 834 95DCR 2825C  
 6-08 305 3 26450 4.9 1295 3.7 982 94DCR 3397C  
 305 2X ME AVG 5L 21340M 1067F 811P 2787C  
 PPA 1156M 99F 52P / YD 958M 55F 32P  
 CDCB GPTA 09/05/2017 5RECS 86%R 71%ILE  
 323M 16F 7P 199CM\$ 197NM\$ 195FM\$ 176GM\$  
 2.6PL 0.0LIV 0.0DPR 1.0CCR 0.9HCR 2.79SCS  
 AJCA 09/05/2017 GPTAT 82%R 0.9 GJUI 12.8 GJPI 79%R 59

BFF346 JACE BOWTIE  
 USA 117736568  
 CDCB PTA 08/01/2017 20DAUS 2HRDS 0%RIP  
 73%R -623M 0.13% -4F 8%ILE  
 75%R 0.04% -14P -62CM\$ -65NM\$ -75FM\$ -30GM\$  
 0.2PL -1.1LIV 0.9DPR 1.2CCR 1.8HCR 3.13SCS  
 AJCA 08/01/2017 21DAUS  
 PTAT 67%R 0.5 JUI 2.8 JPI 60%R -20

JX BFF478 MAXIMUM FANTOM 534 {4} 69%  
 USA 117719213  
 TATTOO / B534  
 DHIA HERD # 31-33-0915 CONTROL # 534  
 4-00 298 2 14700 4.6 670 3.5 521 97DCR 1793C  
 5-00 305 2 15790 4.4 689 3.6 566 97DCR 1887C  
 305 2X ME AVG 2L 15314M 686F 548P 1856C  
 PPA -1477M -100F -62P / YD -1197M -75F -48P  
 CDCB PTA 08/01/2017 3RECS 56%R 13%ILE  
 -452M -22F -15P -69CM\$ -66NM\$ -60FM\$ -14GM\$  
 1.5PL 0.9LIV 2.6DPR 2.2CCR -0.8HCR 3.02SCS  
 AJCA 08/01/2017 PTAT 44%R -0.7 JUI 16.3 JPI 45%R -14  
 SIRE: ALTAMONT MH FANTOM GJPI 21 13%ILE

SISTER(S):  
 JX BFF478 MOTEL 723 {4} 83%  
 NEXT DAM:  
 JX BFF412 MAIMUM LADY 478 {3} 68%  
 5-00 305 2 13530 5.0 676 4.0 545 95DCR 1840C  
 SIRE: SUNSET CANYON MAXIMUM-ET GJPI 46 21%ILE

4TH DAM:  
 JX BFF 191 SAMLANDY 412 {2}

# LOT 195 JX BFF534 TEXAS JUANA B918 {5} USA 172556305

BORN 03/26/2017 TATTOO / B918 P1  
 FEMALE EFI 7.6%

BAUER, PHILIP R BREEDER & OWNER  
 BELLE CENTER, OH  
 419-673-1923

PA -98M -11F -1P  
 80CM\$ 76NM\$ 65FM\$  
 3.4PL 0.5DPR 0.5CCR 0.9HCR 2.98SCS  
 PA TYPE 0.8 JPI 34%R 29  
 ST SR DF RA RW RL FA FU  
 0.3 0.3 -0.1 L0.2 -0.1 P0.6 S0.5 2.2  
 RH RUW UC UD TP TL RTR RTS  
 1.4 -0.1 0.0 S2.9 C0.4 S0.2

ALL LYNN'S VALENTINO IRWIN-ET  
 USA 117423084 GT50K BBR 100 JH1C JH2F 7JE1163  
 CDCB GPTA 08/08/2017 2488DAUS 452HRDS 18%RIP  
 99%R 409M 0.02% 23F 29%ILE  
 99%R 0.00% 16P 254CM\$ 247NM\$ 231FM\$ 124GM\$  
 3.8PL 0.8LIV -3.5DPR -3.6CCR 1.3HCR 2.94SCS  
 AJCA 08/08/2017 1423DAUS  
 GPTAT 99%R 1.8 GJUI 25.2 GJPI 96%R 72

SELLING OPEN

HEARTLAND NATHAN TEXAS-ET 95%  
 USA 067041437 GT50K BBR 100 JH1F JH2F  
 DHIA HERD # 48-89-0168 CONTROL # 1437  
 2-10 305 3 21850 4.6 1008 3.9 843 93DCR 2785C  
 3-11 305 3 26340 4.3 1130 3.8 991 92DCR 3185C  
 5-01 305 3 25940 4.6 1185 3.7 963 94DCR 3232C  
 7-00 183 3 17610 4.8 844 3.5 610 79DCR 2108C  
 305 2X ME AVG 5L 21944M 1006F 828P 2737C  
 PPA 1677M 26F 69P / YD 1030M 23F 52P  
 CDCB GPTA 09/05/2017 5RECS 92%R 46%ILE  
 255M 6F 17P 124CM\$ 111NM\$ 81FM\$ 40GM\$  
 2.3PL -1.3LIV -2.4DPR -1.3CCR -0.1HCR 3.06SCS  
 AJCA 09/05/2017 GPTAT 89%R 1.4 GJUI 19.0 GJPI 87%R 39

SIRE:  
 HEARTLAND IRWIN TEXAS-ET  
 USA 067312531 GT80K BBR 100 JH1F JH2F 7JE1354  
 CDCB GPTA 08/08/2017 333DAUS 90HRDS 87%RIP  
 96%R 256M -0.07% OF 25%ILE  
 97%R 0.02% 14P 229CM\$ 217NM\$ 189FM\$ 143GM\$  
 5.3PL -0.8LIV -1.7DPR -1.3CCR 2.6HCR 2.93SCS  
 AJCA 08/08/2017 130DAUS  
 GPTAT 93%R 2.2 GJUI 30.1 GJPI 89%R 71

ALTMONT MH FANTOM  
 USA 113636848 GTHD BBR 100 JH1C JH2F 7JE762  
 CDCB GPTA 08/08/2017 4943DAUS 848HRDS 8%RIP  
 99%R -356M 0.03% -11F 13%ILE  
 99%R 0.04% -4P 74CM\$ 63NM\$ 36FM\$ 90GM\$  
 3.8PL 1.4LIV 2.6DPR 2.6CCR -1.0HCR 3.00SCS  
 AJCA 08/08/2017 2117DAUS  
 GPTAT 99%R 0.0 GJUI 11.5 GJPI 99%R 21

DAM:  
 JX BFF478 MAXIMUM FANTOM 534 {4}  
 USA 117719213  
 TATTOO / B534  
 DHIA HERD # 31-33-0915 CONTROL # 534  
 4-00 298 2 14700 4.6 670 3.5 521 97DCR 1793C  
 5-00 305 2 15790 4.4 689 3.6 566 97DCR 1887C  
 305 2X ME AVG 2L 15314M 686F 548P 1856C  
 2-08 76% 4-05 69%  
 ST SR DF RA RW RL FA FU RH RUW UC UD TP TL RTR RTS  
 35 26 27 34 36 33 19 24 17 22 15 16 25 19 14 15  
 PPA -1477M -100F -62P / YD -1197M -75F -48P  
 CDCB PTA 08/01/2017 3RECS 56%R 13%ILE  
 -452M -22F -15P -69CM\$ -66NM\$ -60FM\$ -14GM\$  
 1.5PL 0.9LIV 2.6DPR 2.2CCR -0.8HCR 3.02SCS  
 AJCA 08/01/2017 PTAT 44%R -0.7 JUI 16.3 JPI 45%R -14

JX BFF412 MAXIMUM LADY 478 {3} 68%  
 USA 116832373  
 TATTOO / B478  
 DHIA HERD # 31-33-0915 CONTROL # 478  
 1-11 305 2 10920 4.6 498 3.8 410 91DCR 1366C  
 5-00 305 2 13530 5.0 676 4.0 545 95DCR 1840C  
 6-00 285 2 13120 5.4 702 4.0 528 97DCR 1828C  
 6-11 305 2 13420 4.9 653 4.2 563 96DCR 1830C  
 305 2X ME AVG 4L 13408M 670F 539P 1810C  
 PPA -1899M -74F -39P / YD -1426M -42F -36P  
 CDCB PTA 08/01/2017 4RECS 57%R 9%ILE  
 -593M -13F -17P -115CM\$ -115NM\$ -116FM\$ -49GM\$  
 -1.0PL 0.3LIV 2.3DPR 1.8CCR -0.3HCR 3.04SCS  
 AJCA 08/01/2017 PTAT 33%R -0.8 JUI 2.2 JPI 44%R -30  
 SIRE: SUNSET CANYON MAXIMUM-ET GJPI 46 21%ILE

SISTER(S):  
 JX BFF478 MOTEL 723 {4} 83%

NEXT DAM:  
 JX BFF 191 SAMLANDY 412 {2}  
 SIRE: BFF69 VICTORIOUS BARBER LANDY  
 4TH DAM:  
 JX BFF 35 AL SAMSON 191 {1}

# LOT 196 MONUMENT VIEW COLTON MOO USA 067143951

BORN 12/10/2015 PO  
 FEMALE EFI 6.0% AMERICAN ID 51 / 51

PA -1077M -27F -28P  
 -131CM\$ -136NM\$ -149FM\$  
 0.3PL 0.9DPR 0.8CCR 1.2HCR 3.06SCS  
 PA TYPE 0.7 JPI 34%R -38  
 ST SR DF RA RW RL FA FU  
 1.0 -0.2 0.2 H0.7 0.1 P0.3 S0.6 1.4  
 RH RUW UC UD TP TL RTR RTS  
 0.6 0.2 0.6 S2.0 W0.1 L1.0

BRED: 03/09/2017 DUE: 12/13/2017 TO  
 WILSONVIEW IF MATT-ET  
 USA 118367941 7JE1344  
 CDCB GPTA 08/08/2017 176DAUS 67HRDS 88%RIP  
 93%R 321M 0.04% 23F 28%ILE  
 93%R 0.04% 20P 253CM\$ 236NM\$ 196FM\$ 162GM\$  
 2.5PL 1.1LIV -1.9DPR -1.9CCR 1.7HCR 3.01SCS  
 AJCA 08/08/2017 20DAUS  
 GPTAT 80%R 1.4 GJUI 21.4 GJPI 85%R 78  
**BRED USING SEXED SEMEN**

SISTER(S):  
 MONUMENT VIEW SPEEDY MORGAN  
 1-11 305 3 20020 4.6 929 3.5 705 88DCR 2437C

SIRE:  
 CHILLI ACTION COLTON-ET  
 USA 066738335 GT50K BBR 100 JH1F JH2F 7JE1088  
 CDCB GPTA 08/08/2017 463DAUS 180HRDS 3%RIP  
 97%R -860M 0.27% 10F 16%ILE  
 97%R 0.09% -14P 135CM\$ 120NM\$ 81FM\$ 131GM\$  
 2.0PL 2.9LIV 1.1DPR 1.3CCR 2.6HCR 3.11SCS  
 AJCA 08/08/2017 177DAUS  
 GPTAT 91%R 1.5 GJUI 23.7 GJPI 93%R 39

DAM:  
 MONUMENT VIEW JAVELIN MACY  
 USA 117608618  
 TATTOO / TV16  
 DHIA HERD # 21-42-0458 CONTROL # 26040  
 2-01 305 3 15080 5.3 794 3.5 531 88DCR 1835C  
 3-05 298 3 17320 5.3 922 3.7 639 88DCR 2210C  
 4-05 305 3 15010 5.7 854 3.9 587 87DCR 2032C  
 305 2X ME AVG 3L 15693M 860F 590P 2042C  
 2-04 83%  
 ST SR DF RA RW RL FA FU RH RUW UC UD TP TL RTR RTS  
 27 34 35 26 26 28 36 27 35 36 29 43 28 36 36 31  
 PPA -3278M -148F -96P / YD -2798M -134F -89P  
 CDCB PTA 08/01/2017 4RECS 55%R 0%ILE  
 -1294M -64F -42P -396CM\$ -391NM\$ -379FM\$ -339GM\$  
 -1.4PL 0.0LIV 0.6DPR 0.2CCR -0.3HCR 3.00SCS  
 AJCA 08/01/2017 PTAT 40%R -0.1 JUI 5.9 JPI 44%R-114

SISTER(S):  
 SEACORD MONUMENT VIEW MARGARET  
 4-06 305 3 28610 4.3 1218 3.4 965 89DCR 3283C

WHICKER, CHLOE  
 DANVILLE, IN OWNER

VIOLETTE GLENN M & JOHN P  
 GREENWICH, NY BREEDER

FOREST GLEN AVERY ACTION-ET  
 USA 111023978 GTHD BBR 100 JH1F JH2F 7JE590  
 CDCB GPTA 08/08/2017 23811DAUS 2787HRDS 4%RIP  
 99%R -323M -0.02% -19F 13%ILE  
 99%R 0.00% -12P 56CM\$ 59NM\$ 67FM\$ 62GM\$  
 3.0PL 4.2LIV 1.1DPR 0.9CCR 3.1HCR 2.99SCS  
 AJCA 08/08/2017 12144DAUS  
 GPTAT 99%R 1.2 GJUI 15.3 GJPI 99%R 18  
 FAMILY HILL CONNECTION CHILLI-ET 91%  
 USA 114535186 GT3K BBR 100 JH1F  
 TATTOO / F950  
 DHIA HERD # 51-09-0284 CONTROL # 950  
 2-04 266 2 17560 7.6 1335 4.0 694 89DCR 2403C  
 305 2X ME AVG 1L 23610M 1760F 934P 3234C  
 CDCB GPTA 09/05/2017 0RECS 88%R 29%ILE  
 -1336M -9F -25P 68CM\$ 42NM\$ -21FM\$ 56GM\$  
 2.9PL 1.1LIV 1.0DPR 1.5CCR 1.4HCR 2.90SCS  
 AJCA 09/05/2017 GPTAT 84%R 1.5 GJUI 20.5 GJPI 81%R 17

L&H LENNOX JAVELIN  
 USA 116173061 GT50K BBR 100 JH1F JH2F 1JE726  
 CDCB GPTA 08/08/2017 220DAUS 86HRDS 3%RIP  
 96%R -415M -0.01% -22F 7%ILE  
 97%R -0.01% -17P -111CM\$ -106NM\$ -93FM\$ -86GM\$  
 -0.5PL -1.6LIV 0.1DPR -0.3CCR -1.7HCR 2.93SCS  
 AJCA 08/08/2017 56DAUS  
 GPTAT 89%R 0.3 GJUI 10.5 GJPI 91%R -31

PIEDMONT FUROR MARILYN 88%  
 JECAN000100780697  
 TATTOO PJI / 20M  
 DHIA HERD # 21-42-0458 CONTROL # 58230  
 2-00 292 2 9280 5.1 470 3.8 350 94DCR 1211C  
 3-02 232 2 7990 5.1 410 3.8 305 89DCR 1055C  
 4-09 215 2 10780 4.7 504 3.9 416 86DCR 1384C  
 12-06 305 3 12810 4.1 528 3.6 457 87DCR 1478C  
 305 2X ME AVG 4L 11978M 573F 456P 1537C  
 PPA -6280M -268F -199P / YD -5208M -226F -169P  
 CDCB PTA 08/01/2017 3RECS 60%R 0%ILE  
 -2054M -92F -70P -705CM\$ -689NM\$ -655FM\$ -610GM\$  
 -3.7PL 0.9LIV 0.6DPR 0.4CCR 0.6HCR 3.06SCS  
 AJCA 08/01/2017 PTAT 46%R -0.6 JUI 5.8 JPI 48%R-200  
 SIRE: PIEDMONT NADINE FUROR GJPI -94 0%ILE

NEXT DAM:  
 NORVAL ACRES WHISTLER MADONA 91%  
 3-04 305 2 22985 5.4 1244 4.3 988 CAN 3368C  
 JERSEY CANADA DOUBLE HALL OF FAME WINNER, 2002  
 SIRE: BONNYBURN ALI WHISTLER JPI -135 0%ILE

4TH DAM:  
 NORVAL ACRES HER MATTIE EX 94-4E (CAN)  
 4-00 305 2 16694 4.6 763 3.7 615 CAN 2074C  
 9 STAR BROOD COW IN CANADA, DECEMBER 2011

# Index to Consignors

## Consignor

RE	LE	Lot
----	----	-----

**ANSELL JEFFERY L AND BAKER VICTORIA L, SCOTTTDALE, PA**  
 489 ..... 489 ..... 170

**ANSELL JEFFERY LLOYD & NICOLE MARIE, RENFREW, PA**  
 10021 ..... 10021 ..... 101

**ANSELL, LILY MAE, RENFREW, PA**  
 10022 ..... 10022 ..... 102

**BAKER VICTORIA & MICHAEL AND ZUBRYD JAMES, SCOTTTDALE, PA**  
 509 ..... 509 ..... 164  
 487 ..... 487 ..... 168

**BAKER VICTORIA L & MICHAEL S, SCOTTTDALE, PA**  
 515 ..... 515 ..... 163  
 512 ..... 512 ..... 165  
 514 ..... 514 ..... 166  
 483 ..... 483 ..... 167  
 488 ..... 488 ..... 169

**BAUER, PHILIP R, BELLE CENTER, OH**  
 B829 ..... B829 ..... 171  
 ..... B854 ..... 172  
 ..... B842 ..... 173  
 ..... B870 ..... 174  
 ..... B909 ..... 175  
 ..... B933 ..... 176  
 ..... B927 ..... 177  
 ..... B859 ..... 193  
 ..... B908 ..... 194  
 ..... B918 ..... 195

**BOLEN DONALD H FAMILY, FREMONT, OH**  
 B320 ..... 154  
 B462 ..... 155  
 504 ..... 504 ..... 156  
 508 ..... 508 ..... 157

**CROWN HILL JERSEYS, RITTMAN, OH**  
 218 ..... 218 ..... 158

**CRYS MAR JERSEY FARM, SHREVE, OH**  
 CM36 ..... CM36 ..... 35

**CRYS MAR JERSEY FARM & WELLS WADE, SHREVE, OH**  
 ..... 34E

**DANIELS, AIDAN, GREENEVILLE, TN**  
 G2503 ..... G2503 ..... 25

**DANIELS, MASON, GREENEVILLE, TN**  
 G2489 ..... G2489 ..... 24  
 G2517 ..... G2517 ..... 27

**DAVENPORT BRIE ANNE, LILLIAN BROOKE & AINSLEE ROSE, MAYNARDVILLE, TN**  
 HTF ..... 661 ..... 36  
 HTF ..... 662 ..... 37  
 HTF ..... 641 ..... 38  
 HTF ..... 5124 ..... 39  
 HTF ..... 5121 ..... 40

**DEAN, JANELL IVA, WILMINGTON, OH**  
 805 ..... 805 ..... 83  
 2 ..... 2 ..... 84  
 1 ..... 1 ..... 85

**GABY JERSEY FARM, GREENEVILLE, TN**  
 G2524 ..... G2524 ..... 29  
 G2508 ..... G2508 ..... 30

**GABY JERSEY FARM & HOMETOWN JERSEYS, GREENEVILLE, TN**  
 G2486 ..... G2486 ..... 28

**GABY, HENRY, GREENEVILLE, TN**  
 G2482 ..... G2482 ..... 22  
 G2428 ..... G2428 ..... 23  
 G2498 ..... G2498 ..... 31

**GORDON JOSH & JENNY, SYRACUSE, IN**  
 2369 ..... 2369 ..... 81

**GORDON JOSH & PHIL, SYRACUSE, IN**  
 Y552 ..... Y552 ..... 72

**GORDON PHIL & FAMILY, SYRACUSE, IN**

## Consignor

RE	LE	Lot
----	----	-----

2336 ..... 2336 ..... 76

**GORDON PHIL, JOSH AND EASH JAMES, SYRACUSE, IN**  
 J44 ..... 73  
 2364 ..... 2364 ..... 79

**GORDON, JENNIFER L, WARSAW, IN**  
 2366 ..... 2366 ..... 80  
 2342 ..... 2342 ..... 82

**GORDON, W PHIL / GORDON FARMS, SYRACUSE, IN**  
 2315 ..... 2315 ..... 74  
 2333 ..... 2333 ..... 75  
 2357 ..... 2357 ..... 77  
 2367 ..... 2367 ..... 78

**GRAMMER, WILLIAM D, SEBRING, OH**  
 5190 ..... 5190 ..... 152  
 5038 ..... 5038 ..... 153

**GRIM, ERIC, NEW LONDON, OH**  
 GF02 ..... 41  
 GF07 ..... 42  
 GF07 ..... 43  
 GF09 ..... 44  
 GF10 ..... 45  
 GF11 ..... 46  
 GF24 ..... 47  
 GF26 ..... 48  
 GF29 ..... 49  
 GF40 ..... 50  
 GF41 ..... 51  
 GF43 ..... 52

**HIXSON, ANDREA L, SCOTTTDALE, PA**  
 ..... H570 ..... 144  
 ..... H620 ..... 147  
 ..... H617 ..... 148

**HIXSON, ANDREW, SCOTTTDALE, PA**  
 ..... H576 ..... 146

**HIXSON, ASHLEY ANN, SCOTTTDALE, PA**  
 ..... H574 ..... 145  
 ..... H612 ..... 149

**HODGE J WILLIAM & RACHEL, NORWICH, OH**  
 331 ..... 331 ..... 11  
 324 ..... 324 ..... 12  
 328 ..... 328 ..... 13  
 336 ..... 336 ..... 14  
 338 ..... 338 ..... 15  
 337 ..... 337 ..... 16  
 333 ..... 333 ..... 17  
 332 ..... 332 ..... 18

**INTERNATIONAL GENETICS/B YOUNG, COLLINGWOOD, ON**  
 A826 ..... A826 ..... 159  
 11 ..... 11 ..... 160  
 15 ..... 15 ..... 161  
 3 ..... 3 ..... 162

**JOHNSON ADDY, OWEN & AVA & WARREN SPRANG MARCY, SHREVE, OH**  
 CM41 ..... CM41 ..... 33  
 CM40 ..... CM40 ..... 34

**KING RUSSELL & CHERYL, CRESTON, OH**  
 ..... G1182 ..... 112  
 ..... G1192 ..... 113  
 ..... G1196 ..... 114

**KLEMAN JERSEY FARM, FT JENNINGS, OH**  
 473 ..... 473 ..... 103  
 508 ..... 508 ..... 104  
 510 ..... 510 ..... 105  
 511 ..... 511 ..... 106  
 513 ..... 513 ..... 107  
 514 ..... 514 ..... 108

**KLINE, DAVID, SHREVE, OH**  
 ..... H438 ..... 86  
 ..... H379 ..... 87  
 ..... H387 ..... 88  
 ..... H389 ..... 89  
 ..... H400 ..... 90  
 ..... H401 ..... 91  
 ..... H404 ..... 92

## Consignor

RE	LE	Lot
----	----	-----

..... H421 ..... 93  
 ..... H430 ..... 94  
 ..... H431 ..... 95  
 ..... H433 ..... 96  
 ..... H435 ..... 97  
 ..... H448 ..... 98  
 ..... H449 ..... 99

**LAVAN, GREGORY, GAMBIER, OH**  
 5068 ..... 5068 ..... 150  
 5060 ..... 5060 ..... 151

**MCGUIRE DEVEN & KYLE, WEST LIBERTY, OH**  
 ..... KM62 ..... 100

**MCKAY DONALD & DOUGLAS R, WILLIAMSPORT, OH**  
 1 ..... 1 ..... 187  
 21 ..... 21 ..... 188

**MEADOWS, EMMA, GREENEVILLE, TN**  
 G2518 ..... G2518 ..... 26

**MYERS, PHILIP H, LOUISVILLE, OH**  
 ..... M90 ..... 19  
 ..... M91 ..... 20  
 ..... M94 ..... 21

**NOYES THOMAS E & FAMILY, WOOSTER, OH**  
 ..... C1129 ..... 109  
 ..... C1181 ..... 110  
 ..... C1121 ..... 111

**OHIO STATE UNIVERSITY, COLUMBUS, OH**  
 442 ..... 442 ..... 115  
 461 ..... 461 ..... 116  
 495 ..... 495 ..... 117  
 475 ..... 475 ..... 118  
 494 ..... 494 ..... 119  
 496 ..... 496 ..... 120  
 467 ..... 467 ..... 121  
 499 ..... 499 ..... 122  
 520 ..... 520 ..... 123  
 522 ..... 522 ..... 124  
 515 ..... 515 ..... 125  
 517 ..... 517 ..... 126  
 488 ..... 488 ..... 127  
 518 ..... 518 ..... 128  
 524 ..... 524 ..... 129

**SHOEMAKER, STEVEN R, SALEM, OH**  
 1706 ..... 1706 ..... 53  
 1767 ..... 1767 ..... 54  
 1765 ..... 1765 ..... 55  
 1766 ..... 1766 ..... 56  
 1768 ..... 1768 ..... 57  
 1770 ..... 1770 ..... 58  
 1758 ..... 1758 ..... 59  
 1771 ..... 1771 ..... 60  
 1760 ..... 1760 ..... 61  
 1764 ..... 1764 ..... 62  
 1769 ..... 1769 ..... 63  
 1755 ..... 1755 ..... 64  
 1772 ..... 1772 ..... 65  
 1774 ..... 1774 ..... 66  
 1780 ..... 1780 ..... 67  
 1788 ..... 1788 ..... 68  
 1786 ..... 1786 ..... 69  
 1584 ..... 1584 ..... 70  
 1705 ..... 1705 ..... 71

**SMITH, NEAL, REYNOLDSBURG, OH**  
 CM33 ..... CM33 ..... 130  
 90 ..... 90 ..... 131  
 61 ..... 61 ..... 132  
 ..... L342 ..... 133  
 ..... E688 ..... 134  
 ..... H18 ..... 135  
 1083 ..... 1083 ..... 136  
 1061 ..... 1061 ..... 137  
 GV09 ..... 138  
 276 ..... 276 ..... 139  
 294 ..... 294 ..... 140  
 309 ..... 309 ..... 141  
 ..... S232 ..... 142  
 1465 ..... 1465 ..... 143

**STEINER, AARON, BURBANK, OH**  
 341 ..... 341 ..... 1  
 313 ..... 313 ..... 2  
 312 ..... 312 ..... 3

# Index to Consignors

Consignor		
RE	LE	Lot
333	333	4
281	281	5
287	287	6
317	317	7
315	315	8
286	286	9
300	300	10

**VANTRESS JERSEYS, XENIA, OH**

8	8	178
13	13	179
4	4	180
3	3	181
10	10	182
27	27	183
19	19	184
28	28	185
36	36	186
34	34	189
212	212	190
211	211	191
210	210	192

**WARREN SHELTON, MARCY, OLIVIA, KORBEN & BLAINE, SHREVE, OH**

KJ37	KJ37	32
------	------	----

**WHICKER, CHLOE, DANVILLE, IN**

51	51	196
----	----	-----

Consignor		
RE	LE	Lot

Consignor		
RE	LE	Lot





